# 18 THORPE WAY, BOX HILL (LOT 515)


A000 - COVER SHEET

A001 - GENERAL NOTES & BASIX

A100 - LOCATION PLAN & SITE PLAN

A200 - BASEMENT LEVEL PLAN

A201 - GROUND LEVEL PLAN

A202 - FIRST LEVEL PLAN

A203 - ROOF PLAN

A204 - CONCRETE SETOUT PLAN

A300 - PROPOSED ELEVATIONS

A301 - PROPOSED ELEVATIONS

A302 - PROPOSED SITE ELEVATIONS

A400 - PROPOSED SECTIONS

A400 - PROPOSED SITE SECTIONS

A700 - MATERIAL SCHEDULE

A900 - SEDIMENT AND EROSION PLAN

A901 - CUT AND FILL PLAN

A1000- LANDSCAPE PLAN

REFER ALSO OTHER CONSULTANTS DRAWINGS:

1. SURVEY
2. STORMWATER/HYDRAULIC DRAWINGS
3. BASIX CERTIFICATE
4. LANDSCAPE DRAWINGS
5. STATEMENT OF ENVIRONMENTAL EFFECTS
6. BUSHFIRE REPORT

## CONSTRUCTION CERTIFICATE - RESIDENTIAL DWELLING

| REV. | DESCRIPTION | BY. | DATE |
|---|---|---|---|
| 1 | CONSTRUCTION CERTIFICATE ISSUE | AA | 01/07/2025 |
| 2 | CONSTRUCTION CERTIFICATE | AA | 25/11/2025 |
| | | | |
| | | | |
| | | | |
| | | | |

NOTES
-THESE DRAWINGS ARE PRELIMINARY DRAWINGS AND ARE SUBJECT TO CHANGE WITHOUT NOTICE DURING THE COURSE OF THE PROPOSED DEVELOPMENT AND IN CONSULTATION WITH COUNCIL.
-DRAWINGS MADE TO A LARGER SCALE AND THOSE SHOWING PARTICULAR DETAIL OF WORKS SHALL TAKE PRECEDENCE OVER DRAWINGS MADE TO A SMALLER SCALE AND FOR MORE GENERAL PURPOSES
-WHERE ANY DISCREPANCY EXISTS BETWEEN FIGURED AND SCALED DIMENSIONS. THE FIGURED DIMENSIONS SHALL PREVAIL
-BUILDER TO CHECK ALL SITE DIMENSIONS PRIOR TO FABRICATION OF FITMENTS
-BEFORE CARRYING OUT ANY WORK ENSURE THAT THE DRAWINGS USED CARRY THE LATEST AMENDMENT NO.


THESE DOCUMENTS AND ANY WORKS EXECUTED AS A RESULT OF THESE DOCUMENTS SHALL BE SUBJECT TO THE COPYRIGHT CONDITIONS SET OUT IN THE CONDITIONS OF ENGAGEMENT ©


CLIENT

ARCHITECT

STUDIOHAUS


E:CONNECT@STUDIOHAUS.COM.AU
P:+61433571784


| | | | |
|---|---|---|---|
| DRAWING TITLE | COVER SHEET | | |
| PROJECT NUMBER | 156 | DWG NUMBER | A000 |
| SCALE | | REVISION | 2 |
| PROJECT | LOT 515 | | |
| ADDRESS | LOT 515, THORPE WAY, BOX HILL | | |

NORTH

A3

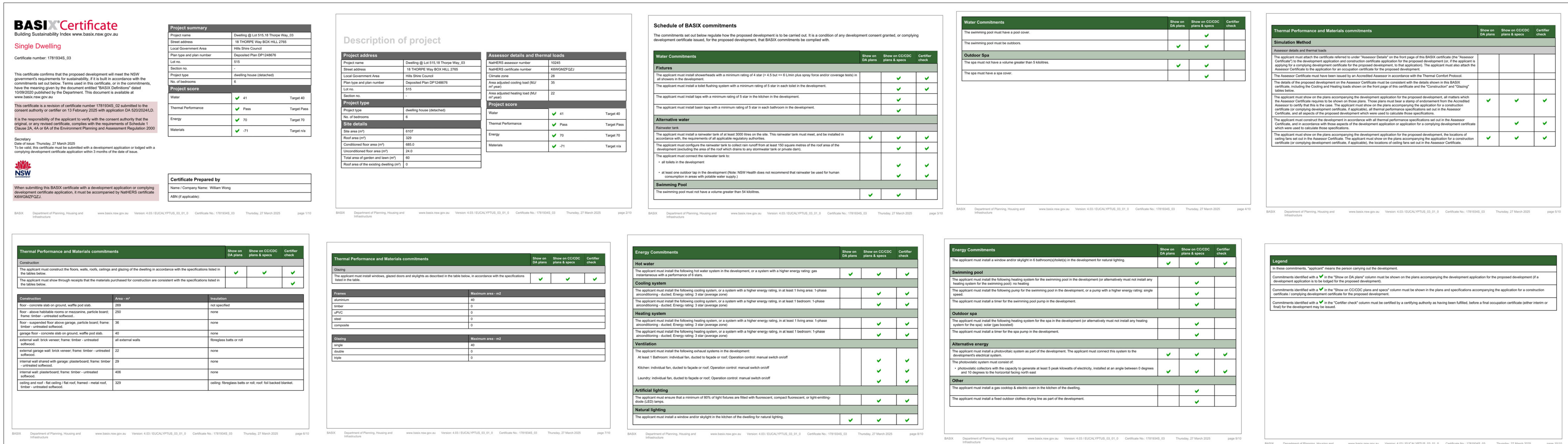

BASIX Certificate

Building Sustainability Index www.basix.nsw.gov.au

Single Dwelling

Description of project

Schedule of BASIX commitments

Water Commitments

Thermal Performance and Materials commitments

Energy Commitments

Legend

## GENERAL NOTES

ALL WORK SHOULD COMPLY WITH RELEVANT AUSTRALIAN STANDARDS AND BUILDING CODE OFAUSTRALIA(BCA)
ALL WORK SHALL CONFORM TO THE CONTRACT DOCUMENTS WHICH INCLUDE SPECIFICATIONS, THE DRAWINGS, ALL ADDENDUMS, FINISHES SCHEDULES AND MODIFICATIONS ISSUED BY THE ARCHITECT.
THE GENERAL CONTRACTOR SHALL REVIEW ALL DOCUMENTS AND VERIFY ALL DIMENSIONS AND FIELD CONDITIONS AND SHALL CONFIRM THAT WORK IS BUILDABLE AS SHOWN.
ANY CONFLICTS OR OMISSIONS, ETC., THE ARCHITECT FOR CLARIFICATION PRIOR TO THE PERFORMANCE OF ANY WORK IN QUESTION.
ALL THE CONSTRUCTION DRAWINGS SHALL BE READ IN CONJUNCTION W/ ALL CONSULTANTS AND CONTRACTOR
DRAWINGS, SCHEDULES AND SPECIFICATIONS.
IN CASE OF CONFLICT BETWEEN ARCHITECTS AND CONSULTANTS DRAWINGS IN LOCATING STRUCTURAL ELEMENTS,
MATERIALS / EQUIPMENT, THE ARCHITECT SHALL BE NOTIFIED FOR CLARIFICATION PRIOR TO PROCEEDING WITH CONSTRUCTION.
DO NOT SCALE DRAWINGS. WRITTEN DIMENSIONS GOVERN PARTITION LOCATIONS, DIMENSIONS AND TYPES.
IN CASE OF CONFLICT, NOTIFY ARCHITECT OR WRITTEN CLARIFICATION PRIOR TO PROCEEDING WITH CONSTRUCTION.

**Certificate Number: 1781934S**
**Date of Issue: 03/02/2025**

| | | | |
|---|---|---|---|
| This is a summary of the BASIX Commitments as detailed in the BASIX Certificate. For details: Refer to the current BASIX Certificate | | | |
| **Water Commitments** | | | |
| **Fixtures** | | | |
| 4 stars Shower heads | Yes | | |
| 4 stars Toilets | Yes | 4 Stars Kitchen/Basin taps | Yes |
| **Alternative Water** | | | |
| Minimum Tank Size (L) | 3000 | Collected from Roof Area (Sqm) | 138.6 |
| **Rainwater Tank connected to:** | | | |
| All Toilets | Yes | | |
| At least one outdoor tap | Yes | Laundry W/M Cold Tap | No |
| **THERMAL COMFORT COMMITMENTS – Refer to TPA Specification on plans** | | | |
| **ENERGY COMMITMENTS** | | | |
| **Hot Water** | Gas instantaneous with a performance of 6 stars | | |
| **Cooling System** | Living | 3Phase A/C zoned | 3 Star |
| | Bedrooms | 3Phase A/C zoned | 3 Star |
| **Heating System** | Living | 3Phase A/C zoned | 3 Star |
| | Bedrooms | 3Phase A/C zoned | 3 Star |
| **Ventilation** | Bathroom | Fan ducted to exterior | Interlocked to light |
| | Kitchen | Individual Fan | Manual on/off |
| | Laundry | Fan ducted to exterior | Manual on/off |
| **Natural Lighting** | Window/skylight in Kitchen | Yes | |
| | Window/skylight in Bathrooms/Toilets | Yes | |
| **Artificial Lighting Fluorescent or LED** | Number of bedrooms | 5 | Dedicated |
| | Number of Living/Dining Rooms | 1 | Dedicated |
| | Kitchen, All bathrooms/toilets, laundry, and All Hallways | Dedicated | |
| **Other Commitments** | | | |
| Outdoor Clothesline | Yes | Ventilated refrigerator space | Yes |
| Gas cooktop & Gas Oven | Yes | | |

The standards for Bushfire Attack Level (BAL) 12.5 are primarily focused on protecting a building from ember attack and radiant heat up to $12.5~kW/m^2$

•Sarking: Must be non-combustible, a breather-type with a flammability index 5, or an insulation material complying with the appropriate Australian Standard.

•Subfloor & Floors (Unenclosed): Supports, bearers, and joists must generally be non-combustible or bushfire-resisting timber.

•External Walls: Exposed components near the ground or decks must be non-combustible, specific dense timber logs, or certain cladding types (non-combustible, 6mm fibre-cement, or specific timbers).

•Joints/Vents: All wall joints must be covered/sealed to prevent gaps > 3mm Vents/weepholes need a corrosion-resistant metal mesh with a maximum 2 mm aperture

•Windows: Must be protected by bushfire shutters, external screens, or specific metal/bushfire-resisting timber frames. Glazing below 400 mm must be Grade A safety glass 4 mm thick. Openable portions require screening

•Doors (Side-hung): Must be protected by shutters/screens, or be solid timber (35mm) thick for the first 400mm, non-combustible, or hollow core with a non-combustible kick plate. Weather strips/seals must be installed at the base11.

•Sliding Doors: Any glazing must be Grade A safety glass12. Frames must be specific timbers or metal/metal-reinforced PVC-U. Tight-fitting in frames is required

•Garage Doors: The lower 400mm must be non-combustible, specific timber, or 6mm fibre-cement. They must have seals/tracks with a maximum 3mm gap and no ventilation slots

•Roofs: Tiles/sheets and accessories must be non-combustible. The roof/wall junction must be sealed to prevent gaps. Vents/openings must have ember guards. Tiled roofs must be fully sarked. Sheet roofs must be fully sarked or have gaps sealed with mesh/mineral wool.

•External Structures: Supports/framing for unenclosed verandas/decks must be non-combustible or bushfire-resisting timber. Decking/treads must be non-combustible or bushfire-resisting timber OR WRITTEN CLARIFICATION PRIOR TO PROCEEDING WITH CONSTRUCTION.

Date: 28/06/2023
Our Ref: BR-636023-A

**BUSHFIRE PLANNING & DESIGN**

## BAL ASSESSMENT CERTIFICATION

**Provided to support the Development Application**

### 18 Thorpe Way Box Hill 2765

Prepared by: Matthew Noone | BPAD Accreditation Number: BPAD-PD 25584

Site Address: 18 Thorpe Way Box Hill 2765 | Lot / DP: (Lot 515/-/DP1248676)

**Project Description: Sole Occupancy Dwelling, Pool and Outdoor Entertainment Area**

| | | |
|---|---|---|
| PBP Development Type: | Infill Development | Alternate Solutions: No |
| Bushfire Attack Level: | BAL-12.5 | |

**I hereby certify that:**

1. I (Matthew Noone) am a person recognised by the NSW Rural Fire Service as a qualified consultant in bushfire risk assessment holding accreditation with the Fire Protection Association (BPAD-PD 25584).
2. Subject to the recommendations contained in the attached Bushfire Risk Assessment Report the proposed development conforms to the relevant specifications and requirements *.
   - * The relevant specifications and requirements being; specifications and requirements of the document entitled Planning for Bush Fire Protection prepared by the NSW Rural Fire Service in co-operation with the Department of Planning and any other document as prescribed by s.4.14 of the Environmental Planning and Assessment Act 1979.
   - * The development complies with the relevant specifications and requirements. RFS referral is not required.
3. I am aware that the Bushfire Assessment Report, prepared for the above mentioned site is to be submitted in support of a development application for this site and will be relied upon by Council as the basis for ensuring that the bushfire risk management aspects of the proposed development have been addressed in accordance with Planning for Bushfire Protection (2019).

| CERTIFICATE NUMBER BR-636023-A | ✓ | BPAD Bushfire Planning & Design Accredited Practitioner Level 2 | FPAA Accreditation Number BPAD-PD 2558 |
|---|---|---|---|

18 Thorpe Way Box Hill 2765

## Building Specifications – NCC 2022 – ABCB Housing Provisions

**Address:**
**Description:**

**Site preparation**
**Termite risk Management** - Termite management system to be provided in accordance with HP Part 3.5 and AS 3660.1 and/or AS 3660.3.
**Drainage** - Drainage to site to comply with HP Part 3.3 OR AS/NZS 3500.3 in accordance with NCC 2022 H2D2.

**Masonry**
**Vertical articulation joints** - Masonry articulation joints to be provided as specified in HP 5.6.8 or AS 4773.2 or AS 3700.

**Framing**
**Frame** - Timber Frames & Trusses – Designed and constructed to AS/NZS 1170.1 – 2002, AS/NZS 1170.2 – 2021, AS 1684.2 – 2021, AS 1720.1 – 2010, AS 1720.5 – 2015 and AS 4440 -2004 -Installation of nailplated timber roof trusses.
**Frame** – Steel Frames – Designed and constructed to NASH Part 1 & 2, AS 4100 & AS/NZS 4600.
**Subfloor ventilation** - Sub-floor ventilation and clearance compliance with NCC Housing Provisions Part 6.2.

**Roof and wall cladding**
**Gutters & downpipes** - Downpipes & Gutters to comply with NCC Housing Provisions Part 7.4 OR AS/NZS 3500.3.
**Timber and composite wall cladding** - Cladding material to be in accordance with HP Part 7.5 OR for AAC-AS 5146.1 OR for metal wall cladding AS 1562.1.
**Roof and wall cladding** – All Roof and wall cladding to be designed and installed in accordance with NCC 2022 H1D7.

**Glazing**
**Glazing** – All glazing to be in accordance with H1D8 & H2D7 of the NCC Volume Two, Section 8 of the Housing Provisions & Australian Standards AS 1288, 2047, 4055. (Basix requirements to be addressed also)

**Health and amenity**
**Wet area waterproofing** - Wet area in accordance with H4D1, H4D2 & H4D3 of the NCC Volume Two and Part 10.2 of the Housing Provisions OR Clauses 10.2.1 to 10.2.6 & 10.2.12 and AS 3740.
**Floor Waste** - Wet Area – All provided floor waste to have floor falls to them between 1:50 – 1:80 as per NCC Housing Provisions Clause 10.2.12.
**External waterproofing** - External waterproofing for roofing systems on flat roofs, roof terraces, balconies and terraces and other similar horizontal surfaces located above internal spaces of a building compliant with NCC Volume 2 H2D8 & AS 4654.1 & 2.

**Condensation management**
**External wall construction** – Where pliable building membrane in installed in an external wall it is comply with HP 10.8.1 and AS 4200.1 & 2.
**Exhaust systems** - The bathroom &/or sanity compartment/s with an exhaust system and NOT provided with complaint natural ventilation must be interlocked to rooms light switch and have off timer set for 10 minutes after the light is switched off.
**Exhaust systems** -The room/s with an exhaust system and not provided with compliant natural ventilation must be provided with make-up air from adjacent room of 14,000mm2 which is approx. a 20mm undercut of a 700mm door or 18mm from an 820mm door.
**Exhaust systems** - The exhaust system installed in a kitchen, bathroom, sanitary compartment or laundry must have a minimum flow rate of— (a) 25 L/s for a bathroom or sanitary compartment; and (b) 40 L/s for a kitchen or laundry.
**Ventilation of roof spaces** – In climate zones 6, 7 & 8 a roof space must be ventilated in accordance with HP Part 10.8.3.

**Safe movement and access**
**Stairway and ramp construction** – Stairways and ramps to be constructed to HP Part 11.2.
**Barrier and handrails** - Barrier and handrails to be constructed to HP Part 11.3.
**Barrier and handrails** - Handrail to stairs having a change in elevation exceeding 1m required to be provided at a height not less than 865mm to NCC Housing Provisions Clause 11.3.5.
**Barrier and handrails** - Bedroom windows where the FFL is 2m or more above the surface beneath are to have window restrictors OR screens (crim-safe style mesh) installed as per NCC Housing Provisions Clause 11.3.7.
**Barrier and handrails** - Windows other than bedroom with FFL 4m or more above adjacent surface to have sill or barrier minimum 865mm above FFL as per NCC Housing Provisions Clause 11.3.8.

HP= ABCB Housing Provisions Disclaimer: Please refer the appropriate NCC, Housing Provisions, Australian Standards for full details.

**BUILDING SPECIFICATIONS**

**National Construction Code – Volume 2 – Building Code of Australia 2022 & Housing Provisions Standard 2022**

**SITE PREPARATION**
- PART 3.1 OF THE NCC VOLUME 2 BUILDING CODE OF AUSTRALIA 2022 & HOUSING PROVISIONS STANDARD 2022.

**EARTHWORKS**
- TO BE CARRIED OUT IN ACCORDANCE WITH THE REQUIREMENTS OF THE ENVIRONMENTAL PLANNING & ASSESSMENT ACT 1979 AND DEVELOPMENT CONSENT CONDITIONS
- PART 3.2 OF THE NCC VOLUME 2 BUILDING CODE OF AUSTRALIA 2022 & HOUSING PROVISIONS STANDARD 2022.
- AS 4678:2002 - EARTH-RETAININGSTRUCTURES

**DRAINAGE**
- PART 3.3 OF THE NCC VOLUME 2 BUILDING CODE OF AUSTRALIA 2022 & HOUSING PROVISIONS STANDARD 2022.
- AS/NZS 3500.1:2021 - PLUMBING & DRAINAGE - WATER SERVICES
- AS/NZS 3500.2:2021 - PLUMBING & DRAINAGE - SANITARY PLUMBING & DRAINAGE
- AS/NZS 3500.3:2021 - PLUMBING & DRAINAGE STORMWATER DRAINAGE
- AS/NZS 3500.4:2021 - PLUMBING & DRAINAGE - HEATED WATER SERVICES

**STRUCTURAL WORK**
- Part 2.2 OF THE NCC VOLUME 2 BUILDING CODE OF AUSTRALIA 2022 & HOUSING PROVISIONS STANDARD 2022.
- AS 4100-2020– STEEL STRUCTURES CODES
- AS/NZS 1170.0-2002 – GENERAL PRINCIPLES
- ASNZS 1170.1-2002 – PARTS 1 PERMANENT, IMPOSED AND OTHER ACTIONS
- AS/NZS 1170.2-2021 – PART 2 WIND ACTIONS
- AS 3700-2018– SAA MASONRY CODE
- AS 1684.3-2021- RESIDENTIAL TIMBER FRAMED CONSTRUCTION

**FOOTINGS & SLABS**
- PART 4 OF THE NCC VOLUME 2 BUILDING CODE OF AUSTRALIA 2022 & HOUSING PROVISIONS STANDARD 2022.
- AS 2159:2009 - PILING - DESIGN & INSTALLATION
- AS 2870:2011 - RESIDENTIAL SLABS & FOOTINGS
- AS 3600:2018 - CONCRETE STRUCTURES

**MASONRY**
- PART 5 OF THE NCC VOLUME 2 BUILDING CODE OF AUSTRALIA 2022 & HOUSING PROVISIONS STANDARD 2022.
- AS 3700:2018 - MASONRY STRUCTURES

**FRAMING**
- PART 6 OF THE NCC VOLUME 2 BUILDING CODE OF AUSTRALIA 2022 & HOUSING PROVISIONS STANDARD 2022.
- AS 1684.2:2021 - RESIDENTIAL TIMBER-FRAMED CONSTRUCTION - NON- CYCLONIC AREAS
- AS 1720.1:2010 - TIMBER STRUCTURES -DESIGN METHODS
- AS 4100:2020 - STEEL STRUCTURES
- AS 3660.1-2014 – TERMITE MANAGEMENT SYSTEM

**ROOF & WALL CLADDING**
- PART 7 OF THE NCC VOLUME 2 BUILDING CODE OF AUSTRALIA 2022 & HOUSING PROVISIONS STANDARD 2022.
- AS 1273:1991 - UNPLASTICIZED PVC (UPVC) DOWNPIPES & FITTINGS FORRAINWATER
- AS 1562.1:2018 - DESIGN & INSTALLATION OF SHEET ROOF & WALL CLADDING - METAL
- AS/NZS 1562.3:2006 - DESIGN & INSTALLATION OF SHEET ROOF & WALLCLADDING - PLASTIC
- AS 2049:2002 - ROOF TILES
- AS 2050:2018 - INSTALLATION OF ROOF TILES
- AS 4285:2019 – ROOFLIGHTS

**GLAZING**
- PART 8 OF THE NCC VOLUME 2 BUILDING CODE OF AUSTRALIA 2022 & HOUSING PROVISIONS STANDARD 2022.
- AS 1288:2021 - GLASS IN BUILDINGS -SELECTION & INSTALLATION
- AS 2047:2014 - WINDOWS & EXTERNALGLAZED DOORS IN BUILDINGS
- AS/NZS 2208:1996 - SAFETY GLAZING MATERIALS IN BUILDINGS

**FIRE SAFETY**
- PART 9 OF THE NCC VOLUME 2 BUILDING CODE OF AUSTRALIA 2022 & HOUSING PROVISIONS STANDARD 2022.
- AS 3786:2014 - SMOKE ALARMS USING SCATTERED LIGHT, TRANSMITTED LIGHTOR IONIZATION

**HEALTH & AMENITY**
- PART 10 OF THE NCC VOLUME 2 BUILDING CODE OF AUSTRALIA 2022 & HOUSING PROVISIONS STANDARD 2022.
- AS/NZS ISO 717.1:2004 - ACOUSTICS - RATING OF SOUND INSULATION IN BUILDINGS & OF BUILDING ELEMENTS -AIRBORNE SOUND INSULATION
- AS ISO 717.2:2004 - ACOUSTICS - RATING OF SOUND INSULATION IN BUILDINGS & OF BUILDING ELEMENTS - IMPACT SOUND INSULATION
- AS 1668.2:2012 - THE USE OF VENTILATION & AIR CONDITIONING IN BUILDINGS - MECHANICAL VENTILATIONIN BUILDINGS
- AS 1668.4:2012 - THE USE OF VENTILATION & AIR CONDITIONING IN BUILDINGS - NATURAL VENTILATION OFBUILDINGS
- AS/NZS 1680.0:2009 - INTERIOR LIGHTING - SAFE MOVEMENT
- AS 3740:2021 - WATERPROOFING OF DOMESTIC WET AREAS
- AS 3000-2018 – ELECTRICAL INSTALLATION

**WATERPROOFING**
- NCC VOLUME 2 BUILDING CODE OF AUSTRALIA 2022 & HOUSING PROVISIONS STANDARD 2022
- AS 3740-2021– WATERPROOFING TO WET AREA
- AS 4654-2012 – EXTERNAL WET AREAS

**SAFE MOVEMENT & ACCESS**
- PART 11 OF THE NCC VOLUME 2 BUILDING CODE OF AUSTRALIA 2022 & HOUSING PROVISIONS STANDARD 2022.
- AS 1428.1:2009 - DESIGN FOR ACCESS &MOBILITY – GENERAL REQUIREMENTS FOR ACCESS - NEW BUILDING WORK
- AS 1657:2018 - FIXED PLATFORMS, WALKWAYS, STAIRWAYS & LADDERS - DESIGN, CONSTRUCTION & INSTALLATION

**HANDRAILS & BALUSTRADE**
- PART 11.3.3 OF THE NCC VOLUME 2 BUILDING CODE OF AUSTRALIA 2022 & HOUSING PROVISIONS STANDARD 2022.
- PART 11.3.4 OF THE NCC VOLUME 2 BUILDING CODE OF AUSTRALIA 2022 & HOUSING PROVISIONS STANDARD 2022.
- PART 11.3.5 OF THE NCC VOLUME 2 BUILDING CODE OF AUSTRALIA 2022 & HOUSING PROVISIONS STANDARD 2022.
- AS 1170.1-2002 – BALUSTRADEINSTALLATION

**PROTECTION OF OPENABLE WINDOW**
PART 11.3.7 AND 11.3.8 OF THE NCC VOLUME 2 BUILDING CODE OF AUSTRALIA 2022 & HOUSING PROVISIONS STANDARD 2022.

**DEMOLITION**
- AS 2601-2001 – DEMOLITION WORK

**SWIMMING POOL**
- PART 12.1.1 (H7D2) OF THE NCC VOLUME 2 BUILDING CODE OF AUSTRALIA 2022 & HOUSING PROVISIONS STANDARD 2022
- AS 1926 PART 1-2012 – SWIMMING POOLSAFETY-SAFETY BARRIERS FOR SWIMMING POOLS
- AS 1926 PART 2-2007 - SWIMMING POOL SAFETY- LOCATION OF SAFETY BARRIERS FOR SWIMMING POOLS (INCORPORATING AMENDMENTS 1 AND 2)
- AS 1926 PART 3-2010 – SWIMMING POOL SAFETY- WATER RECIRCULATION SYSTEMS (INCORPORATING AMENDMENT 1)

**ENERGY EFFICIENCY**
- PART 13 OF THE NCC VOLUME 2 BUILDING CODE OF AUSTRALIA 2022 & HOUSING PROVISIONS STANDARD 2022 & BASIX Certificate.

| REV. | DESCRIPTION | BY. | DATE |
|---|---|---|---|
| 1 | CONSTRUCTION CERTIFICATE ISSUE | AA | 01/07/2025 |
| 2 | CONSTRUCTION CERTIFICATE | AA | 25/11/2025 |

**NOTES**
-THESE DRAWINGS ARE PRELIMINARY DRAWINGS AND ARE SUBJECT TO CHANGE WITHOUT NOTICE DURING THE COURSE OF THE PROPOSED DEVELOPMENT AND IN CONSULTATION WITH COUNCIL.
-DRAWINGS MADE TO A LARGER SCALE AND THOSE SHOWING PARTICULAR DETAIL OF WORKS SHALL TAKE PRECEDENCE OVER DRAWINGS MADE TO A SMALLER SCALE AND FOR MORE GENERAL PURPOSES
-WHERE ANY DISCREPANCY EXISTS BETWEEN FIGURED AND SCALED DIMENSIONS. THE FIGURED DIMENSIONS SHALL PREVAIL
-BUILDER TO CHECK ALL SITE DIMENSIONS PRIOR TO FABRICATION OF FITMENTS
-BEFORE CARRYING OUT ANY WORK ENSURE THAT THE DRAWINGS USED CARRY THE LATEST AMENDMENT NO.

THESE DOCUMENTS AND ANY WORKS EXECUTED AS A RESULT OF THESE DOCUMENTS SHALL BE SUBJECT TO THE COPYRIGHT CONDITIONS SET OUT IN THE CONDITIONS OF ENGAGEMENT ©

| | | | |
|---|---|---|---|
| CLIENT | | DRAWING TITLE | GENERAL NOTES & BASIX |
| ARCHITECT | STUDIOHAUS | PROJECT NUMBER 156 | DWG NUMBER A001 |
| | | SCALE | REVISION 2 |
| | | PROJECT LOT 515 | NORTH |
| | E:CONNECT@STUDIOHAUS.COM.AU P:+61433571784 | ADDRESS LOT 515, THORPE WAY, BOX HILL | |

A3

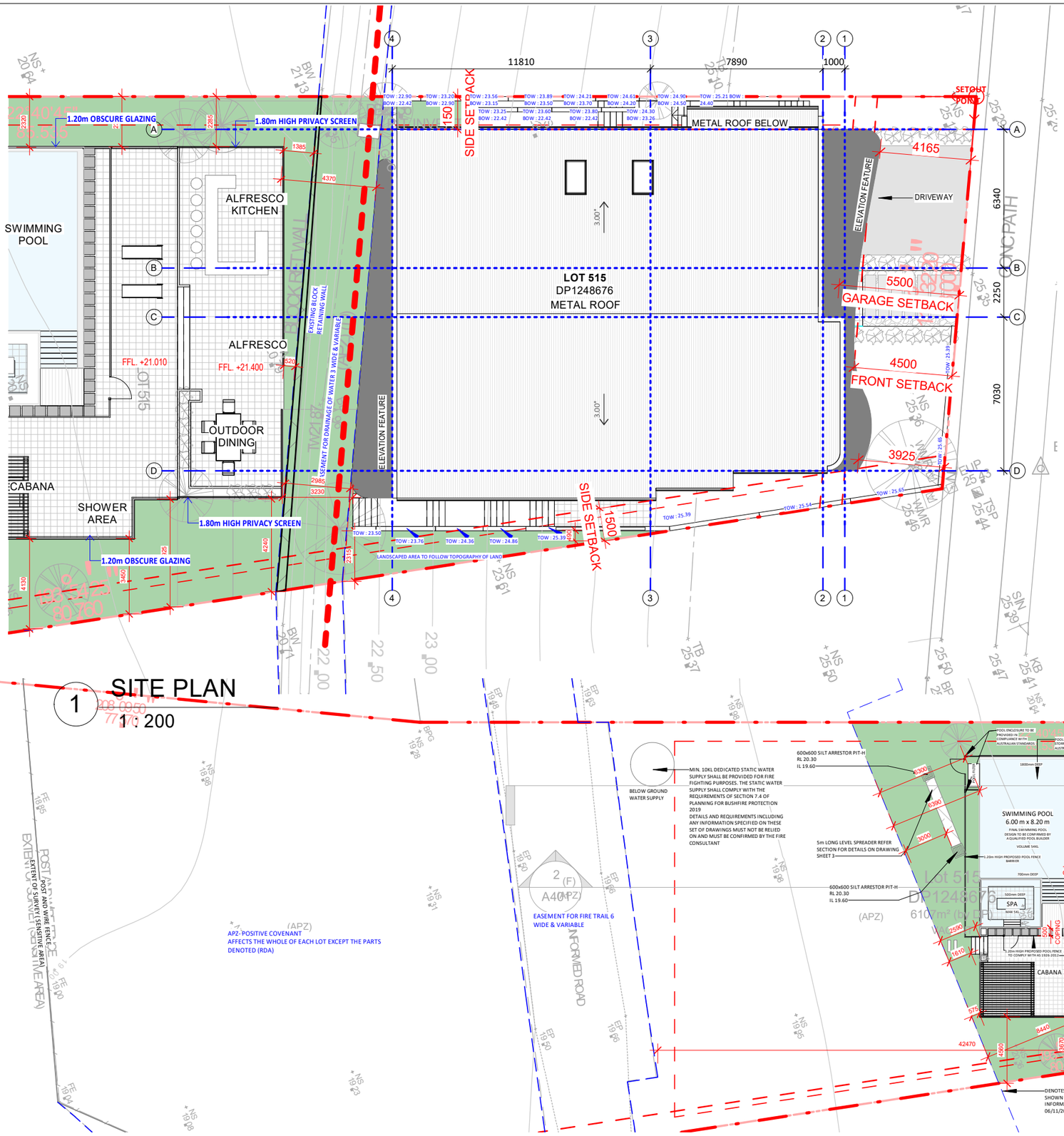


1 SITE PLAN
1 : 200

LOCATION PLAN

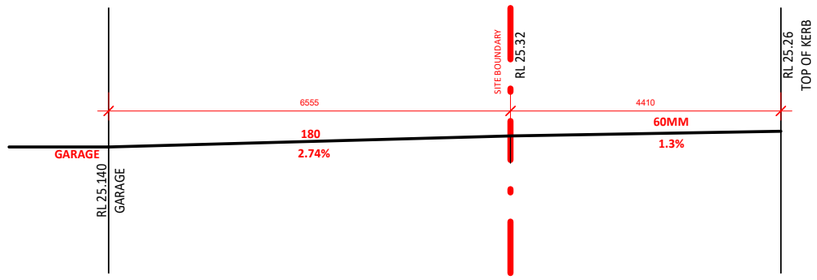


DRIVEWAY PROFILE
1 : 100

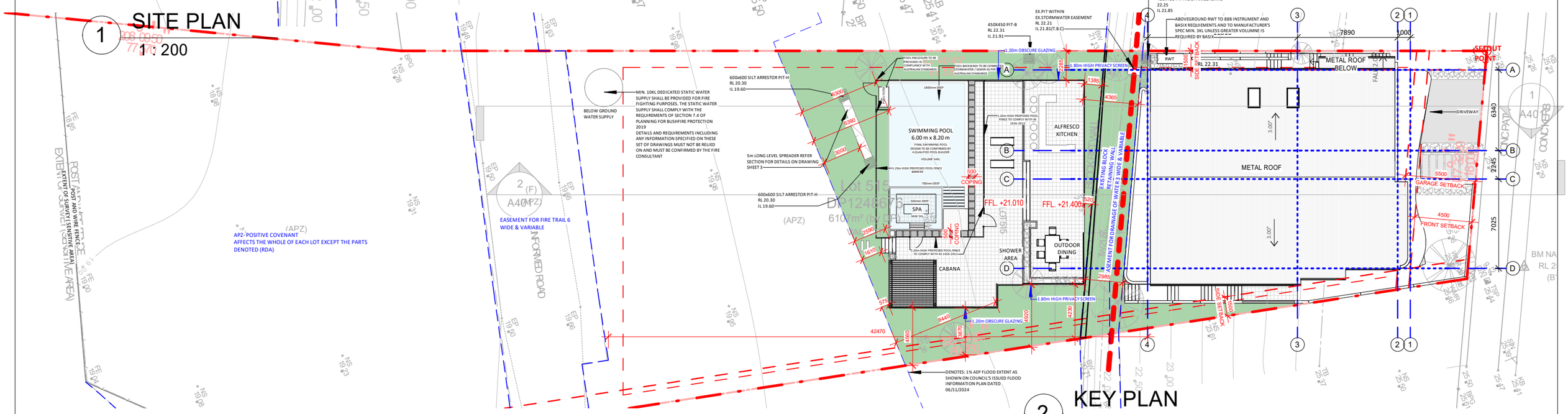


2 KEY PLAN
1 : 300

| REV. | DESCRIPTION | BY. | DATE |
|---|---|---|---|
| 1 | CONSTRUCTION CERTIFICATE ISSUE | AA | 01/07/2025 |
| 2 | CONSTRUCTION CERTIFICATE | AA | 25/11/2025 |

**NOTES**
-THESE DRAWINGS ARE PRELIMINARY DRAWINGS AND ARE SUBJECT TO CHANGE WITHOUT NOTICE DURING THE COURSE OF THE PROPOSED DEVELOPMENT AND IN CONSULTATION WITH COUNCIL.
-DRAWINGS MADE TO A LARGER SCALE AND THOSE SHOWING PARTICULAR DETAIL OF WORKS SHALL TAKE PRECEDENCE OVER DRAWINGS MADE TO A SMALLER SCALE AND FOR MORE GENERAL PURPOSES
-WHERE ANY DISCREPANCY EXISTS BETWEEN FIGURED AND SCALED DIMENSIONS. THE FIGURED DIMENSIONS SHALL PREVAIL
-BUILDER TO CHECK ALL SITE DIMENSIONS PRIOR TO FABRICATION OF FITMENTS
-BEFORE CARRYING OUT ANY WORK ENSURE THAT THE DRAWINGS USED CARRY THE LATEST AMENDMENT NO.

THESE DOCUMENTS AND ANY WORKS EXECUTED AS A RESULT OF THESE DOCUMENTS SHALL BE SUBJECT TO THE COPYRIGHT CONDITIONS SET OUT IN THE CONDITIONS OF ENGAGEMENT ©

CLIENT

ARCHITECT
STUDIOHAUS
E:CONNECT@STUDIOHAUS.COM.AU
P:+61433571784

| | | | |
|---|---|---|---|
| DRAWING TITLE | LOCATION PLAN & SITE PLAN | | |
| PROJECT NUMBER | 156 | DWG NUMBER | A100 |
| SCALE | AS INDICATED | REVISION | 2 |
| PROJECT | LOT 515 | | |
| ADDRESS | LOT 515, THORPE WAY, BOX HILL | | |

NORTH

A3

REFER TO DA COND 55 - PRIVACY SCREEN REQUIRED TO BE POSITIONED IN AN UPWARD POSITION TO AVOID DOWNWARD VIEW

GROUND STATIC WATER SUPPLY

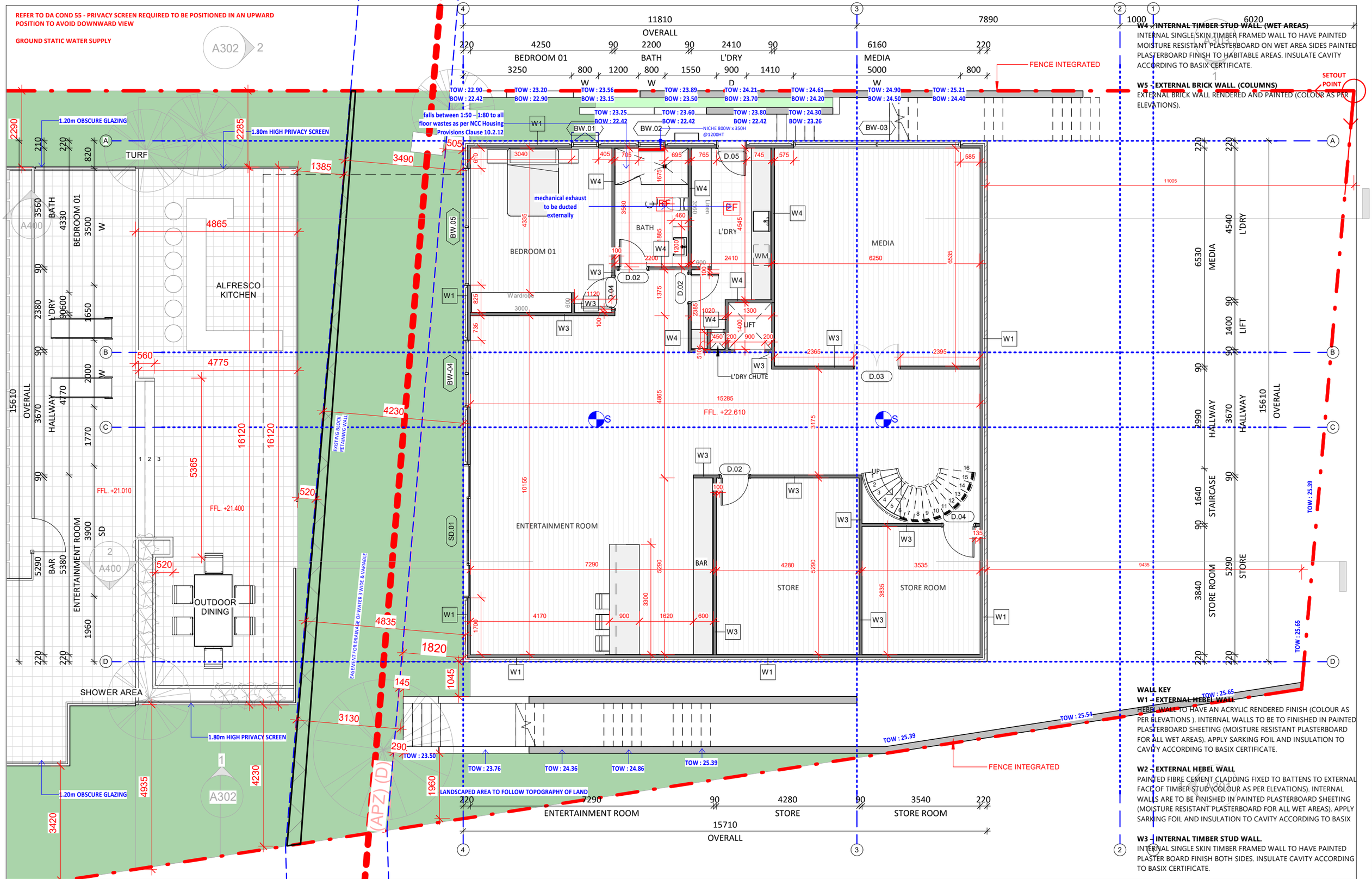


**W4 - INTERNAL TIMBER STUD WALL. (WET AREAS)**
INTERNAL SINGLE SKIN TIMBER FRAMED WALL TO HAVE PAINTED MOISTURE RESISTANT PLASTERBOARD ON WET AREA SIDES PAINTED PLASTERBOARD FINISH TO HABITABLE AREAS. INSULATE CAVITY ACCORDING TO BASIX CERTIFICATE.

**W5 - EXTERNAL BRICK WALL. (COLUMNS)**
EXTERNAL BRICK WALL RENDERED AND PAINTED (COLOUR AS PER ELEVATIONS).

**WALL KEY**

**W1 - EXTERNAL HEBEL WALL**
HEBEL WALL TO HAVE AN ACRYLIC RENDERED FINISH (COLOUR AS PER ELEVATIONS ). INTERNAL WALLS TO BE TO FINISHED IN PAINTED PLASTERBOARD SHEETING (MOISTURE RESISTANT PLASTERBOARD FOR ALL WET AREAS). APPLY SARKING FOIL AND INSULATION TO CAVITY ACCORDING TO BASIX CERTIFICATE.

**W2 - EXTERNAL HEBEL WALL**
PAINTED FIBRE CEMENT CLADDING FIXED TO BATTENS TO EXTERNAL FACE OF TIMBER STUD (COLOUR AS PER ELEVATIONS). INTERNAL WALLS ARE TO BE FINISHED IN PAINTED PLASTERBOARD SHEETING (MOISTURE RESISTANT PLASTERBOARD FOR ALL WET AREAS). APPLY SARKING FOIL AND INSULATION TO CAVITY ACCORDING TO BASIX

**W3 - INTERNAL TIMBER STUD WALL.**
INTERNAL SINGLE SKIN TIMBER FRAMED WALL TO HAVE PAINTED PLASTER BOARD FINISH BOTH SIDES. INSULATE CAVITY ACCORDING TO BASIX CERTIFICATE.

| REV. | DESCRIPTION | BY. | DATE |
|---|---|---|---|
| 1 | CONSTRUCTION CERTIFICATE ISSUE | AA | 01/07/2025 |
| 2 | CONSTRUCTION CERTIFICATE | AA | 25/11/2025 |

**NOTES**
-THESE DRAWINGS ARE PRELIMINARY DRAWINGS AND ARE SUBJECT TO CHANGE WITHOUT NOTICE DURING THE COURSE OF THE PROPOSED DEVELOPMENT AND IN CONSULTATION WITH COUNCIL.
-DRAWINGS MADE TO A LARGER SCALE AND THOSE SHOWING PARTICULAR DETAIL OF WORKS SHALL TAKE PRECEDENCE OVER DRAWINGS MADE TO A SMALLER SCALE AND FOR MORE GENERAL PURPOSES
-WHERE ANY DISCREPANCY EXISTS BETWEEN FIGURED AND SCALED DIMENSIONS. THE FIGURED DIMENSIONS SHALL PREVAIL
-BUILDER TO CHECK ALL SITE DIMENSIONS PRIOR TO FABRICATION OF FITMENTS
-BEFORE CARRYING OUT ANY WORK ENSURE THAT THE DRAWINGS USED CARRY THE LATEST AMENDMENT NO.

THESE DOCUMENTS AND ANY WORKS EXECUTED AS A RESULT OF THESE DOCUMENTS SHALL BE SUBJECT TO THE COPYRIGHT CONDITIONS SET OUT IN THE CONDITIONS OF ENGAGEMENT ©

CLIENT

ARCHITECT
STUDIOHAUS
E:CONNECT@STUDIOHAUS.COM.AU
P:+61433571784

| | |
|---|---|
| DRAWING TITLE | BASEMENT LEVEL PLAN |
| PROJECT NUMBER | 156 |
| DWG NUMBER | A200 |
| SCALE | 1:100 |
| REVISION | 2 |
| PROJECT | LOT 515 |
| ADDRESS | LOT 515, THORPE WAY, BOX HILL |

NORTH

A3

REFER TO DA COND 55 - PRIVACY SCREEN REQUIRED TO BE POSITIONED IN AN UPWARD POSITION TO AVOID DOWNWARD VIEW

GROUND STATIC WATER SUPPLY

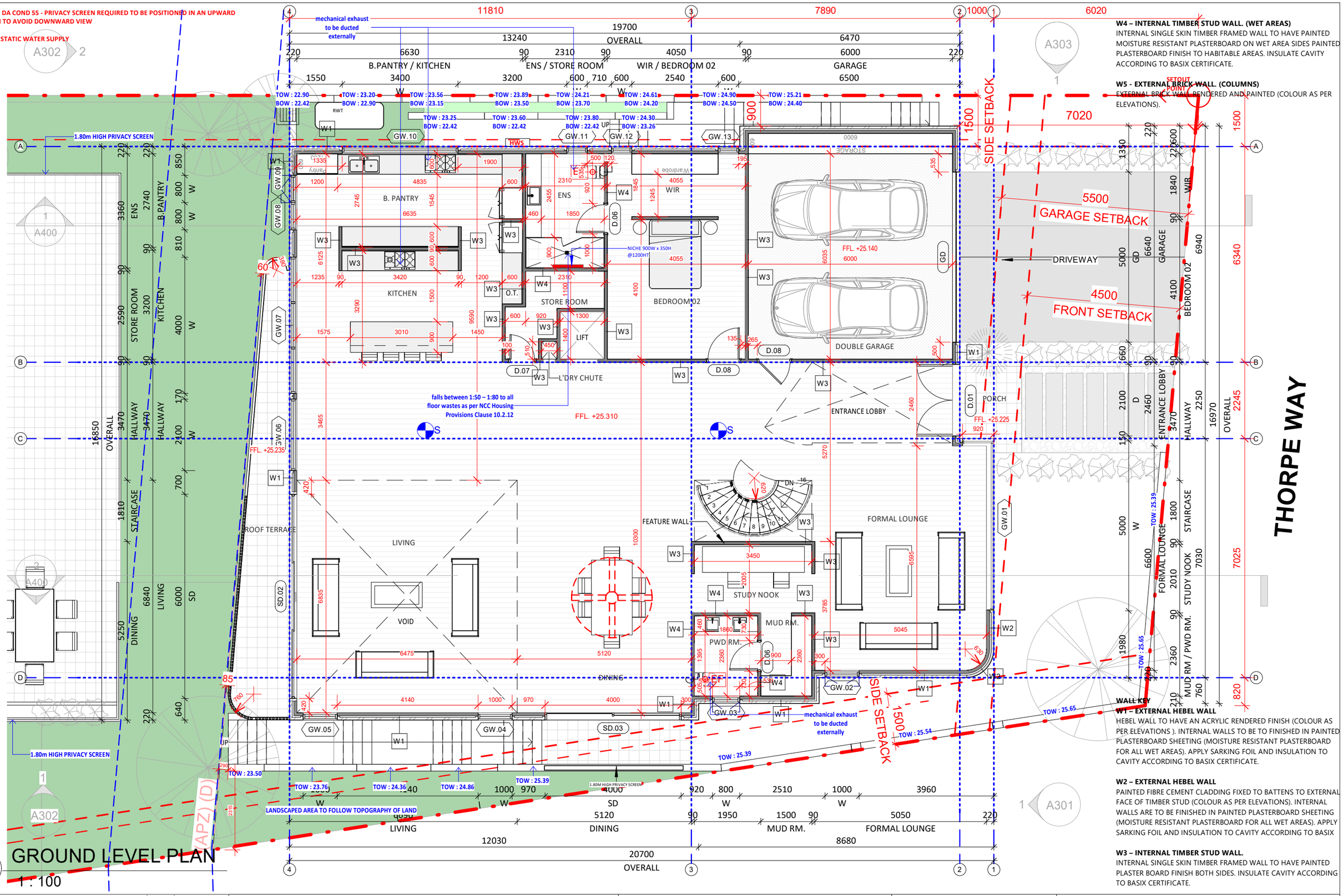


# GROUND LEVEL PLAN

1 : 100

**W4 – INTERNAL TIMBER STUD WALL. (WET AREAS)**
INTERNAL SINGLE SKIN TIMBER FRAMED WALL TO HAVE PAINTED MOISTURE RESISTANT PLASTERBOARD ON WET AREA SIDES PAINTED PLASTERBOARD FINISH TO HABITABLE AREAS. INSULATE CAVITY ACCORDING TO BASIX CERTIFICATE.

**W5 - EXTERNAL BRICK WALL. (COLUMNS)**
EXTERNAL BRICK WALL RENDERED AND PAINTED (COLOUR AS PER ELEVATIONS).

**WALL KEY**

**W1 – EXTERNAL HEBEL WALL**
HEBEL WALL TO HAVE AN ACRYLIC RENDERED FINISH (COLOUR AS PER ELEVATIONS ). INTERNAL WALLS TO BE TO FINISHED IN PAINTED PLASTERBOARD SHEETING (MOISTURE RESISTANT PLASTERBOARD FOR ALL WET AREAS). APPLY SARKING FOIL AND INSULATION TO CAVITY ACCORDING TO BASIX CERTIFICATE.

**W2 – EXTERNAL HEBEL WALL**
PAINTED FIBRE CEMENT CLADDING FIXED TO BATTENS TO EXTERNAL FACE OF TIMBER STUD (COLOUR AS PER ELEVATIONS). INTERNAL WALLS ARE TO BE FINISHED IN PAINTED PLASTERBOARD SHEETING (MOISTURE RESISTANT PLASTERBOARD FOR ALL WET AREAS). APPLY SARKING FOIL AND INSULATION TO CAVITY ACCORDING TO BASIX

**W3 – INTERNAL TIMBER STUD WALL.**
INTERNAL SINGLE SKIN TIMBER FRAMED WALL TO HAVE PAINTED PLASTER BOARD FINISH BOTH SIDES. INSULATE CAVITY ACCORDING TO BASIX CERTIFICATE.

| REV. | DESCRIPTION | BY. | DATE |
|---|---|---|---|
| 1 | CONSTRUCTION CERTIFICATE ISSUE | AA | 01/07/2025 |
| 2 | CONSTRUCTION CERTIFICATE | AA | 25/11/2025 |

**NOTES**
-THESE DRAWINGS ARE PRELIMINARY DRAWINGS AND ARE SUBJECT TO CHANGE WITHOUT NOTICE DURING THE COURSE OF THE PROPOSED DEVELOPMENT AND IN CONSULTATION WITH COUNCIL.
-DRAWINGS MADE TO A LARGER SCALE AND THOSE SHOWING PARTICULAR DETAIL OF WORKS SHALL TAKE PRECEDENCE OVER DRAWINGS MADE TO A SMALLER SCALE AND FOR MORE GENERAL PURPOSES
-WHERE ANY DISCREPANCY EXISTS BETWEEN FIGURED AND SCALED DIMENSIONS. THE FIGURED DIMENSIONS SHALL PREVAIL
-BUILDER TO CHECK ALL SITE DIMENSIONS PRIOR TO FABRICATION OF FITMENTS
-BEFORE CARRYING OUT ANY WORK ENSURE THAT THE DRAWINGS USED CARRY THE LATEST AMENDMENT NO.

THESE DOCUMENTS AND ANY WORKS EXECUTED AS A RESULT OF THESE DOCUMENTS SHALL BE SUBJECT TO THE COPYRIGHT CONDITIONS SET OUT IN THE CONDITIONS OF ENGAGEMENT ©

CLIENT

ARCHITECT

STUDIOHAUS
E: CONNECT@STUDIOHAUS.COM.AU
P: +61433571784

| | | | |
|---|---|---|---|
| DRAWING TITLE | GROUND FLOOR PLAN | | |
| PROJECT NUMBER | 156 | DWG NUMBER | A201 |
| SCALE | 1 : 100 | REVISION | 2 |
| PROJECT | LOT 515 | | |
| ADDRESS | LOT 515, THORPE WAY, BOX HILL | | |

NORTH

A3

REFER TO DA COND 55 - PRIVACY SCREEN REQUIRED TO BE POSITIONED IN AN UPWARD POSITION TO AVOID DOWNWARD VIEW

GROUND STATIC WATER SUPPLY

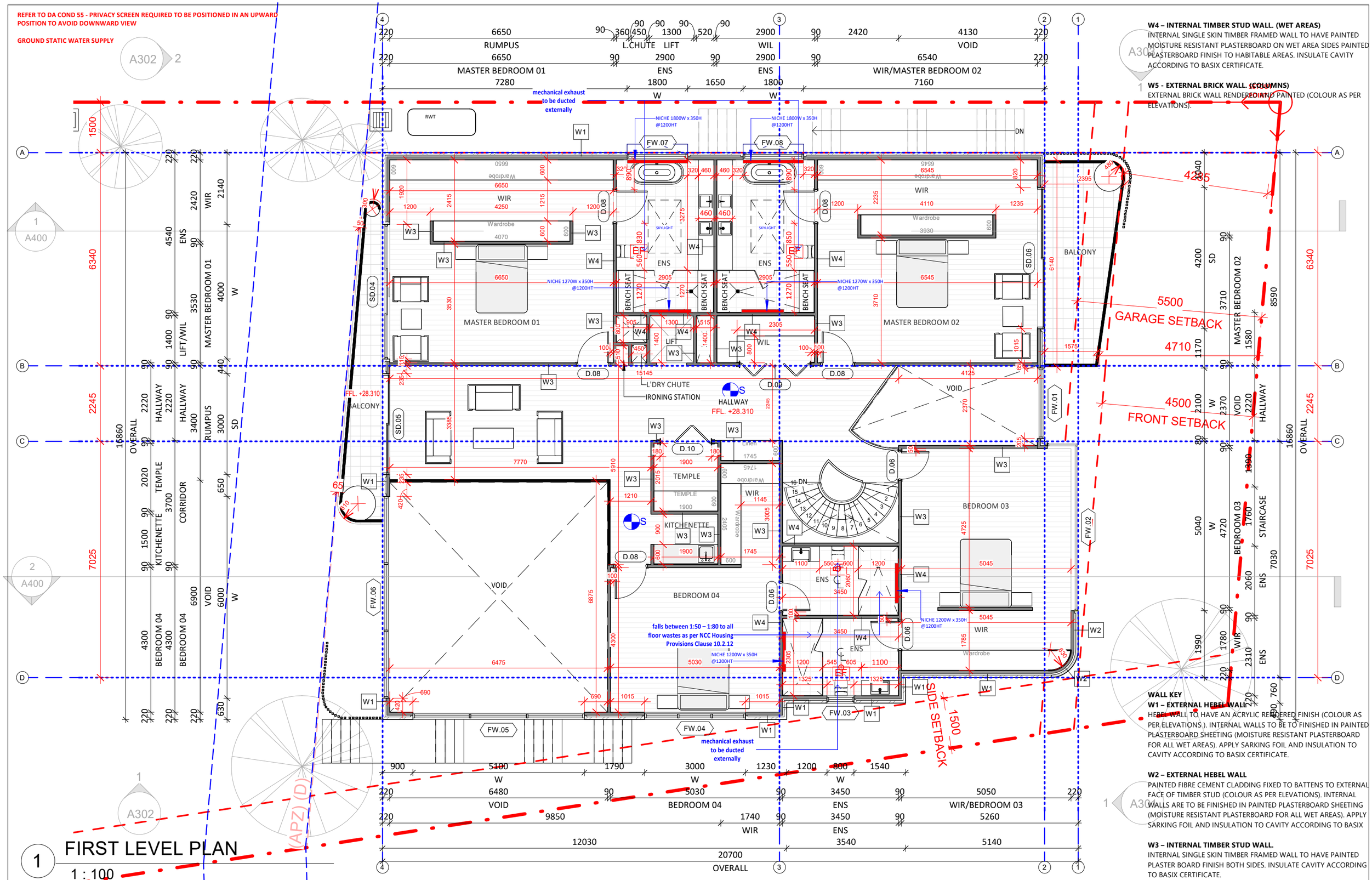


**W4 – INTERNAL TIMBER STUD WALL. (WET AREAS)**
INTERNAL SINGLE SKIN TIMBER FRAMED WALL TO HAVE PAINTED MOISTURE RESISTANT PLASTERBOARD ON WET AREA SIDES PAINTED PLASTERBOARD FINISH TO HABITABLE AREAS. INSULATE CAVITY ACCORDING TO BASIX CERTIFICATE.

**W5 - EXTERNAL BRICK WALL. (COLUMNS)**
EXTERNAL BRICK WALL RENDERED AND PAINTED (COLOUR AS PER ELEVATIONS).

**WALL KEY**

**W1 – EXTERNAL HEBEL WALL**
HEBEL WALL TO HAVE AN ACRYLIC RENDERED FINISH (COLOUR AS PER ELEVATIONS ). INTERNAL WALLS TO BE TO FINISHED IN PAINTED PLASTERBOARD SHEETING (MOISTURE RESISTANT PLASTERBOARD FOR ALL WET AREAS). APPLY SARKING FOIL AND INSULATION TO CAVITY ACCORDING TO BASIX CERTIFICATE.

**W2 – EXTERNAL HEBEL WALL**
PAINTED FIBRE CEMENT CLADDING FIXED TO BATTENS TO EXTERNAL FACE OF TIMBER STUD (COLOUR AS PER ELEVATIONS). INTERNAL WALLS ARE TO BE FINISHED IN PAINTED PLASTERBOARD SHEETING (MOISTURE RESISTANT PLASTERBOARD FOR ALL WET AREAS). APPLY SARKING FOIL AND INSULATION TO CAVITY ACCORDING TO BASIX

**W3 – INTERNAL TIMBER STUD WALL.**
INTERNAL SINGLE SKIN TIMBER FRAMED WALL TO HAVE PAINTED PLASTER BOARD FINISH BOTH SIDES. INSULATE CAVITY ACCORDING TO BASIX CERTIFICATE.

# 1 FIRST LEVEL PLAN

1 : 100

| REV. | DESCRIPTION | BY. | DATE |
|---|---|---|---|
| 1 | CONSTRUCTION CERTIFICATE ISSUE | AA | 01/07/2025 |
| 2 | CONSTRUCTION CERTIFICATE | AA | 25/11/2025 |

**NOTES**
- THESE DRAWINGS ARE PRELIMINARY DRAWINGS AND ARE SUBJECT TO CHANGE WITHOUT NOTICE DURING THE COURSE OF THE PROPOSED DEVELOPMENT AND IN CONSULTATION WITH COUNCIL.
- DRAWINGS MADE TO A LARGER SCALE AND THOSE SHOWING PARTICULAR DETAIL OF WORKS SHALL TAKE PRECEDENCE OVER DRAWINGS MADE TO A SMALLER SCALE AND FOR MORE GENERAL PURPOSES
- WHERE ANY DISCREPANCY EXISTS BETWEEN FIGURED AND SCALED DIMENSIONS. THE FIGURED DIMENSIONS SHALL PREVAIL
- BUILDER TO CHECK ALL SITE DIMENSIONS PRIOR TO FABRICATION OF FITMENTS
- BEFORE CARRYING OUT ANY WORK ENSURE THAT THE DRAWINGS USED CARRY THE LATEST AMENDMENT NO.

THESE DOCUMENTS AND ANY WORKS EXECUTED AS A RESULT OF THESE DOCUMENTS SHALL BE SUBJECT TO THE COPYRIGHT CONDITIONS SET OUT IN THE CONDITIONS OF ENGAGEMENT ©

CLIENT
ARCHITECT
STUDIOHAUS
E: CONNECT@STUDIOHAUS.COM.AU
P: +61433571784

| | | | |
|---|---|---|---|
| DRAWING TITLE | FIRST FLOOR PLAN | | |
| PROJECT NUMBER | 156 | DWG NUMBER | A202 |
| SCALE | 1 : 100 | REVISION | 2 |
| PROJECT | LOT 515 | | |
| ADDRESS | LOT 515, THORPE WAY, BOX HILL | | |

NORTH

A3

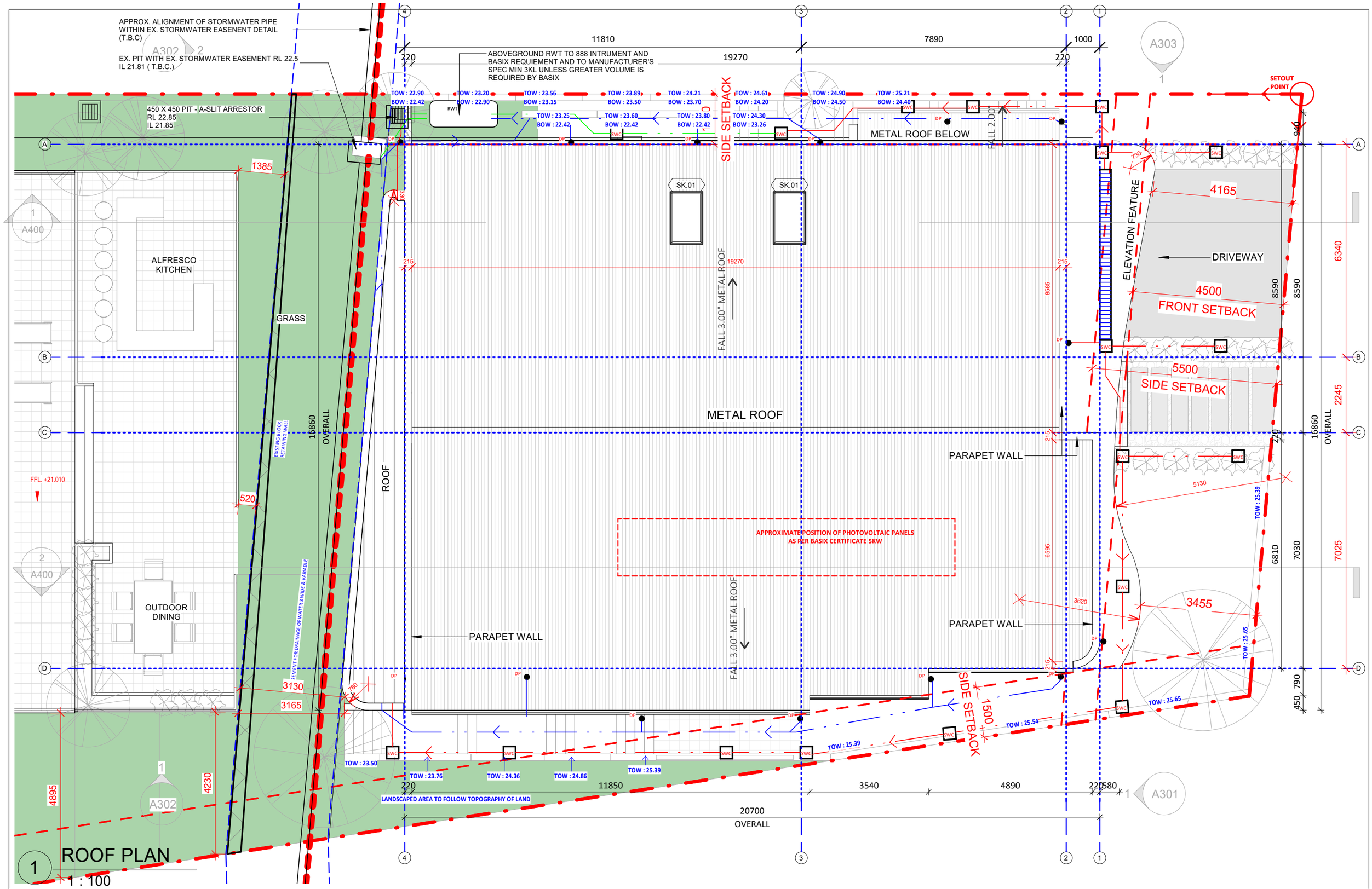


# ROOF PLAN

1 : 100

| REV. | DESCRIPTION | BY. | DATE |
|---|---|---|---|
| 1 | CONSTRUCTION CERTIFICATE ISSUE | AA | 01/07/2025 |
| 2 | CONSTRUCTION CERTIFICATE | AA | 25/11/2025 |

**NOTES**

- THESE DRAWINGS ARE PRELIMINARY DRAWINGS AND ARE SUBJECT TO CHANGE WITHOUT NOTICE DURING THE COURSE OF THE PROPOSED DEVELOPMENT AND IN CONSULTATION WITH COUNCIL.
- DRAWINGS MADE TO A LARGER SCALE AND THOSE SHOWING PARTICULAR DETAIL OF WORKS SHALL TAKE PRECEDENCE OVER DRAWINGS MADE TO A SMALLER SCALE AND FOR MORE GENERAL PURPOSES
- WHERE ANY DISCREPANCY EXISTS BETWEEN FIGURED AND SCALED DIMENSIONS. THE FIGURED DIMENSIONS SHALL PREVAIL
- BUILDER TO CHECK ALL SITE DIMENSIONS PRIOR TO FABRICATION OF FITMENTS
- BEFORE CARRYING OUT ANY WORK ENSURE THAT THE DRAWINGS USED CARRY THE LATEST AMENDMENT NO.

THESE DOCUMENTS AND ANY WORKS EXECUTED AS A RESULT OF THESE DOCUMENTS SHALL BE SUBJECT TO THE COPYRIGHT CONDITIONS SET OUT IN THE CONDITIONS OF ENGAGEMENT ©

CLIENT

ARCHITECT

STUDIOHAUS
E: CONNECT@STUDIOHAUS.COM.AU
P: +61433571784

| | | | |
|---|---|---|---|
| DRAWING TITLE | ROOF PLAN | | |
| PROJECT NUMBER | 156 | DWG NUMBER | A203 |
| SCALE | 1 : 100 | REVISION | 2 |
| PROJECT | LOT 515 | | |
| ADDRESS | LOT 515, THORPE WAY, BOX HILL | | |

NORTH

A3

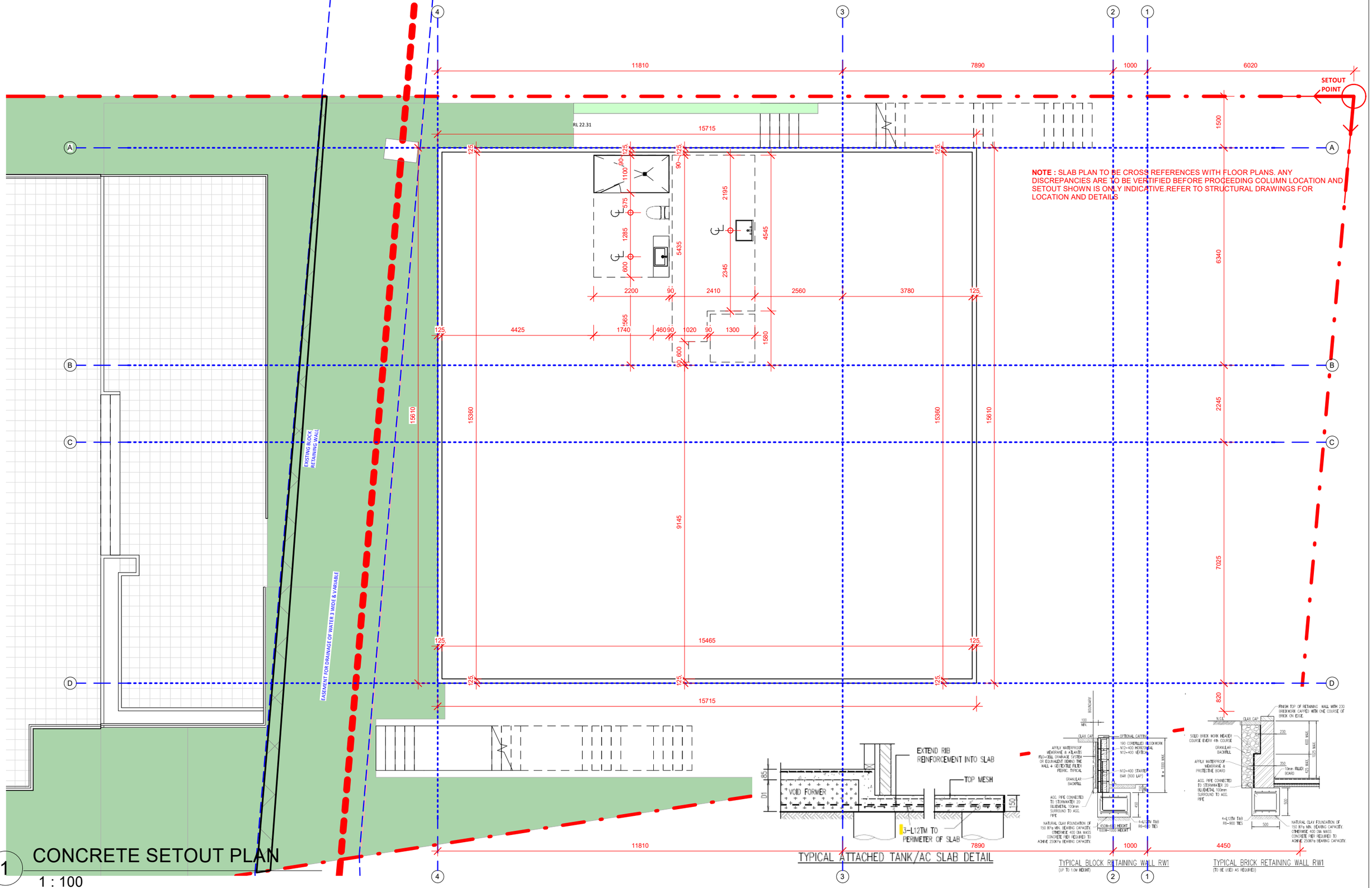


# 1 CONCRETE SETOUT PLAN

1 : 100

| REV. | DESCRIPTION | BY. | DATE |
|---|---|---|---|
| 1 | CONSTRUCTION CERTIFICATE ISSUE | AA | 01/07/2025 |
| 2 | CONSTRUCTION CERTIFICATE | AA | 25/11/2025 |

**NOTES**

-THESE DRAWINGS ARE PRELIMINARY DRAWINGS AND ARE SUBJECT TO CHANGE WITHOUT NOTICE DURING THE COURSE OF THE PROPOSED DEVELOPMENT AND IN CONSULTATION WITH COUNCIL.
-DRAWINGS MADE TO A LARGER SCALE AND THOSE SHOWING PARTICULAR DETAIL OF WORKS SHALL TAKE PRECEDENCE OVER DRAWINGS MADE TO A SMALLER SCALE AND FOR MORE GENERAL PURPOSES
-WHERE ANY DISCREPANCY EXISTS BETWEEN FIGURED AND SCALED DIMENSIONS. THE FIGURED DIMENSIONS SHALL PREVAIL
-BUILDER TO CHECK ALL SITE DIMENSIONS PRIOR TO FABRICATION OF FITMENTS
-BEFORE CARRYING OUT ANY WORK ENSURE THAT THE DRAWINGS USED CARRY THE LATEST AMENDMENT NO.

THESE DOCUMENTS AND ANY WORKS EXECUTED AS A RESULT OF THESE DOCUMENTS SHALL BE SUBJECT TO THE COPYRIGHT CONDITIONS SET OUT IN THE CONDITIONS OF ENGAGEMENT ©

CLIENT

ARCHITECT

STUDIOHAUS

E:CONNECT@STUDIOHAUS.COM.AU
P:+61433571784

| | | | |
|---|---|---|---|
| DRAWING TITLE | CONCRETE SETOUT PLAN | | |
| PROJECT NUMBER | 156 | DWG NUMBER | A204 |
| SCALE | 1:100 | REVISION | 2 |
| PROJECT | LOT 515 | | |
| ADDRESS | LOT 515, THORPE WAY, BOX HILL | | |

NORTH

A3

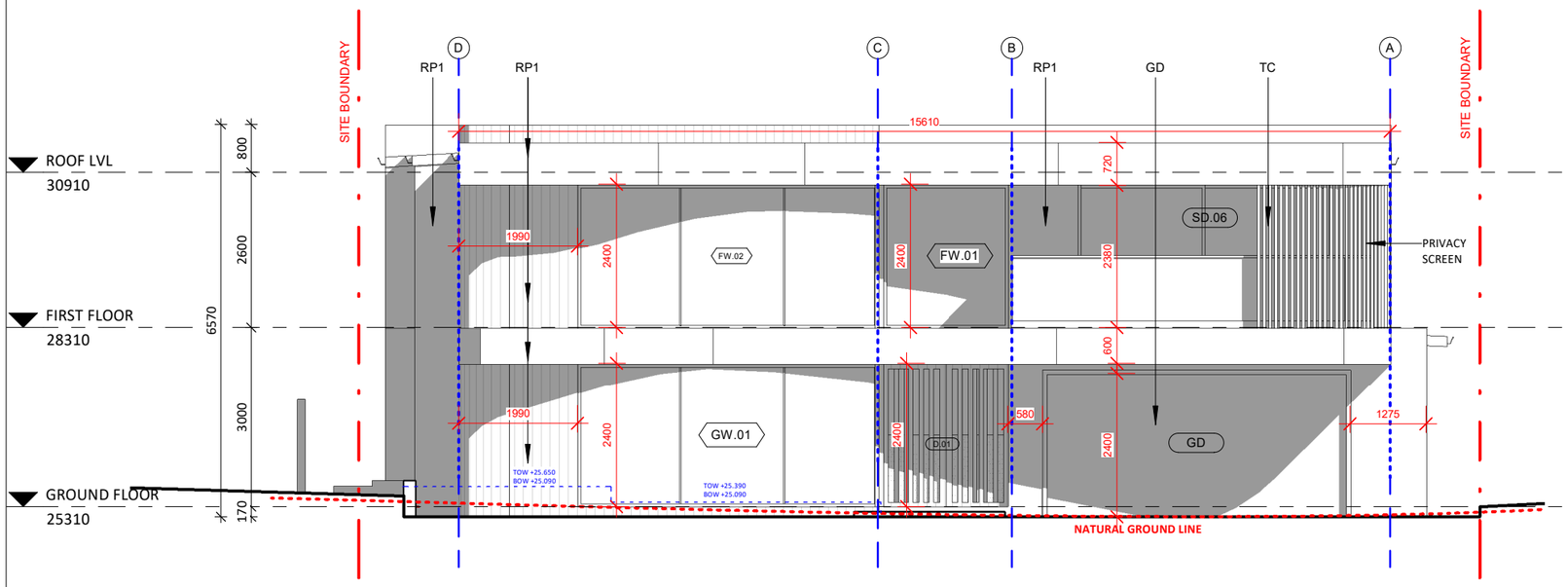


## 1 NORTH EAST ELEVATION

1 : 100

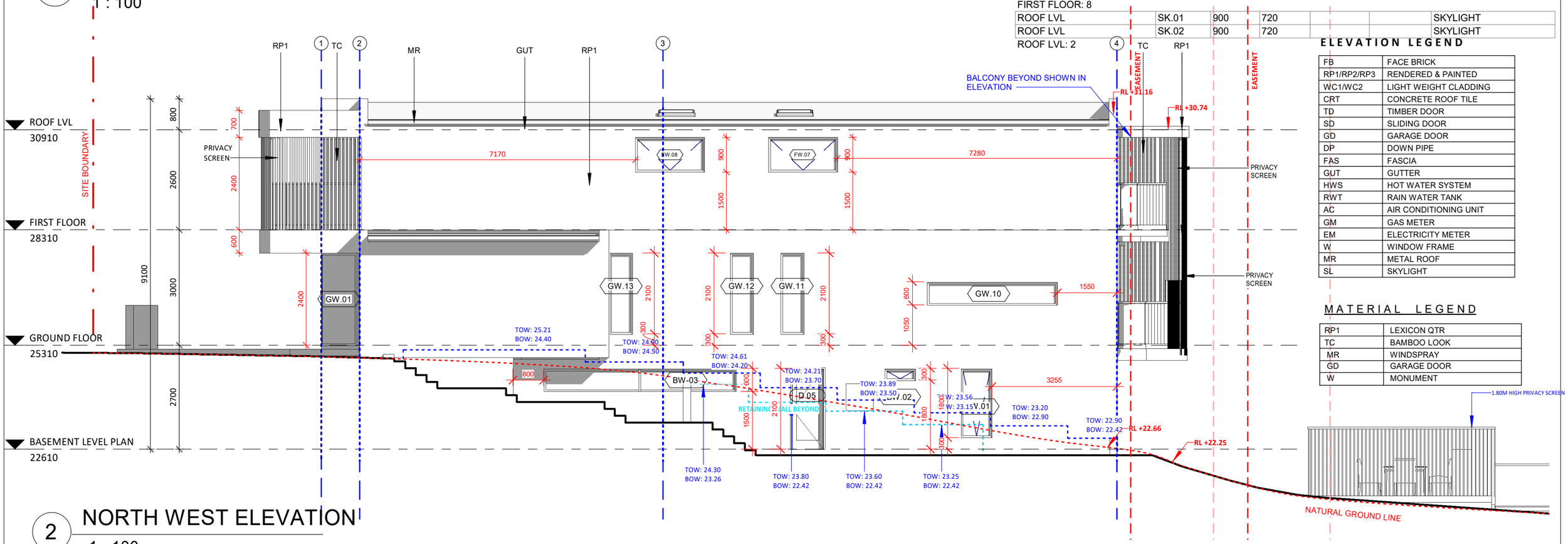


## 2 NORTH WEST ELEVATION

1 : 100

### WINDOW OPENING SCHEDULE

| LEVEL | MARK | WIDTH | HEIGHT | SILL HEIGHT | HEAD HEIGHT | COMMENTS |
|---|---|---|---|---|---|---|
| BASEMENT LEVEL PLAN | BW.01 | 800 | 1800 | 300 | 2100 | AWNING |
| BASEMENT LEVEL PLAN | BW.02 | 800 | 300 | 1800 | 2100 | AWNING |
| BASEMENT LEVEL PLAN | BW.03 | 5000 | 600 | 1500 | 2100 | SLIDING |
| BASEMENT LEVEL PLAN | BW.04 | 3500 | 1800 | 300 | 2100 | SLIDING |
| BASEMENT LEVEL PLAN | BW.05 | 2000 | 600 | 1500 | 2100 | SLIDING |
| BASEMENT LEVEL PLAN: 5 | | | | | | |
| GROUND FLOOR | GW.01 | 5000/900 | 2400 | 0 | 2400 | FIXED/CORNER |
| GROUND FLOOR | GW.02 | 1000 | 2100 | 300 | 2400 | AWNING |
| GROUND FLOOR | GW.03 | 800 | 2100 | 300 | 2400 | AWNING |
| GROUND FLOOR | GW.04 | 1000 | 2100 | 300 | 2400 | FIXED |
| GROUND FLOOR | GW.05 | 1000 | 2100 | 300 | 2400 | FIXED |
| GROUND FLOOR | GW.06 | 2100 | 2400 | 0 | 2400 | FIXED |
| GROUND FLOOR | GW.07 | 4000 | 2400 | 0 | 2400 | FIXED |
| GROUND FLOOR | GW.08 | 800 | 2400 | 0 | 2400 | FIXED |
| GROUND FLOOR | GW.09 | 800 | 2400 | 0 | 2400 | AWNING |
| GROUND FLOOR | GW.10 | 3400 | 600 | 1050 | 1650 | FIXED |
| GROUND FLOOR | GW.11 | 600 | 2100 | 300 | 2400 | AWNING |
| GROUND FLOOR | GW.12 | 600 | 2100 | 300 | 2400 | AWNING |
| GROUND FLOOR | GW.13 | 600 | 2100 | 300 | 2400 | AWNING |
| GROUND FLOOR: 13 | | | | | | |
| FIRST FLOOR | FW.01 | 1650 | 2400 | 0 | 2400 | FIXED |
| FIRST FLOOR | FW.02 | 5000/900 | 2400 | 0 | 2400 | FIXED/AWNING/CORNER |
| FIRST FLOOR | FW.03 | 750 | 600 | 1800 | 2400 | AWNING |
| FIRST FLOOR | FW.04 | 3000 | 700 | 1700 | 2400 | SLIDING |
| FIRST FLOOR | FW.05 | 5100 | 2400 | 0 | 2400 | FIXED |
| FIRST FLOOR | FW.06 | 6000 | 2400 | 0 | 2400 | FIXED |
| FIRST FLOOR | FW.07 | 1800 | 900 | 1500 | 2400 | AWNING |
| FIRST FLOOR | FW.08 | 1800 | 900 | 1500 | 2400 | AWNING |
| FIRST FLOOR: 8 | | | | | | |
| ROOF LVL | SK.01 | 900 | 720 | | | SKYLIGHT |
| ROOF LVL | SK.02 | 900 | 720 | | | SKYLIGHT |
| ROOF LVL: 2 | | | | | | |

### ELEVATION LEGEND

| | |
|---|---|
| FB | FACE BRICK |
| RP1/RP2/RP3 | RENDERED & PAINTED |
| WC1/WC2 | LIGHT WEIGHT CLADDING |
| CRT | CONCRETE ROOF TILE |
| TD | TIMBER DOOR |
| SD | SLIDING DOOR |
| GD | GARAGE DOOR |
| DP | DOWN PIPE |
| FAS | FASCIA |
| GUT | GUTTER |
| HWS | HOT WATER SYSTEM |
| RWT | RAIN WATER TANK |
| AC | AIR CONDITIONING UNIT |
| GM | GAS METER |
| EM | ELECTRICITY METER |
| W | WINDOW FRAME |
| MR | METAL ROOF |
| SL | SKYLIGHT |

### MATERIAL LEGEND

| | |
|---|---|
| RP1 | LEXICON QTR |
| TC | BAMBOO LOOK |
| MR | WINDSPRAY |
| GD | GARAGE DOOR |
| W | MONUMENT |

| REV. | DESCRIPTION | BY. | DATE |
|---|---|---|---|
| 1 | CONSTRUCTION CERTIFICATE ISSUE | AA | 01/07/2025 |
| 2 | CONSTRUCTION CERTIFICATE | AA | 25/11/2025 |

**NOTES**

- THESE DRAWINGS ARE PRELIMINARY DRAWINGS AND ARE SUBJECT TO CHANGE WITHOUT NOTICE DURING THE COURSE OF THE PROPOSED DEVELOPMENT AND IN CONSULTATION WITH COUNCIL.
- DRAWINGS MADE TO A LARGER SCALE AND THOSE SHOWING PARTICULAR DETAIL OF WORKS SHALL TAKE PRECEDENCE OVER DRAWINGS MADE TO A SMALLER SCALE AND FOR MORE GENERAL PURPOSES
- WHERE ANY DISCREPANCY EXISTS BETWEEN FIGURED AND SCALED DIMENSIONS. THE FIGURED DIMENSIONS SHALL PREVAIL
- BUILDER TO CHECK ALL SITE DIMENSIONS PRIOR TO FABRICATION OF FITMENTS
- BEFORE CARRYING OUT ANY WORK ENSURE THAT THE DRAWINGS USED CARRY THE LATEST AMENDMENT NO.

THESE DOCUMENTS AND ANY WORKS EXECUTED AS A RESULT OF THESE DOCUMENTS SHALL BE SUBJECT TO THE COPYRIGHT CONDITIONS SET OUT IN THE CONDITIONS OF ENGAGEMENT ©

CLIENT

ARCHITECT

STUDIOHAUS

E: CONNECT@STUDIOHAUS.COM.AU
P: +61433571784

DRAWING TITLE: PROPOSED ELEVATIONS

PROJECT NUMBER: 156

DWG NUMBER: A301

SCALE: AS INDICATED

REVISION: 2

NORTH

PROJECT: LOT 515

ADDRESS: LOT 515, THORPE WAY, BOX HILL

A3

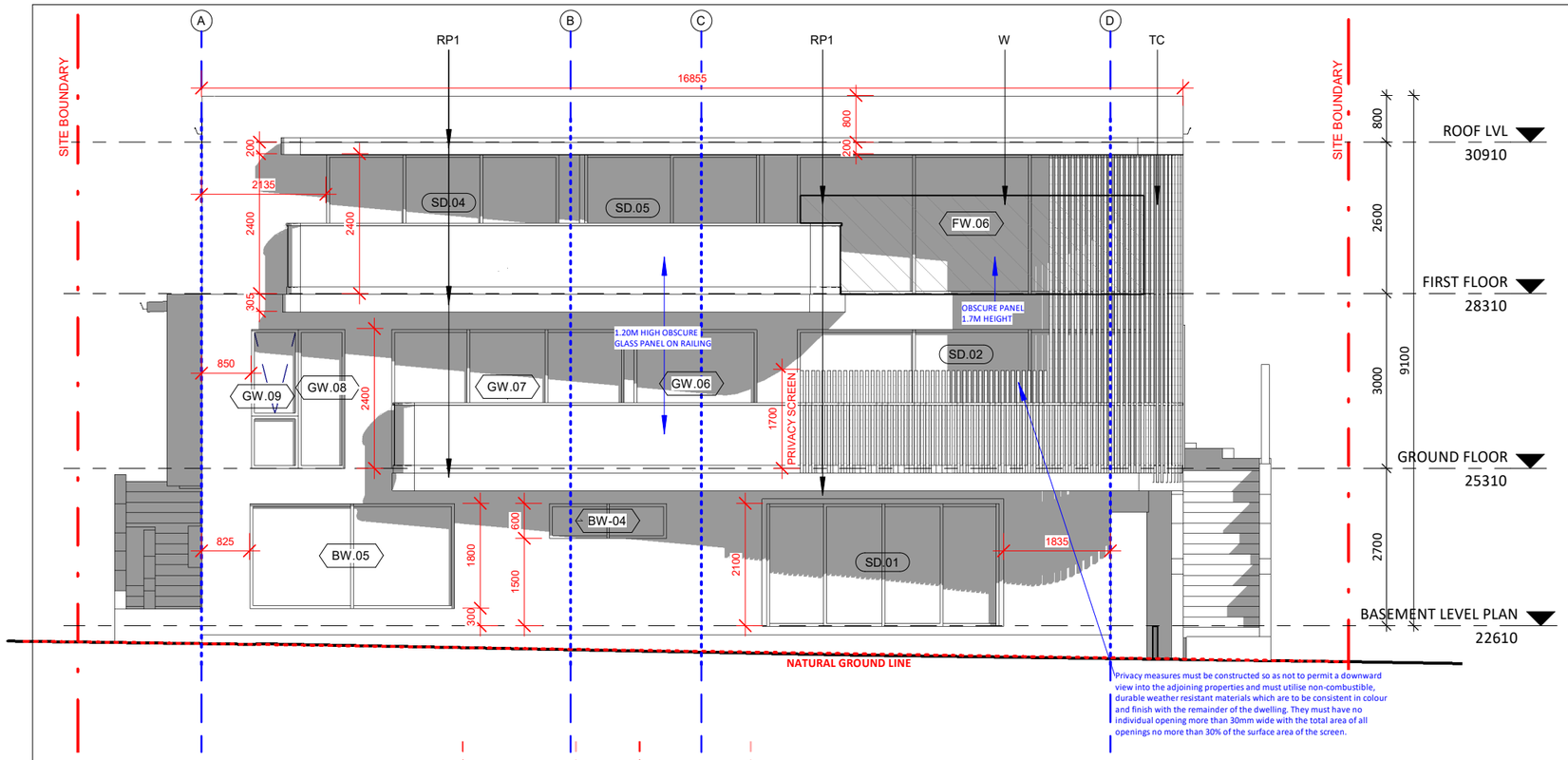


2 SOUTH WEST ELEVATION

1 : 100

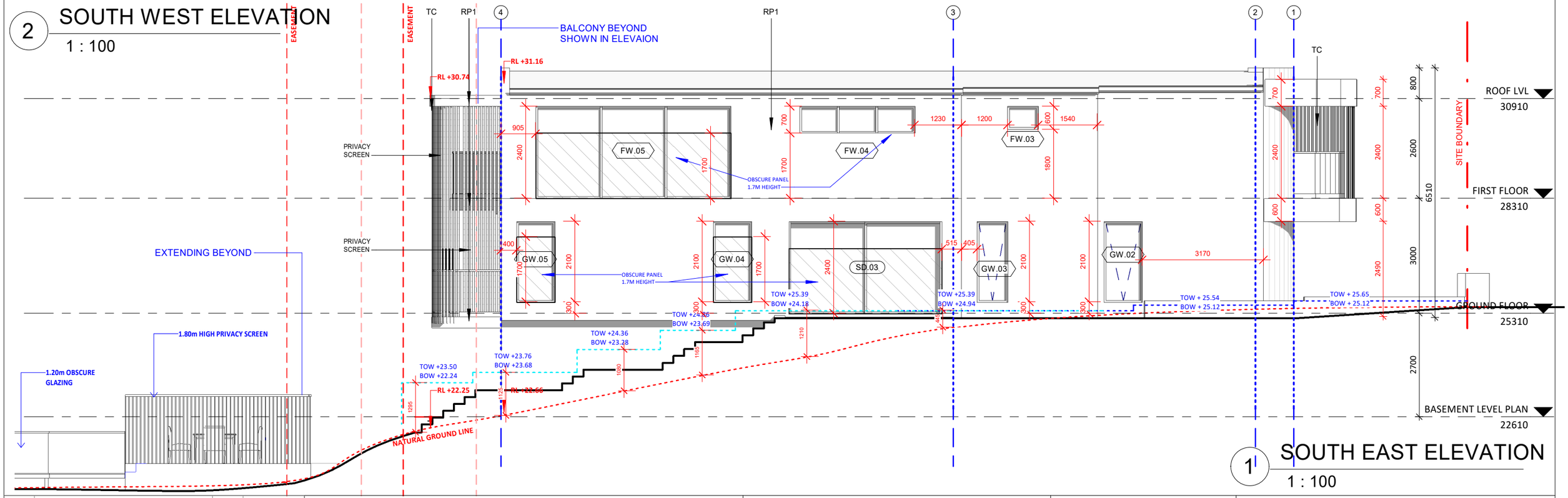


1 SOUTH EAST ELEVATION

1 : 100

| REV. | DESCRIPTION | BY. | DATE |
|---|---|---|---|
| 1 | CONSTRUCTION CERTIFICATE ISSUE | AA | 01/07/2025 |
| 2 | CONSTRUCTION CERTIFICATE | AA | 25/11/2025 |

**NOTES**

- THESE DRAWINGS ARE PRELIMINARY DRAWINGS AND ARE SUBJECT TO CHANGE WITHOUT NOTICE DURING THE COURSE OF THE PROPOSED DEVELOPMENT AND IN CONSULTATION WITH COUNCIL.
- DRAWINGS MADE TO A LARGER SCALE AND THOSE SHOWING PARTICULAR DETAIL OF WORKS SHALL TAKE PRECEDENCE OVER DRAWINGS MADE TO A SMALLER SCALE AND FOR MORE GENERAL PURPOSES
- WHERE ANY DISCREPANCY EXISTS BETWEEN FIGURED AND SCALED DIMENSIONS. THE FIGURED DIMENSIONS SHALL PREVAIL
- BUILDER TO CHECK ALL SITE DIMENSIONS PRIOR TO FABRICATION OF FITMENTS
- BEFORE CARRYING OUT ANY WORK ENSURE THAT THE DRAWINGS USED CARRY THE LATEST AMENDMENT NO.

THESE DOCUMENTS AND ANY WORKS EXECUTED AS A RESULT OF THESE DOCUMENTS SHALL BE SUBJECT TO THE COPYRIGHT CONDITIONS SET OUT IN THE CONDITIONS OF ENGAGEMENT ©

CLIENT

ARCHITECT

STUDIOHAUS

E: CONNECT@STUDIOHAUS.COM.AU
P: +61433571784

| | | | |
|---|---|---|---|
| DRAWING TITLE | PROPOSED ELEVATIONS | | |
| PROJECT NUMBER | 156 | DWG NUMBER | A302 |
| SCALE | 1 : 100 | REVISION | 2 |
| PROJECT | LOT 515 | | |
| ADDRESS | LOT 515, THORPE WAY, BOX HILL | | |

NORTH

A3

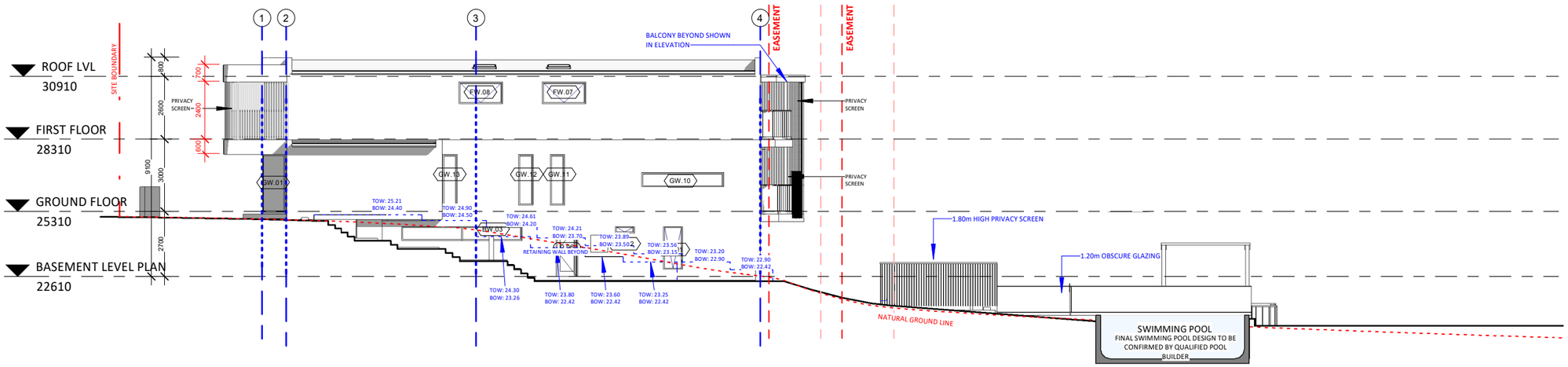


## 1 SITE ELEVATION - NORTH EAST ELEVATION

1 : 200

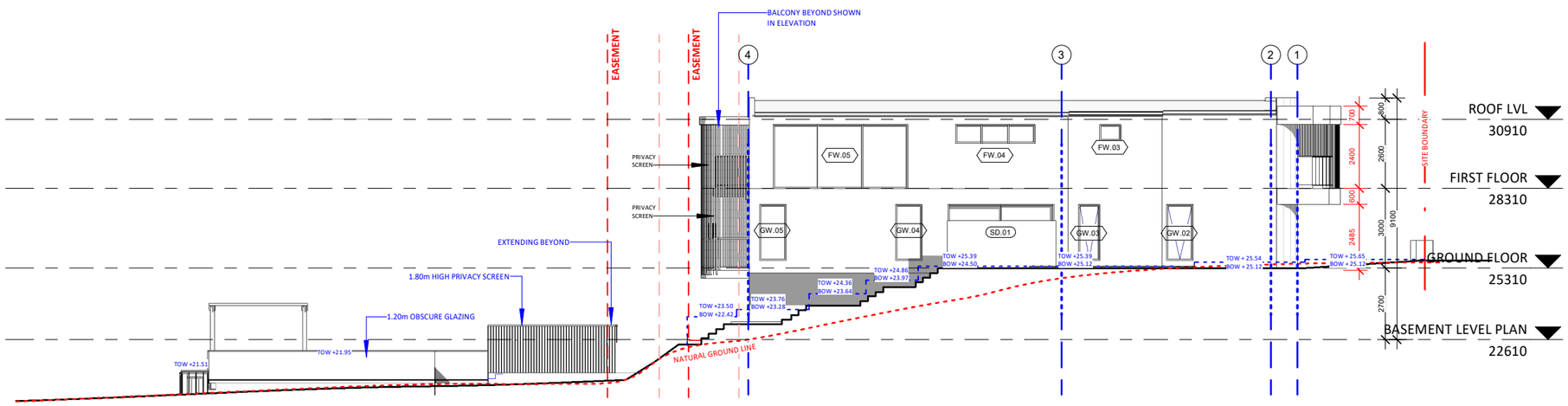


## 2 SITE ELEVATION - SOUTH WEST ELEVATION

1 : 200

| REV. | DESCRIPTION | BY. | DATE |
|---|---|---|---|
| 1 | CONSTRUCTION CERTIFICATE ISSUE | AA | 01/07/2025 |
| 2 | CONSTRUCTION CERTIFICATE | AA | 25/11/2025 |

**NOTES**

-THESE DRAWINGS ARE PRELIMINARY DRAWINGS AND ARE SUBJECT TO CHANGE WITHOUT NOTICE DURING THE COURSE OF THE PROPOSED DEVELOPMENT AND IN CONSULTATION WITH COUNCIL.
-DRAWINGS MADE TO A LARGER SCALE AND THOSE SHOWING PARTICULAR DETAIL OF WORKS SHALL TAKE PRECEDENCE OVER DRAWINGS MADE TO A SMALLER SCALE AND FOR MORE GENERAL PURPOSES
-WHERE ANY DISCREPANCY EXISTS BETWEEN FIGURED AND SCALED DIMENSIONS. THE FIGURED DIMENSIONS SHALL PREVAIL
-BUILDER TO CHECK ALL SITE DIMENSIONS PRIOR TO FABRICATION OF FITMENTS
-BEFORE CARRYING OUT ANY WORK ENSURE THAT THE DRAWINGS USED CARRY THE LATEST AMENDMENT NO.

THESE DOCUMENTS AND ANY WORKS EXECUTED AS A RESULT OF THESE DOCUMENTS SHALL BE SUBJECT TO THE COPYRIGHT CONDITIONS SET OUT IN THE CONDITIONS OF ENGAGEMENT ©

CLIENT

ARCHITECT

STUDIOHAUS

E: CONNECT@STUDIOHAUS.COM.AU
P: +61433571784

| | | | |
|---|---|---|---|
| DRAWING TITLE | PROPOSED SITE ELEVATIONS | | |
| PROJECT NUMBER | 156 | DWG NUMBER | A303 |
| SCALE | 1:200 | REVISION | 2 |
| PROJECT | LOT 515 | | |
| ADDRESS | LOT 515, THORPE WAY, BOX HILL | | |

NORTH

A3

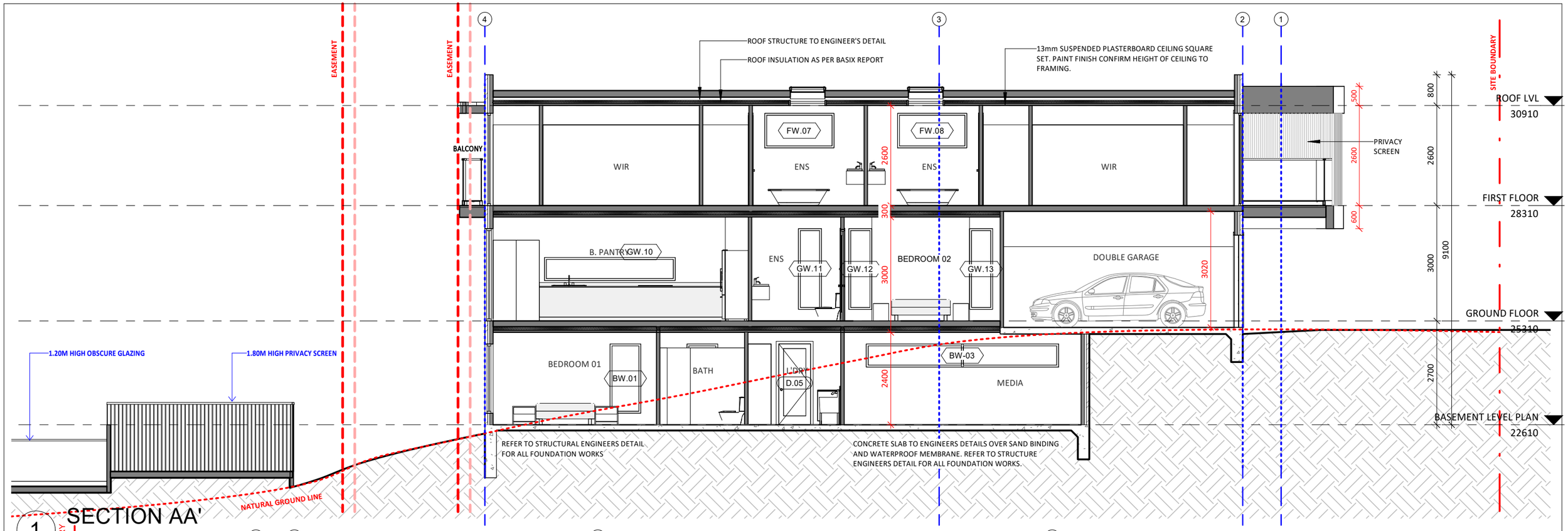


1 SECTION AA'

1 : 100

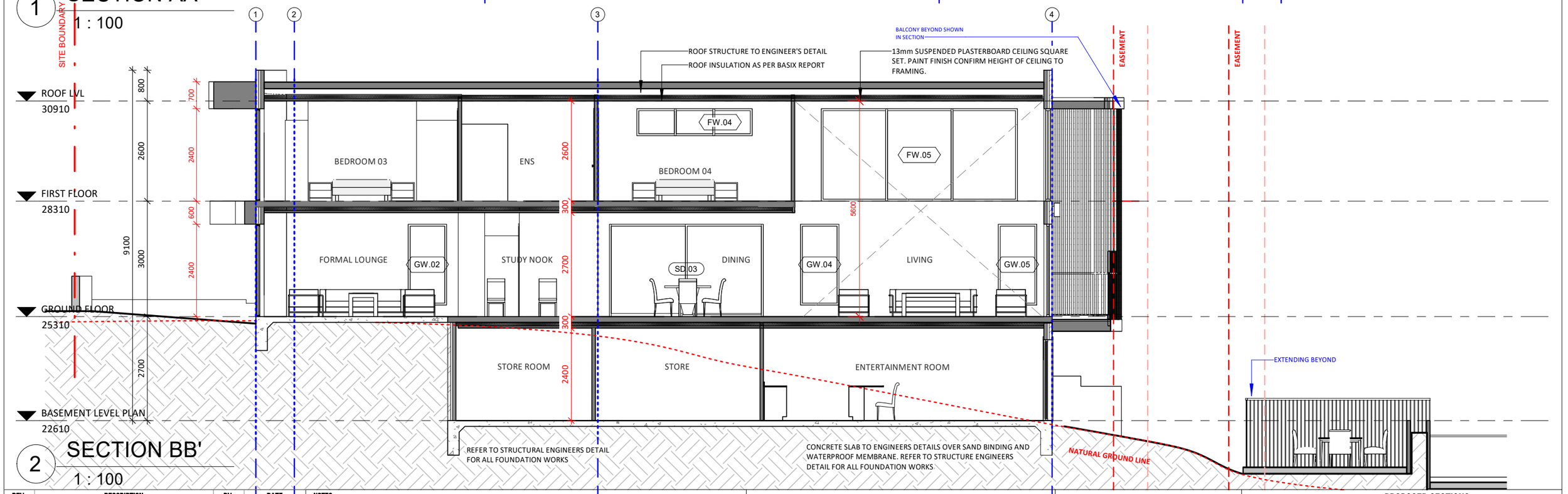


2 SECTION BB'

1 : 100

| REV. | DESCRIPTION | BY. | DATE |
|---|---|---|---|
| 1 | CONSTRUCTION CERTIFICATE ISSUE | AA | 01/07/2025 |
| 2 | CONSTRUCTION CERTIFICATE | AA | 25/11/2025 |

**NOTES**

- THESE DRAWINGS ARE PRELIMINARY DRAWINGS AND ARE SUBJECT TO CHANGE WITHOUT NOTICE DURING THE COURSE OF THE PROPOSED DEVELOPMENT AND IN CONSULTATION WITH COUNCIL.
- DRAWINGS MADE TO A LARGER SCALE AND THOSE SHOWING PARTICULAR DETAIL OF WORKS SHALL TAKE PRECEDENCE OVER DRAWINGS MADE TO A SMALLER SCALE AND FOR MORE GENERAL PURPOSES
- WHERE ANY DISCREPANCY EXISTS BETWEEN FIGURED AND SCALED DIMENSIONS. THE FIGURED DIMENSIONS SHALL PREVAIL
- BUILDER TO CHECK ALL SITE DIMENSIONS PRIOR TO FABRICATION OF FITMENTS
- BEFORE CARRYING OUT ANY WORK ENSURE THAT THE DRAWINGS USED CARRY THE LATEST AMENDMENT NO.

THESE DOCUMENTS AND ANY WORKS EXECUTED AS A RESULT OF THESE DOCUMENTS SHALL BE SUBJECT TO THE COPYRIGHT CONDITIONS SET OUT IN THE CONDITIONS OF ENGAGEMENT ©

CLIENT

ARCHITECT

STUDIOHAUS

E: CONNECT@STUDIOHAUS.COM.AU
P: +61433571784

| | | | |
|---|---|---|---|
| DRAWING TITLE | PROPOSED SECTIONS | | |
| PROJECT NUMBER | 156 | DWG NUMBER | A400 |
| SCALE | 1 : 100 | REVISION | 2 |
| PROJECT | LOT 515 | | |
| ADDRESS | LOT 515, THORPE WAY, BOX HILL | | |

NORTH

A3

# DOOR SCHEDULE

| LEVEL | MARK | COUNT | WIDTH | HEIGHT | COMMENTS |
|---|---|---|---|---|---|
| BASEMENT LEVEL PLAN | | | | | |
| BASEMENT LEVEL PLAN | D.02 | 3 | 820 | 2040 | INTERNAL DOOR |
| BASEMENT LEVEL PLAN | D.03 | 1 | 1320 | 2040 | INTERNAL DOOR |
| BASEMENT LEVEL PLAN | D.04 | 2 | 920 | 2040 | INTERNAL DOOR |
| BASEMENT LEVEL PLAN | D.05 | 1 | 820 | 2100 | EXTERNAL DOOR |
| BASEMENT LEVEL PLAN | SD.01 | 1 | 4000 | 2100 | EXTERNAL DOOR |
| GROUND FLOOR | | | | | |
| GROUND FLOOR | D.01 | 1 | 2100 | 2400 | ENTRY DOOR |
| GROUND FLOOR | D.06 | 2 | 820 | 2340 | INTERNAL DOOR |
| GROUND FLOOR | D.07 | 1 | 720 | 2340 | INTERNAL DOOR |
| GROUND FLOOR | D.08 | 2 | 920 | 2340 | INTERNAL DOOR |
| GROUND FLOOR | GD | 1 | 5000 | 2400 | GARAGE DOOR |
| GROUND FLOOR | SD.02 | 1 | 6000 | 2400 | EXTERNAL SLIDING DOOR |
| GROUND FLOOR | SD.03 | 1 | 5000 | 2400 | EXTERNAL SLIDING DOOR |
| FIRST FLOOR | | | | | |
| FIRST FLOOR | D.06 | 3 | 820 | 2340 | INTERNAL DOOR |
| FIRST FLOOR | D.08 | 5 | 920 | 2340 | INTERNAL DOOR |
| FIRST FLOOR | D.09 | 1 | 2100 | 2340 | INTERNAL BI-FOLD DOOR |
| FIRST FLOOR | D.10 | 1 | 1500 | 2340 | INTERNAL DOOR |
| FIRST FLOOR | SD.04 | 1 | 4000 | 2400 | EXTERNAL SLIDING DOOR |
| FIRST FLOOR | SD.05 | 1 | 3000 | 2400 | EXTERNAL SLIDING DOOR |
| FIRST FLOOR | SD.06 | 1 | 4200 | 2400 | EXTERNAL SLIDING DOOR |

Grand total: 30

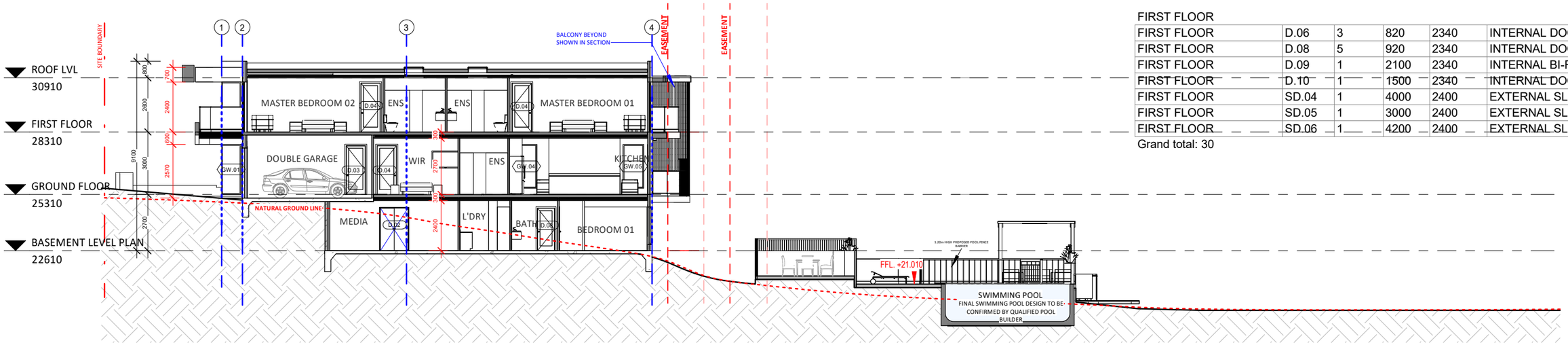


1 SITE SECTION CC'

1 : 200

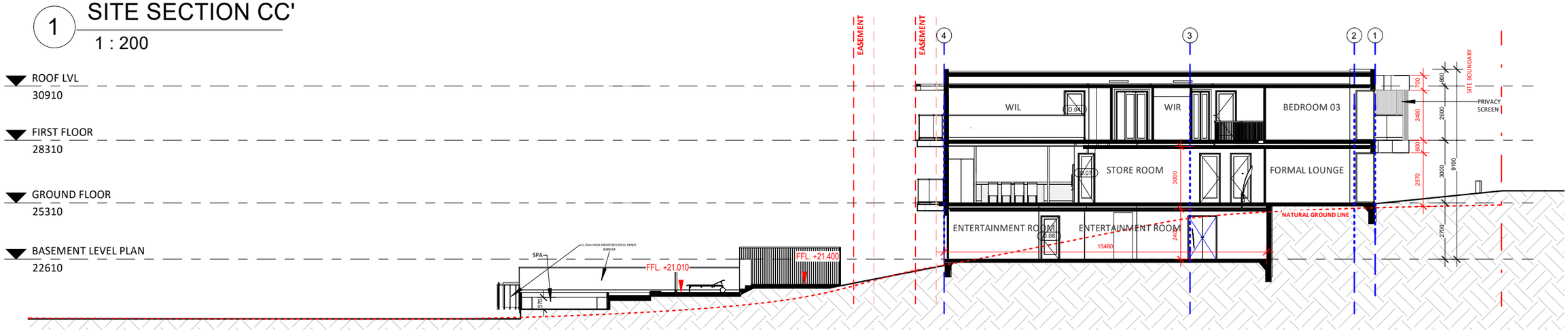


2 SITE SECTION DD'

1 : 200

| REV. | DESCRIPTION | BY. | DATE |
|---|---|---|---|
| 1 | CONSTRUCTION CERTIFICATE ISSUE | AA | 01/07/2025 |
| 2 | CONSTRUCTION CERTIFICATE | AA | 25/11/2025 |

**NOTES**

-THESE DRAWINGS ARE PRELIMINARY DRAWINGS AND ARE SUBJECT TO CHANGE WITHOUT NOTICE DURING THE COURSE OF THE PROPOSED DEVELOPMENT AND IN CONSULTATION WITH COUNCIL.
-DRAWINGS MADE TO A LARGER SCALE AND THOSE SHOWING PARTICULAR DETAIL OF WORKS SHALL TAKE PRECEDENCE OVER DRAWINGS MADE TO A SMALLER SCALE AND FOR MORE GENERAL PURPOSES
-WHERE ANY DISCREPANCY EXISTS BETWEEN FIGURED AND SCALED DIMENSIONS. THE FIGURED DIMENSIONS SHALL PREVAIL
-BUILDER TO CHECK ALL SITE DIMENSIONS PRIOR TO FABRICATION OF FITMENTS
-BEFORE CARRYING OUT ANY WORK ENSURE THAT THE DRAWINGS USED CARRY THE LATEST AMENDMENT NO.

THESE DOCUMENTS AND ANY WORKS EXECUTED AS A RESULT OF THESE DOCUMENTS SHALL BE SUBJECT TO THE COPYRIGHT CONDITIONS SET OUT IN THE CONDITIONS OF ENGAGEMENT ©

CLIENT

ARCHITECT
STUDIOHAUS
E: CONNECT@STUDIOHAUS.COM.AU
P: +61433571784

| | | | |
|---|---|---|---|
| DRAWING TITLE | PROPOSED SITE SECTIONS | | |
| PROJECT NUMBER | 156 | DWG NUMBER | A401 |
| SCALE | 1:200 | REVISION | 2 |
| PROJECT | LOT 515 | | |
| ADDRESS | LOT 515, THORPE WAY, BOX HILL | | |

NORTH

A3

Rendered Wall - Lexicon Qtr (RP1) (dulux or similar)

Window Frame - Monument (W) (dulux or similar)

Metal Roof- Basalt (MR) (colorbond or similar)

Balustrade- Glass (BAL) (viridian or similar)

Garage Door- Timber Look (GD) (colorbond or similar)

Conceptual View

| REV. | DESCRIPTION | BY. | DATE |
|---|---|---|---|
| 1 | CONSTRUCTION CERTIFICATE ISSUE | AA | 01/07/2025 |
| 2 | CONSTRUCTION CERTIFICATE | AA | 25/11/2025 |
| | | | |
| | | | |
| | | | |
| | | | |

**NOTES**

-THESE DRAWINGS ARE PRELIMINARY DRAWINGS AND ARE SUBJECT TO CHANGE WITHOUT NOTICE DURING THE COURSE OF THE PROPOSED DEVELOPMENT AND IN CONSULTATION WITH COUNCIL.
-DRAWINGS MADE TO A LARGER SCALE AND THOSE SHOWING PARTICULAR DETAIL OF WORKS SHALL TAKE PRECEDENCE OVER DRAWINGS MADE TO A SMALLER SCALE AND FOR MORE GENERAL PURPOSES
-WHERE ANY DISCREPANCY EXISTS BETWEEN FIGURED AND SCALED DIMENSIONS. THE FIGURED DIMENSIONS SHALL PREVAIL
-BUILDER TO CHECK ALL SITE DIMENSIONS PRIOR TO FABRICATION OF FITMENTS
-BEFORE CARRYING OUT ANY WORK ENSURE THAT THE DRAWINGS USED CARRY THE LATEST AMENDMENT NO.

THESE DOCUMENTS AND ANY WORKS EXECUTED AS A RESULT OF THESE DOCUMENTS SHALL BE SUBJECT TO THE COPYRIGHT CONDITIONS SET OUT IN THE CONDITIONS OF ENGAGEMENT ©

CLIENT

ARCHITECT

STUDIOHAUS

E: CONNECT@STUDIOHAUS.COM.AU
P: +61433571784

| | | | |
|---|---|---|---|
| DRAWING TITLE | MATERIAL SCHEDULE | | |
| PROJECT NUMBER | 156 | DWG NUMBER | A700 |
| SCALE | | REVISION | 2 |
| PROJECT | LOT 515 | | |
| ADDRESS | LOT 515, THORPE WAY, BOX HILL | | |

NORTH

A3