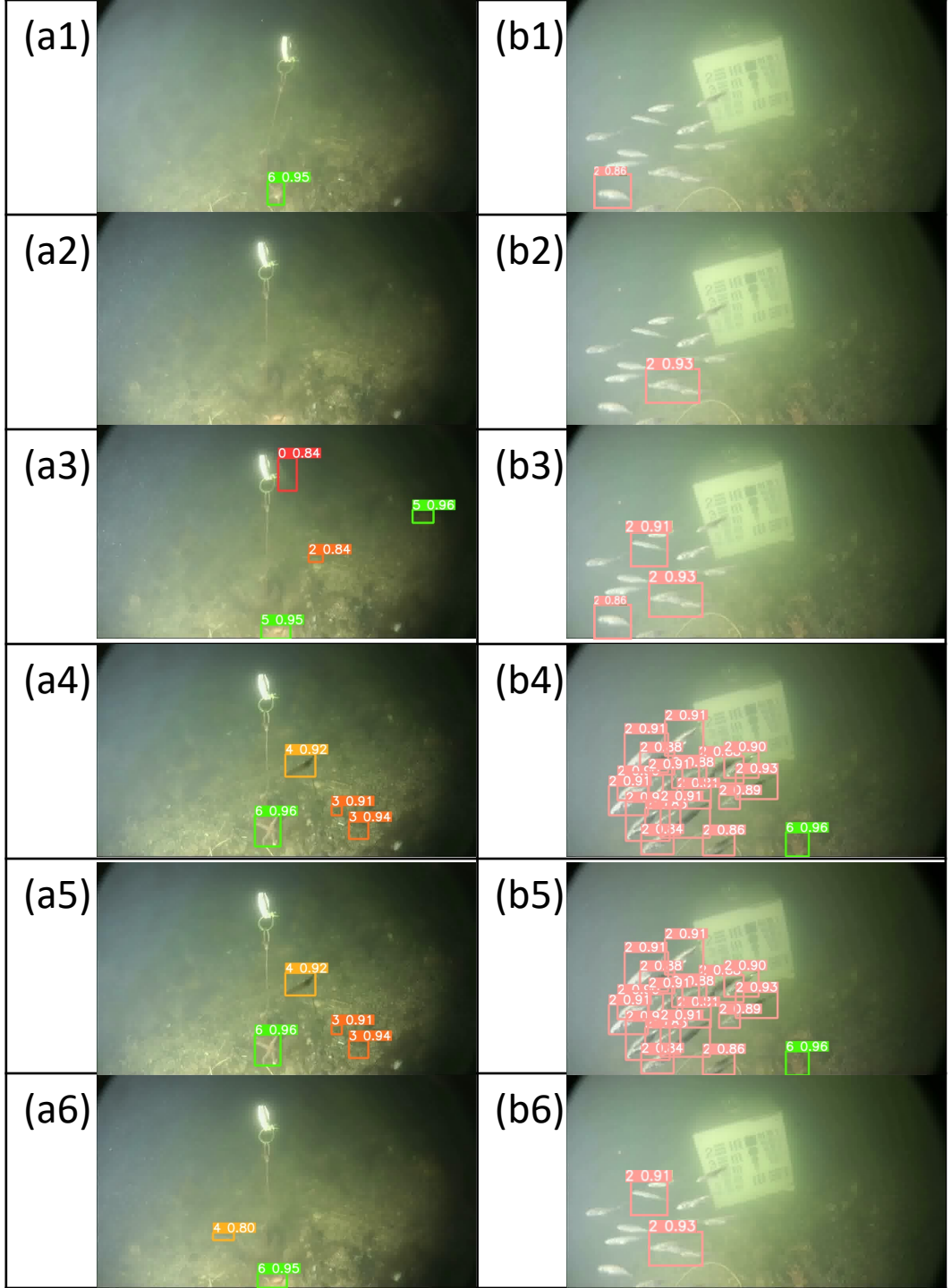
(a1)
6 0.95
(b1)
2 0.86
(a2)
(b2)
2 0.93
(a3)
0 0.84
5 0.96
2 0.84
5 0.95
(b3)
2 0.91
2 0.93
2 0.86
(a4)
4 0.92
6 0.96
3 0.91
3 0.94
(b4)
2 0.91
2 0.90
2 0.93
2 0.89
2 0.86
6 0.96
(a5)
4 0.92
6 0.96
3 0.91
3 0.94
(b5)
2 0.91
2 0.90
2 0.93
2 0.89
2 0.86
6 0.96
(a6)
4 0.80
6 0.95
(b6)
2 0.91
2 0.93