WordCount Program

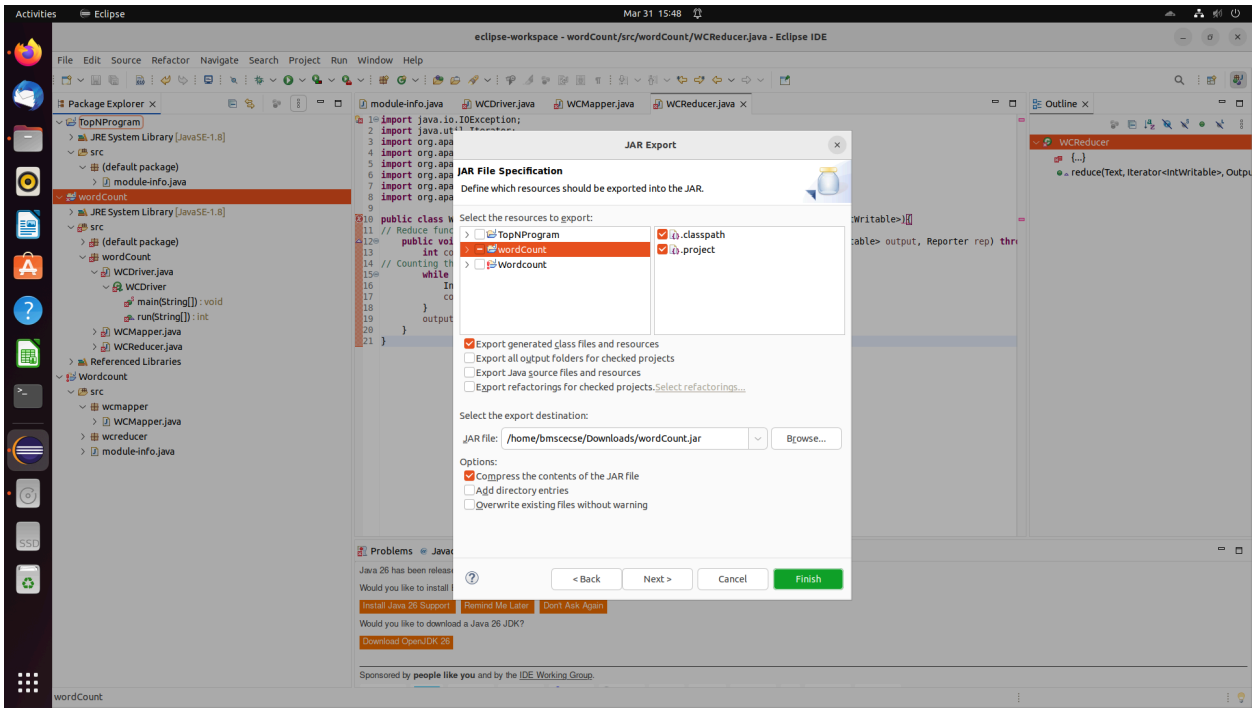

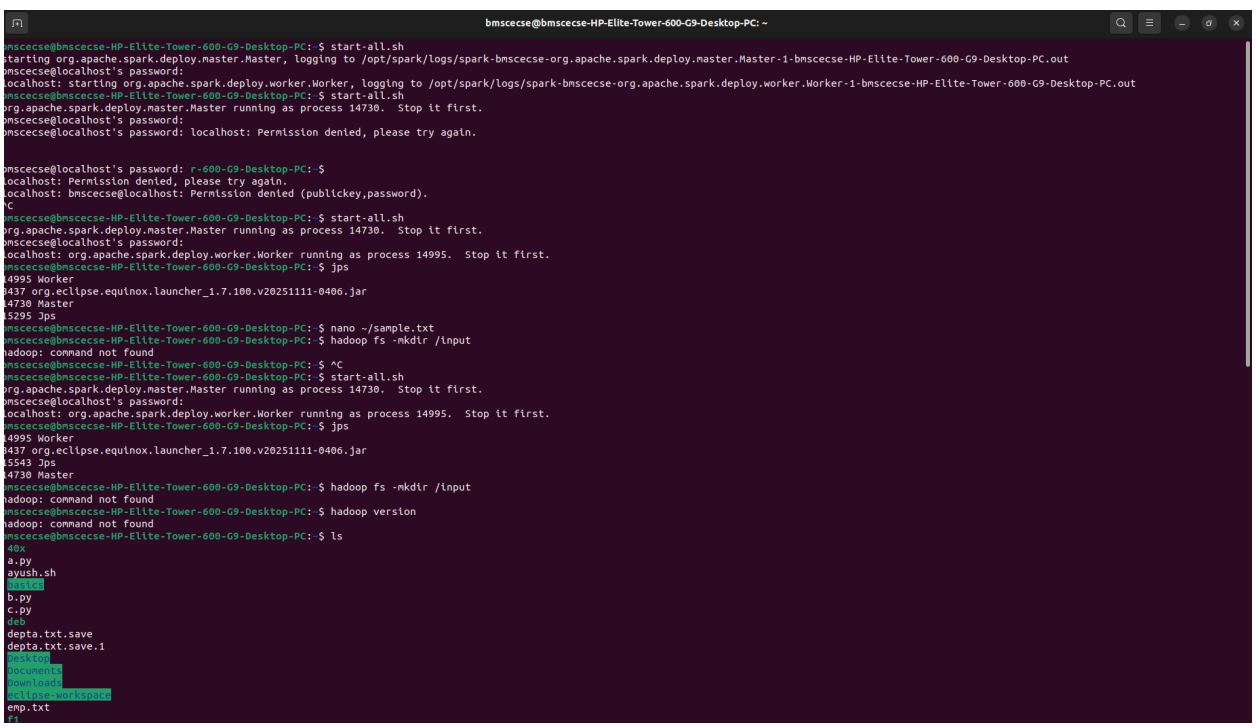

bmscecse@bmscecse-HP-Elite-Tower-600-G9-Desktop-PC: ~

```
40x
a.py
ayush.sh
Public
b.py
c.py
deb
depta.txt.save
depta.txt.save.1
Desktop
Documents
Downloads
eclipse-workspace
emp.txt
f1
f2
file1.txt
file2.txt
filelink.txt
file.sh
file.txt
file.txt.save
hadoop
import_library_library_info.err.20250408_150552
input.txt
library_counter.csv
Library_Counter.csv
library_info.csv
Library_Info.csv
main
Music
pattern.sh
pattern.sh.save
Pictures
'PrintNumbers$$anonfun$main$1.class'
'PrintNumbers$.class'
PrintNumbers.class
PrintNumbers.scala
public
queue.c
queue.h
result.txt
sample.txt
sample.txt.save
script
shellscript.sh
Simple.scala
SimpleTextStreamingCleanerApp
snap
spark-3.0.3-bin-hadoop2.7.tgz
Sparkdata.txt
student
student.dat
student.txt
studnt.dat
Templates
```

```
                Map output records=13
                Map output bytes=122
                Map output materialized bytes=154
                Input split bytes=103
                Combine input records=0
                Combine output records=0
                Reduce input groups=6
                Reduce shuffle bytes=154
                Reduce input records=13
                Reduce output records=6
                Spilled Records=26
                Shuffled Maps =1
                Failed Shuffles=0
                Merged Map outputs=1
                GC time elapsed (ms)=15
                CPU time spent (ms)=720
                Physical memory (bytes) snapshot=620154880
                Virtual memory (bytes) snapshot=5579763712
                Total committed heap usage (bytes)=1048576000
                Peak Map Physical memory (bytes)=358801408
                Peak Map Virtual memory (bytes)=2782851072
                Peak Reduce Physical memory (bytes)=261353472
                Peak Reduce Virtual memory (bytes)=2796912640
        Shuffle Errors
                BAD_ID=0
                CONNECTION=0
                IO_ERROR=0
                WRONG_LENGTH=0
                WRONG_MAP=0
                WRONG_REDUCE=0
        File Input Format Counters
                Bytes Read=70
        File Output Format Counters
                Bytes Written=42
hadoop@bmscecse-HP-Pro-Tower-400-G9-PCI-Desktop-PC:~/saketh-cs287$ hdfs dfs -cat /output/part-r-00000
Hello   1
hello   2
is      2
my      1
name    3
saketh  4
hadoop@bmscecse-HP-Pro-Tower-400-G9-PCI-Desktop-PC:~/saketh-cs287$ s
```

```
2026-03-31 15:46:50,372 INFO resource.ResourceUtils: Unable to find 'resource-types.xml'.
2026-03-31 15:46:50,492 INFO impl.YarnClientImpl: Submitted application application_1774952033078_0001
2026-03-31 15:46:50,509 INFO mapreduce.Job: The url to track the job: http://bmscecse-HP-Pro-Tower-400-G9-PCI-Desktop-PC:8088/proxy/application_17749520330
78_0001/
2026-03-31 15:46:50,509 INFO mapreduce.Job: Running job: job_1774952033078_0001
2026-03-31 15:46:55,592 INFO mapreduce.Job: Job job_1774952033078_0001 running in uber mode : false
2026-03-31 15:46:55,593 INFO mapreduce.Job:  map 0% reduce 0%
2026-03-31 15:46:58,633 INFO mapreduce.Job:  map 100% reduce 0%
2026-03-31 15:47:02,655 INFO mapreduce.Job:  map 100% reduce 100%
2026-03-31 15:47:03,676 INFO mapreduce.Job: Job job_1774952033078_0001 completed successfully
2026-03-31 15:47:03,736 INFO mapreduce.Job: Counters: 54
        File System Counters
                FILE: Number of bytes read=154
                FILE: Number of bytes written=552995
                FILE: Number of read operations=0
                FILE: Number of large read operations=0
                FILE: Number of write operations=0
                HDFS: Number of bytes read=173
                HDFS: Number of bytes written=42
                HDFS: Number of read operations=8
                HDFS: Number of large read operations=0
                HDFS: Number of write operations=2
                HDFS: Number of bytes read erasure-coded=0
        Job Counters
                Launched map tasks=1
                Launched reduce tasks=1
                Data-local map tasks=1
                Total time spent by all maps in occupied slots (ms)=1055
                Total time spent by all reduces in occupied slots (ms)=1224
                Total time spent by all map tasks (ms)=1055
                Total time spent by all reduce tasks (ms)=1224
                Total vcore-milliseconds taken by all map tasks=1055
                Total vcore-milliseconds taken by all reduce tasks=1224
                Total megabyte-milliseconds taken by all map tasks=1080320
                Total megabyte-milliseconds taken by all reduce tasks=1253376
        Map-Reduce Framework
                Map input records=4
                Map output records=13
                Map output bytes=122
                Map output materialized bytes=154
                Input split bytes=103
                Combine input records=0
```

```
hadoop@bmscecse-HP-Pro-Tower-400-G9-PCI-Desktop-PC:~/saketh-cs287$ start-dfs.sh
Starting namenodes on [localhost]
Starting datanodes
Starting secondary namenodes [bmscecse-HP-Pro-Tower-400-G9-PCI-Desktop-PC]
hadoop@bmscecse-HP-Pro-Tower-400-G9-PCI-Desktop-PC:~/saketh-cs287$ start-yarn.sh
Starting resourcemanager
Starting nodemanagers
hadoop@bmscecse-HP-Pro-Tower-400-G9-PCI-Desktop-PC:~/saketh-cs287$ jps
8674 SecondaryNameNode
9637 Jps
8199 NameNode
8970 ResourceManager
3837 org.eclipse.equinox.launcher_1.7.100.v20251111-0406.jar
hadoop@bmscecse-HP-Pro-Tower-400-G9-PCI-Desktop-PC:~/saketh-cs287$ hdfs dfs -put /home/hadoop/saketh-cs287/sample.txt /input
hadoop@bmscecse-HP-Pro-Tower-400-G9-PCI-Desktop-PC:~/saketh-cs287$ hadoop jar /home/hadoop/saketh-cs287/WordCount.jar wordcount.WCDriver /input /output
2026-03-31 15:46:49,483 INFO client.DefaultNoHARMFailoverProxyProvider: Connecting to ResourceManager at localhost/127.0.0.1:8032
2026-03-31 15:46:49,738 WARN mapreduce.JobResourceUploader: Hadoop command-line option parsing not performed. Implement the Tool interface and execute your
 application with ToolRunner to remedy this.
2026-03-31 15:46:49,885 INFO mapreduce.JobResourceUploader: Disabling Erasure Coding for path: /tmp/hadoop-yarn/staging/hadoop/.staging/job_1774952033078_0
001
2026-03-31 15:46:50,047 INFO input.FileInputFormat: Total input files to process : 1
2026-03-31 15:46:50,183 INFO mapreduce.JobSubmitter: number of splits:1
2026-03-31 15:46:50,291 INFO mapreduce.JobSubmitter: Submitting tokens for job: job_1774952033078_0001
2026-03-31 15:46:50,292 INFO mapreduce.JobSubmitter: Executing with tokens: []
2026-03-31 15:46:50,372 INFO conf.Configuration: resource-types.xml not found
2026-03-31 15:46:50,372 INFO resource.ResourceUtils: Unable to find 'resource-types.xml'.
2026-03-31 15:46:50,492 INFO impl.YarnClientImpl: Submitted application application_1774952033078_0001
2026-03-31 15:46:50,509 INFO mapreduce.Job: The url to track the job: http://bmscecse-HP-Pro-Tower-400-G9-PCI-Desktop-PC:8088/proxy/application_17749520330
78_0001/
2026-03-31 15:46:50,509 INFO mapreduce.Job: Running job: job_1774952033078_0001
2026-03-31 15:46:55,592 INFO mapreduce.Job: Job job_1774952033078_0001 running in uber mode : false
2026-03-31 15:46:55,593 INFO mapreduce.Job:  map 0% reduce 0%
2026-03-31 15:46:58,633 INFO mapreduce.Job:  map 100% reduce 0%
2026-03-31 15:47:02,655 INFO mapreduce.Job:  map 100% reduce 100%
2026-03-31 15:47:03,676 INFO mapreduce.Job: Job job_1774952033078_0001 completed successfully
2026-03-31 15:47:03,736 INFO mapreduce.Job: Counters: 54
        File System Counters
                FILE: Number of bytes read=154
                FILE: Number of bytes written=552995
                FILE: Number of read operations=0
                FILE: Number of large read operations=0
                FILE: Number of write operations=0
```