VANTAGECIRCLE

Creating Your First **Pulse Survey** with VANTAGEPULSE

© Vantage Circle 2023 | All Rights Reserved.

Step 1 Welcome to Vantage Pulse!

If you're a first-time user of Vantage Pulse and have never created a survey here before, here's what your Vantage Pulse dashboard will look like when you log in.

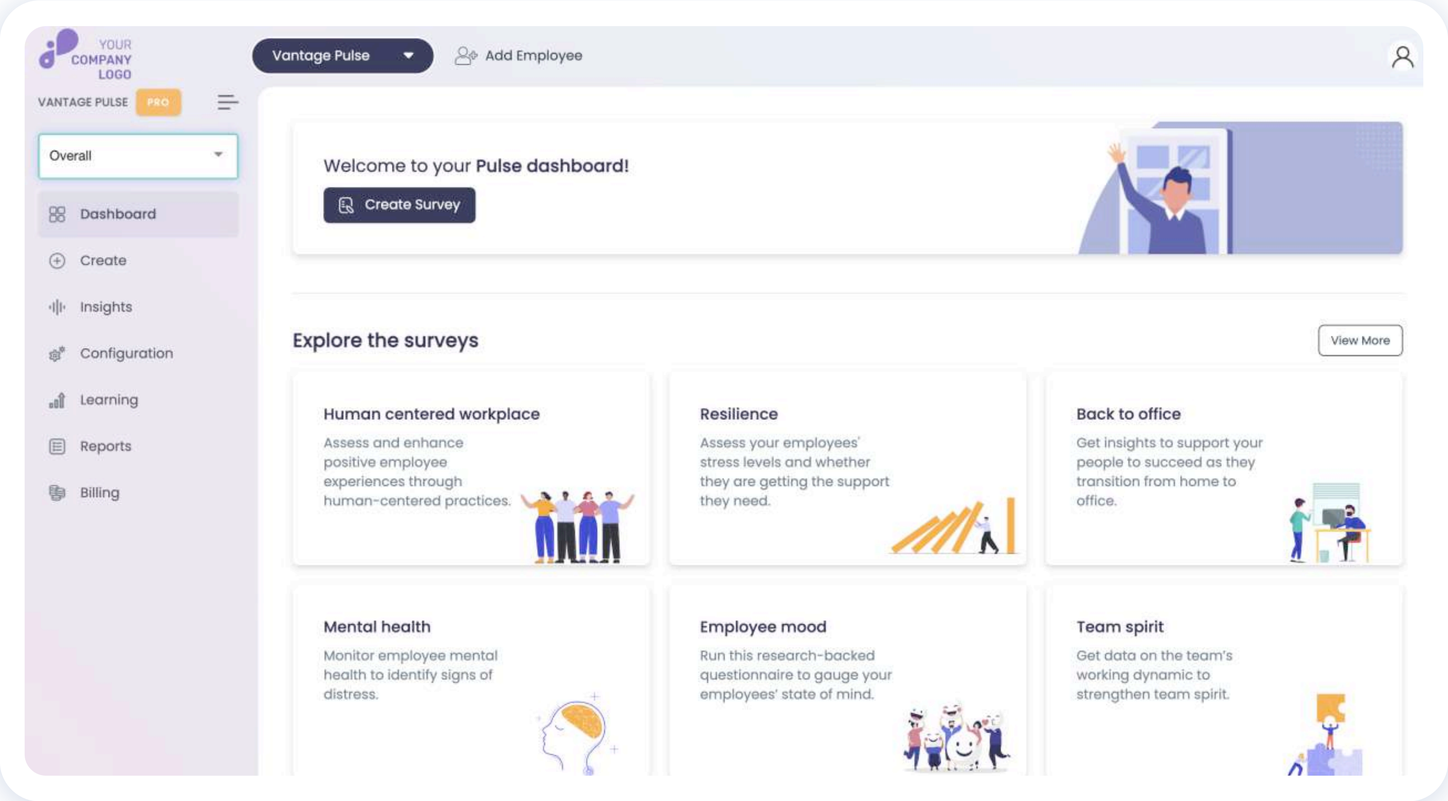

Step 2 Ready to create a survey? Navigate to the **“Create Survey”** page by either:

2.1. Clicking the **“Create Survey”** button on the top banner of your Vantage Pulse dashboard, or

2.2. Select the **“Create”** option on the left-hand navigation bar.

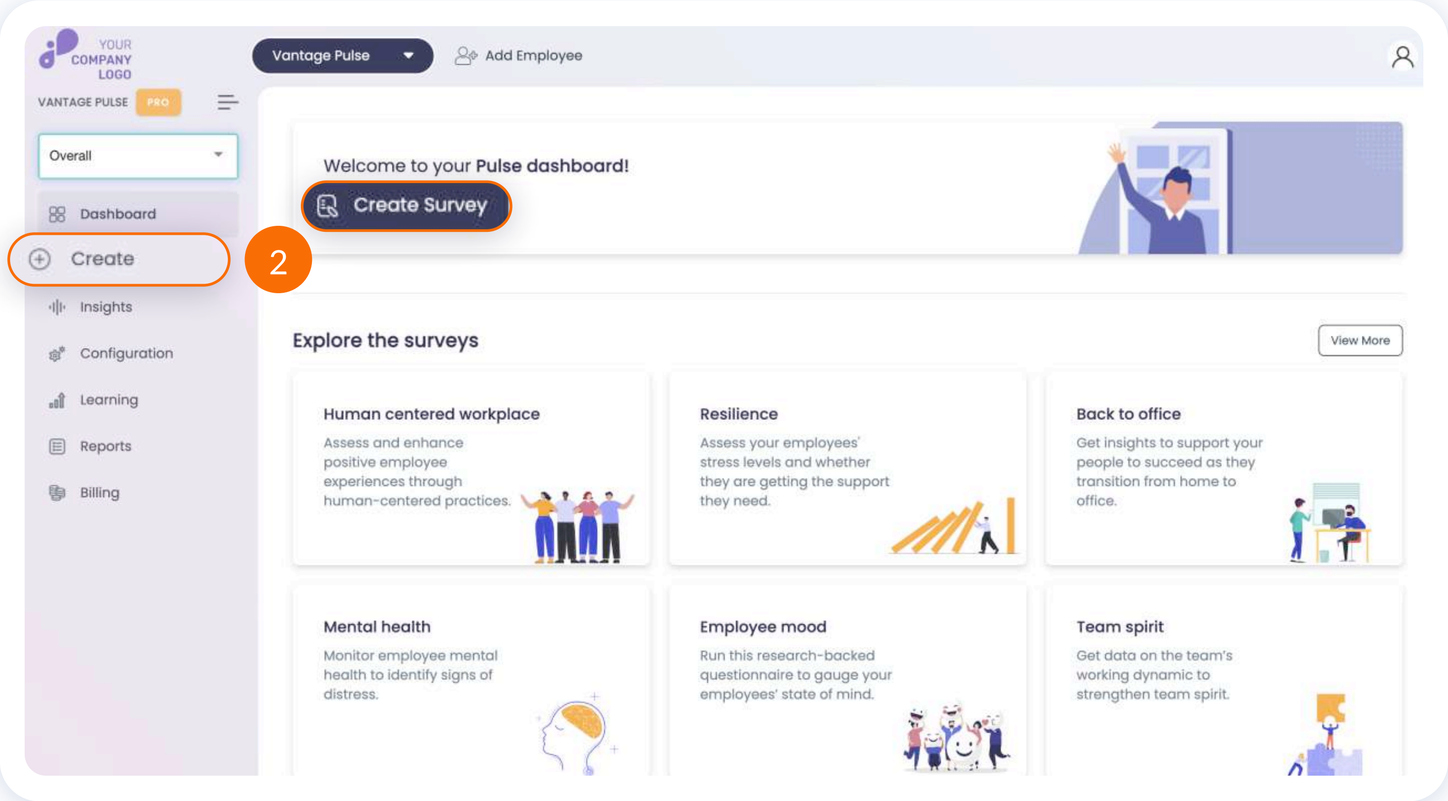

Step 3 You will be redirected to the **'Build Your Survey'** page, where you can get started on preparing a survey for deployment. With Vantage Pulse, you can create two types of surveys:

1. **Custom Survey**
2. **Pre-built Survey Templates**

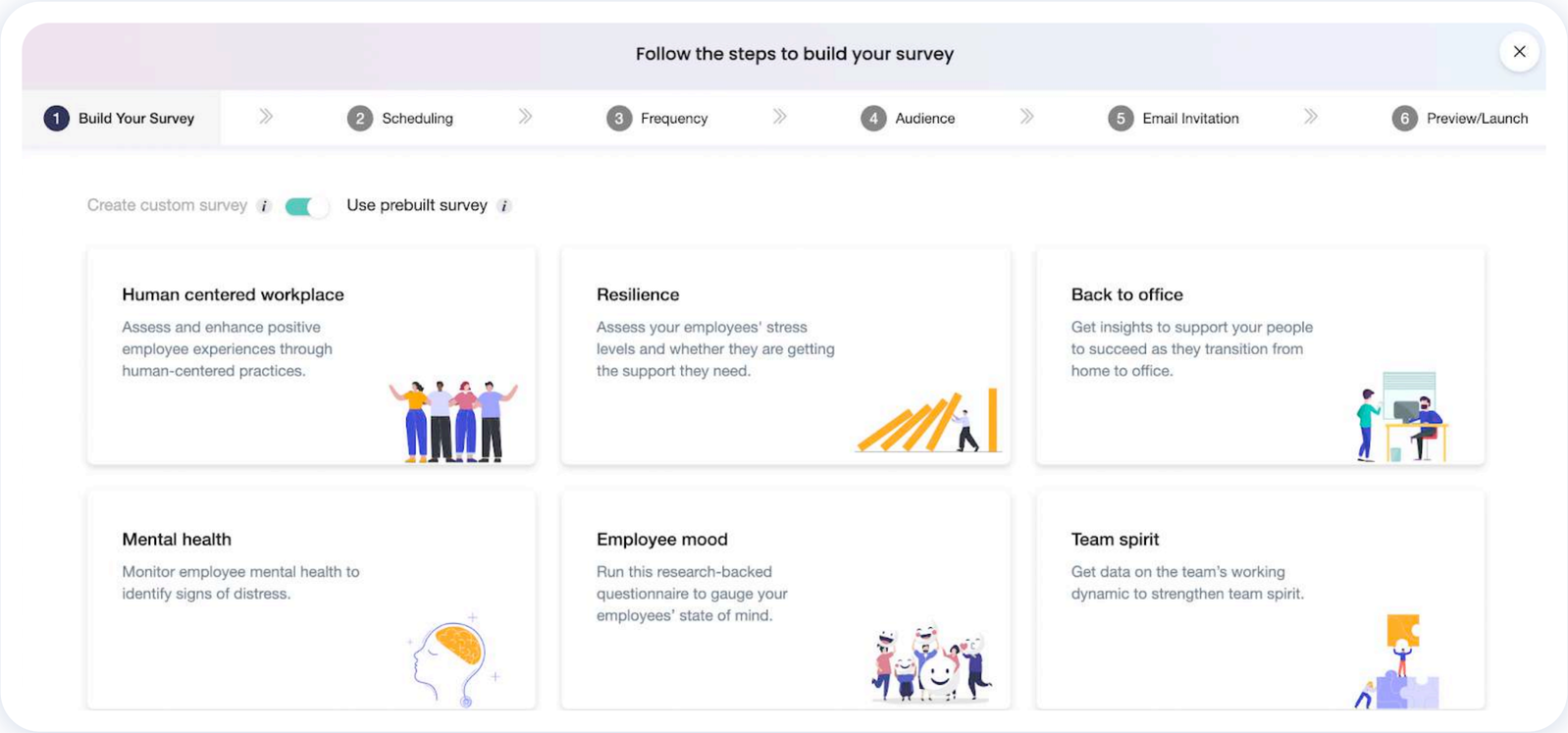

Step 4 At the top of the **'Build Your Survey'** page, find the toggle button. Switch left for "**Create Custom Survey**" or right for **"Use Prebuilt Survey."**

Note: By default, it's set to **"Use Prebuilt Survey."**

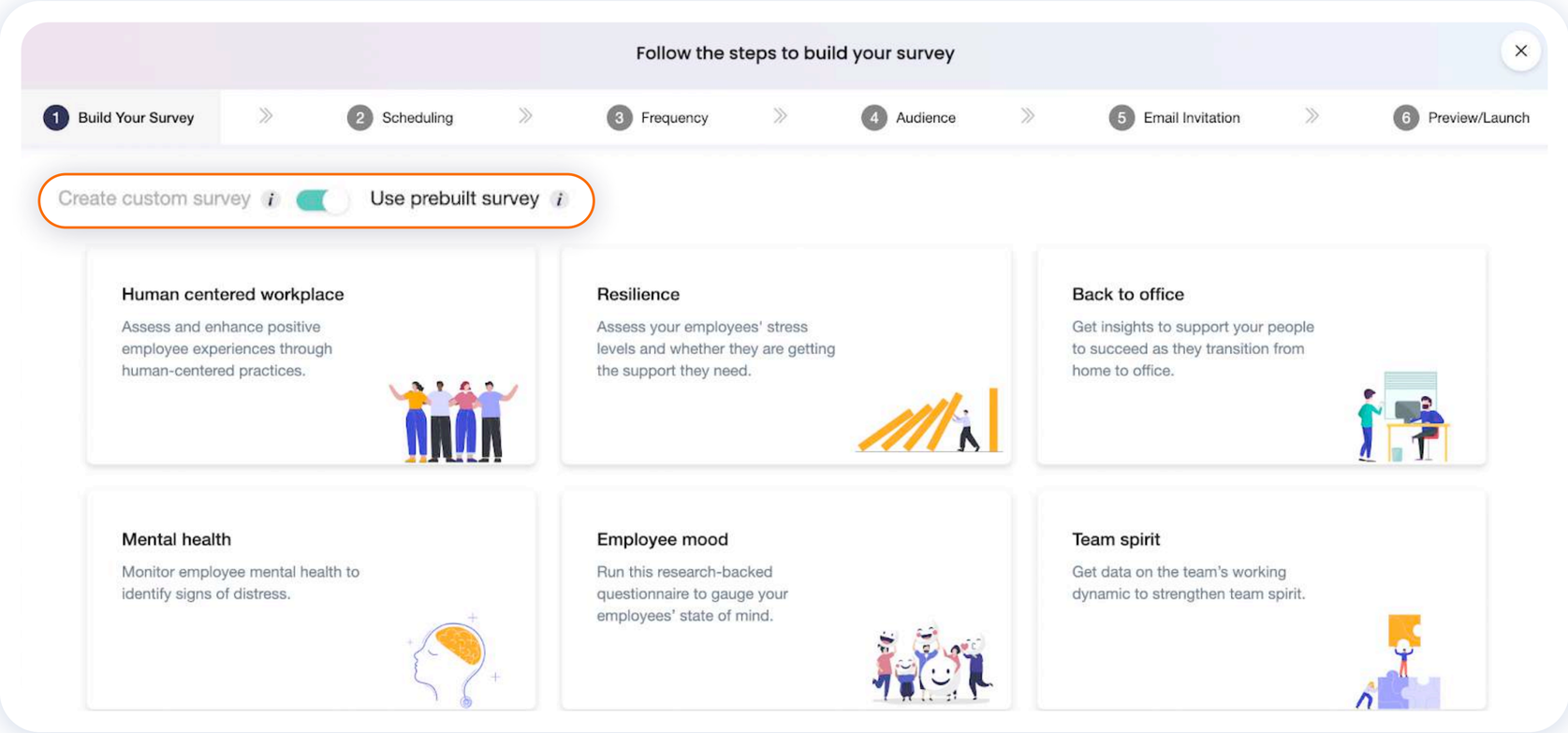

Step 5

5.1. Custom Survey

If you toggle it to the left and select the **"Create Custom Survey"** option, you will get the option to add these customizations:

1. **Survey Name:** Set a survey name (this field cannot be left empty). If you don't specify a name, the system will not allow you to proceed further.

2. **Categories:** Check the left side for a list of categories along with the number of related questions for your chosen set of survey questions. When you choose a Category, the questions related to that category will be added to the survey. You can select multiple Categories.

3. **Questions:** On the right, you'll see the questions of the Categories you have chosen. You have the flexibility to 'Add' or 'Remove' these.

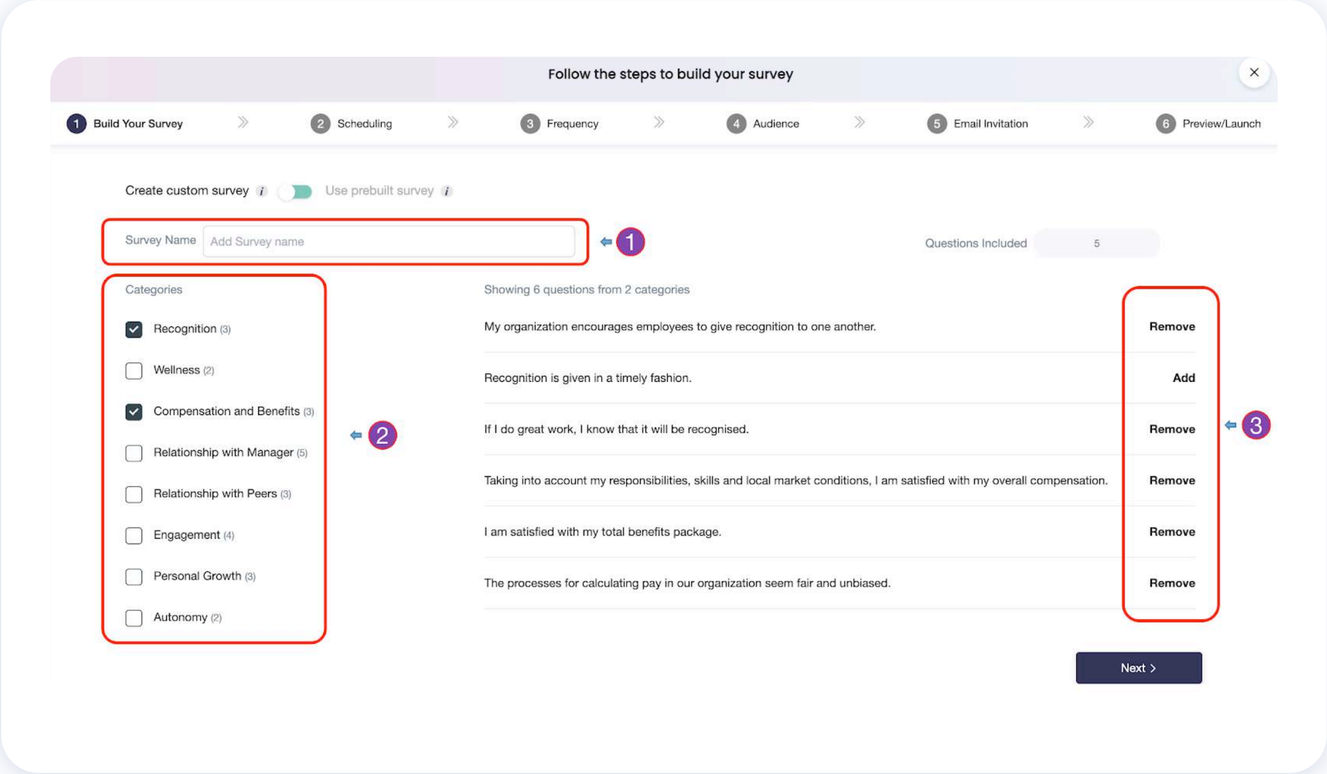

5.2. Pre-built Survey Template

If you toggle it to the right and select the **“Use Prebuilt Survey”** option, you will get the option to choose from the 25 diverse pre-built survey templates with pre-set questions for speedy survey deployment that Vantage Pulse offers.

To utilize one of these templates, simply hover over its card. This action presents the options to either 'Preview' the template or initiate a new survey with **'Use Template.'** Click **'Use Template'** to get started.

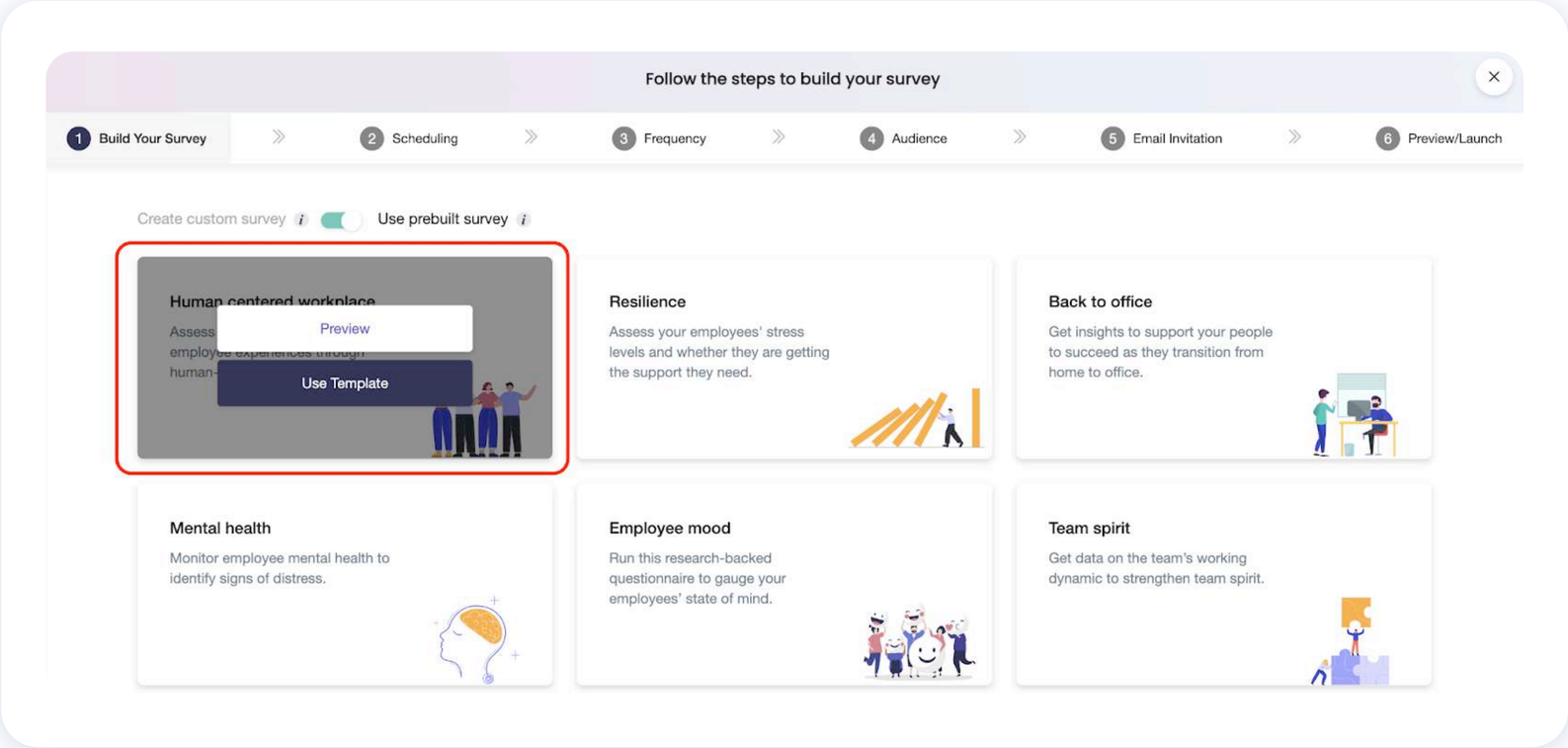

5.2. Pre-built Survey Template (contd.)

In the **'Build Your Survey'** page for the template you selected, you will get the following customizations:

1. **Survey Name:** Set a survey name (this field cannot be left empty). If you don't specify a name, the system will not allow you to proceed further.

2. **Categories:** Check the left side for a list of categories along with the number of related questions for your chosen template.

3. **Questions:** On the right, you'll see the template's questions. You have the flexibility to 'Add' or 'Remove' these, but adding custom questions isn't possible with a pre-set template.

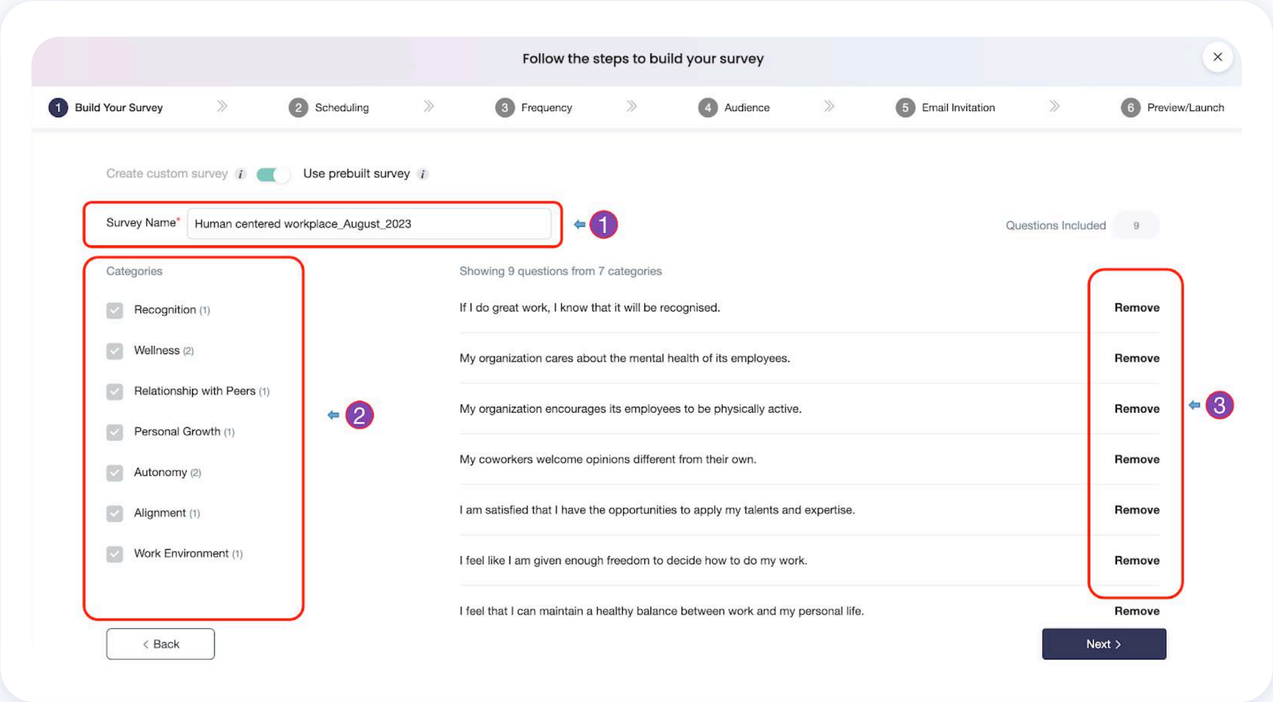

Step 6 Once you are done with the desired customizations (be it a custom survey or a pre-built survey template), click **'Next'** located in the bottom-right corner. This will redirect you to the **'Scheduling'** page.

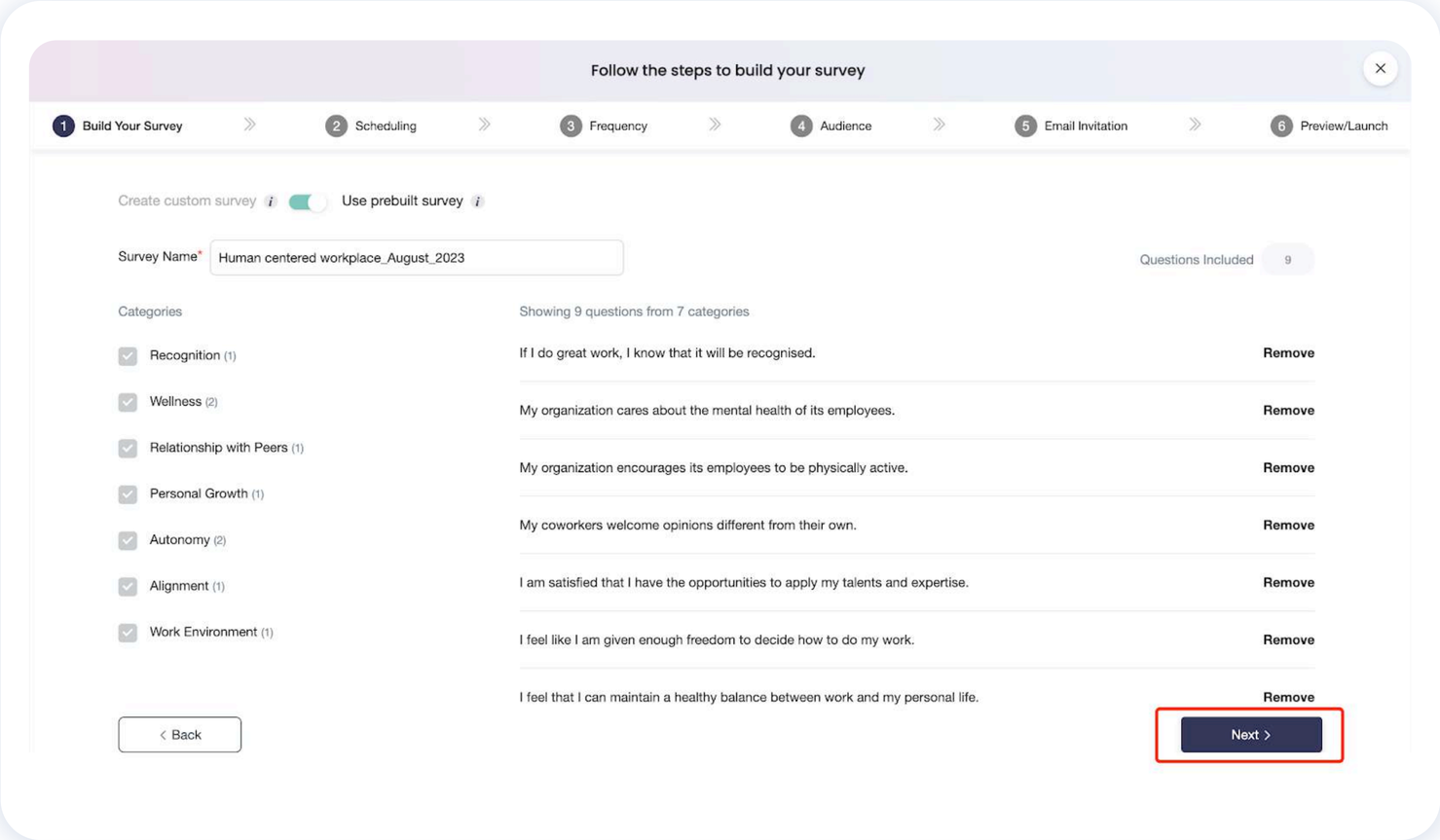

Step 7

The **'Scheduling'** page lets you set the survey timeline, letting you dictate when the survey will be active. Here, you can fill out the customizations accordingly:

1. **Duration:** Specify the period (One Month/Three Months/One Year/One Time) that the survey will run.
2. **Start Date:** Define the date the survey will be dispatched to participants.
3. **End Date:** This is automatically calculated based on the 'Start Date' and 'Duration.' For instance, if the start date is tomorrow and the duration is 3 months, the survey will run for 90 days from tomorrow. Note that the **End Date** is customizable only for a One Time survey, and it must have a minimum duration of 7 days.
4. **Time:** Choose the survey launch time, keeping in mind the 24-hour format. Confirm your selection by clicking 'OK.'
5. **Recurring Survey:** Check this box if you want the survey to recur after its initial duration.

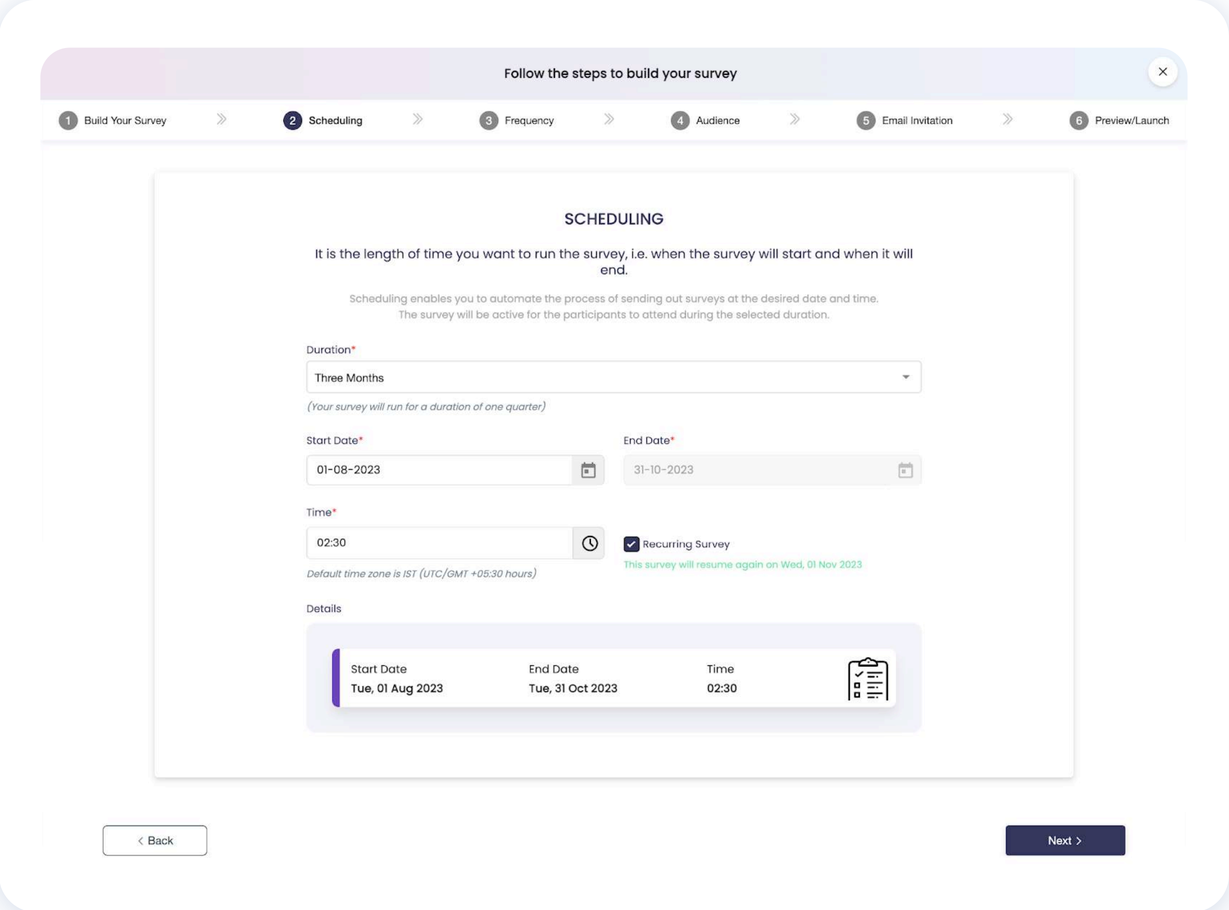

Once you're satisfied with your customization choices, click the **'Next'** button on the bottom-right of the **Scheduling** page to proceed to the **'Frequency'** page.

Step 8

On the **'Frequency'** page, you're in control of your survey's distribution timeline. As an example, if you choose a **'Weekly'** frequency and a **'Duration'** of 3 months with a 9-question survey, it means a participant will receive a question each week for 9 weeks. Please note that your survey stays active for the entire 12-week duration.

To proceed, select your preferred frequency from the following choices offered to you:

1. **Daily:** Employees will answer a set of questions every day.
2. **Weekly:** Employees will answer a set of questions every week.
3. **Fortnightly:** Employees will answer a set of questions every fortnight.
4. **Monthly:** Employees will answer a set of questions every month.
5. **One Time:** Employees will answer a set of questions one time. This is only available when you select the Duration as "One Time" on the previous **(Scheduling)** page.

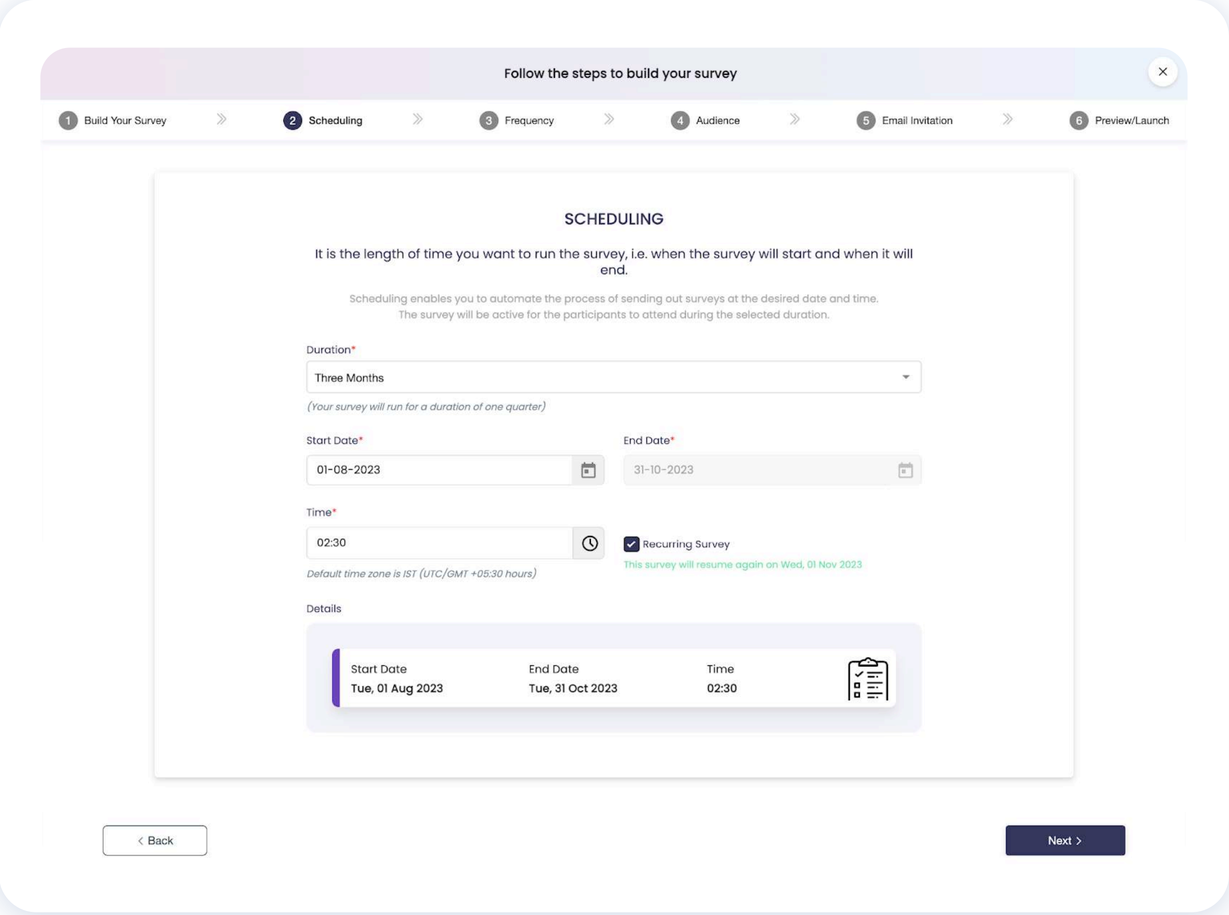

Once you are happy with the customizations, click on the **Next** button in the bottom-right corner of the **Frequency** page. You will be redirected to the **Audience** page.

Step 9

The **'Audience'** page allows you to specify the survey's participants. You can include or exclude specific groups based on different parameters such as age, business unit, city, department, employee type, and gender.

1. **Including: A drop-down will appear where you can choose the groups you want to specifically send the survey to. You can select multiple options as per your requirements.**

2. **Excluding: A drop-down will appear where you can choose the groups you want to specifically exclude from the survey. You can select multiple options as per your requirements.**

Note: If you leave the "Including" and "Excluding" fields unselected, the survey will be sent to all participants.

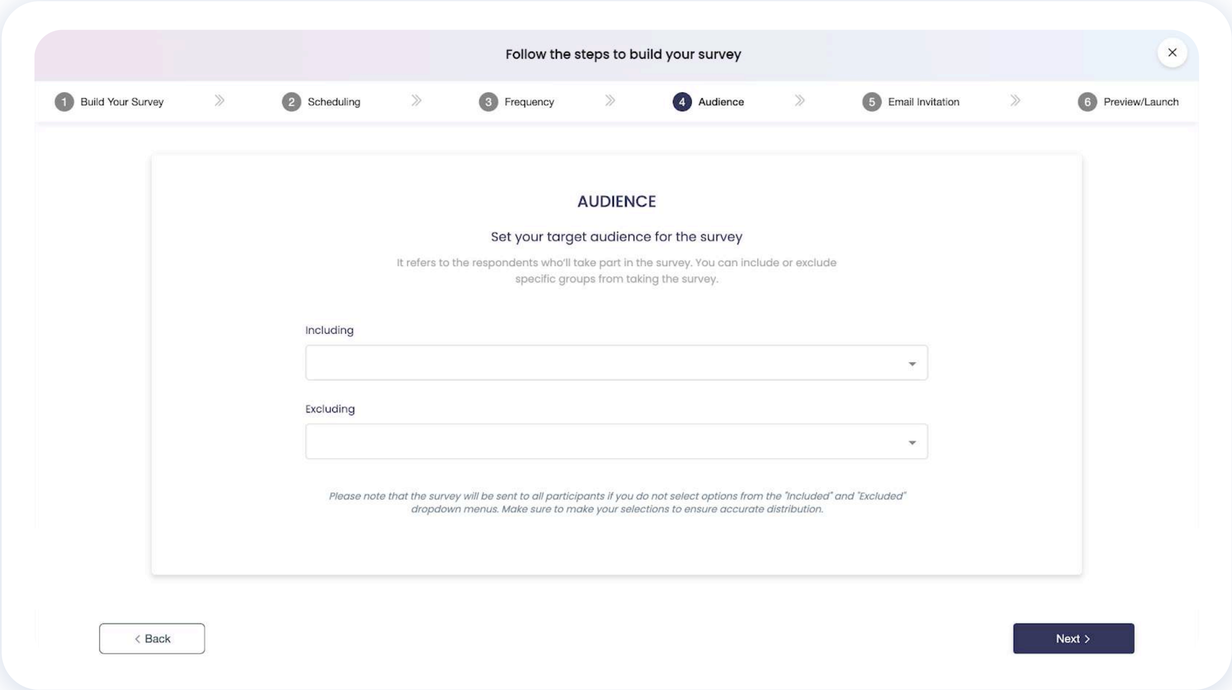

Once you are happy with the customizations, click on the **Next** button in the bottom-right corner. You will be redirected to the **Email Invitation** page.

Step 10

The **'Email Invitation'** page is where you'll shape the first impression of your survey by allowing you to customize the survey mail notification that the survey participants will receive. Here's how you can make it perfect:

1. Choose Email Type: Selecting the right tone for your survey starts here. From the drop-down menu on the top-left, choose the type of survey (Pulse Survey/Mental Health/Work Culture/Back to Office) you are sending. Note that the email content will vary for each survey type, allowing you to align the message with the specific nature of your survey.
2. Edit Content: On the left-hand side, you'll find the tools to modify the email content and email subject line. Make it engaging and personal.
3. Preview: As you make changes, watch them come to life on the right-hand side of the screen. This dynamic preview ensures that what you see is what your recipients will get.
4. Test Your Email: Want to see it in your inbox? Enter your email address in the 'Preview' section and click the 'Test' button. However, the test survey you receive is only meant for you to see what the survey mailer will look like, and you will not be able to attempt it.

Your email invitation is not just a notification; it's an invitation to engage. Make it count!

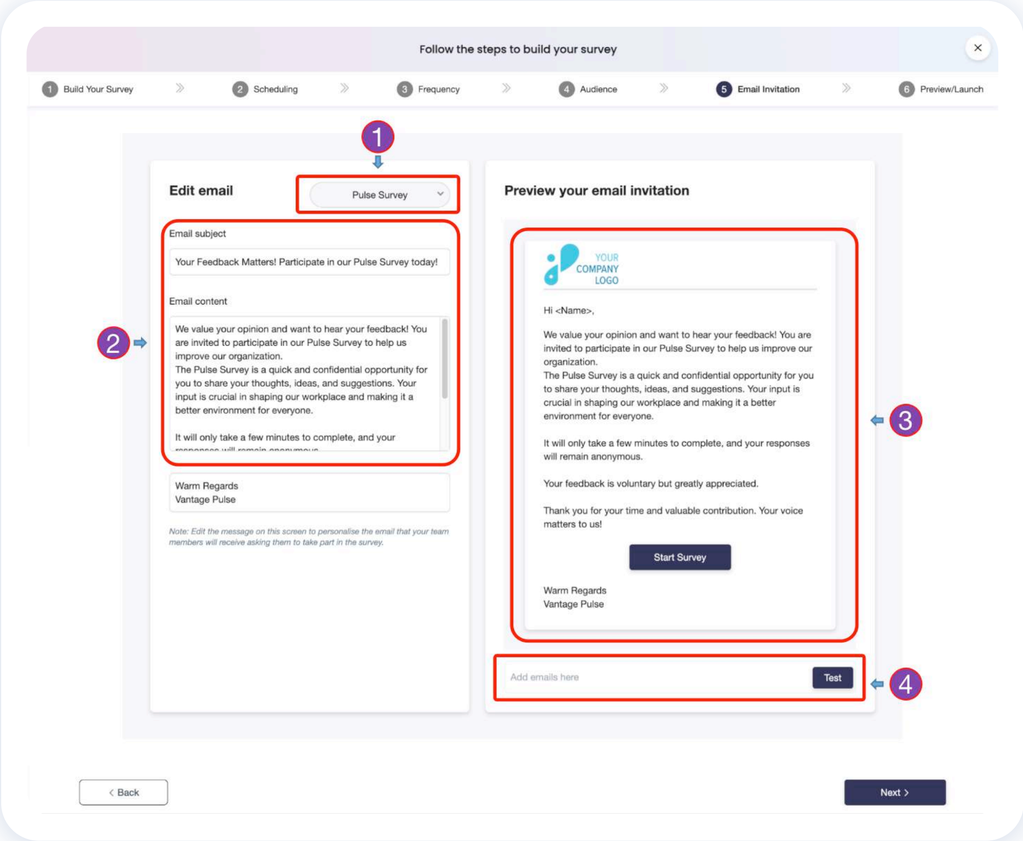

Happy with how it looks? Click **'Next'** on the bottom right of the page to move on to the **'Preview/Launch'** page.

Step 11

On the **Preview/Launch** page, review your survey's final look and all details.

If all looks good, click the '**Launch Survey**' button at the bottom right. Your survey will then be scheduled for its designated start time and date.

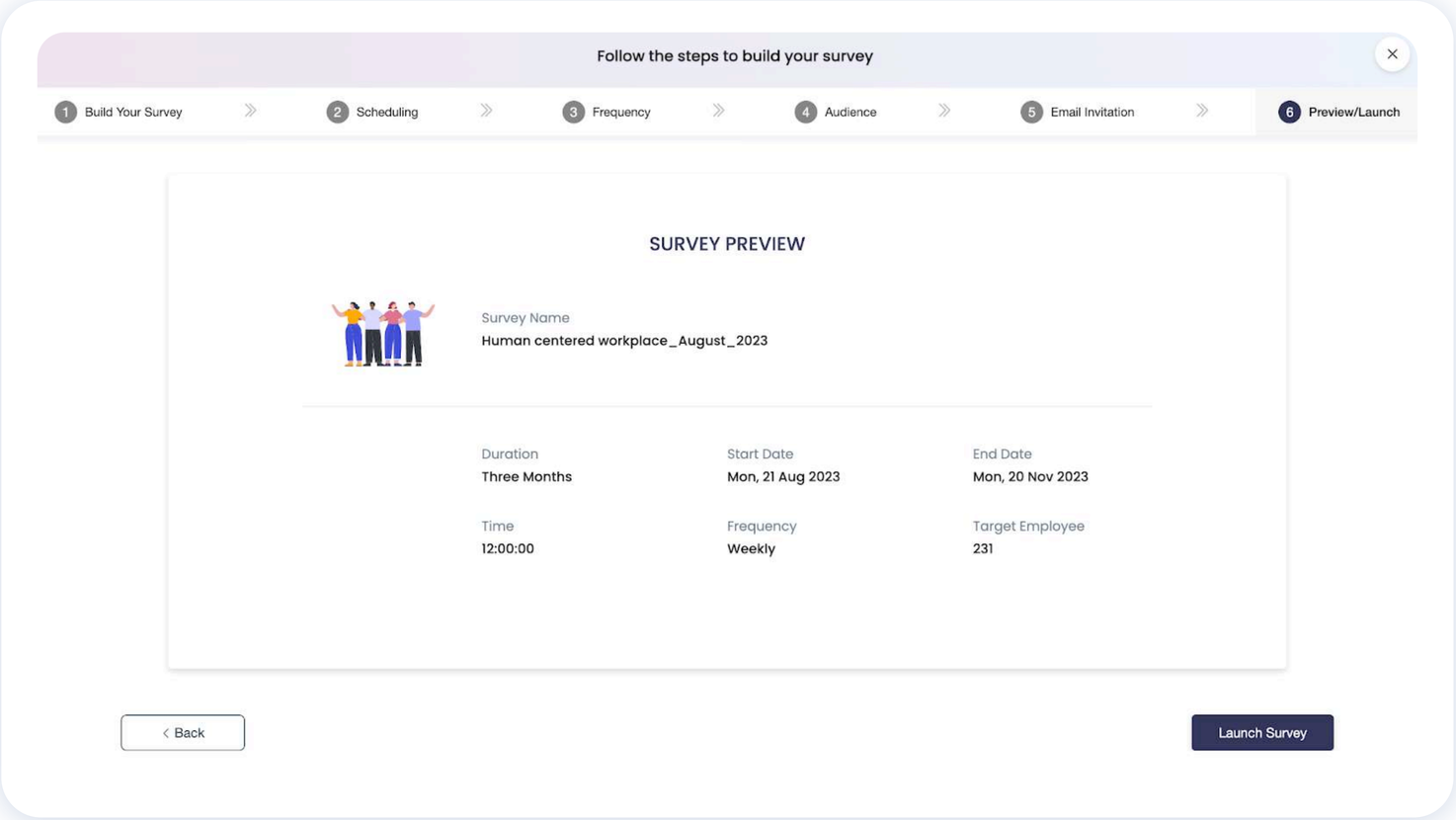

VANTAGECIRCLE

Thank You