Mode Opératoire :
Mise en service de TrueNAS.

Objectif :
Mettre TrueNAS en service pour l’entreprise DC-Network.

Une fois avoir installé l’ISO TrueNAS. Vous devrez choisir l’option 1.

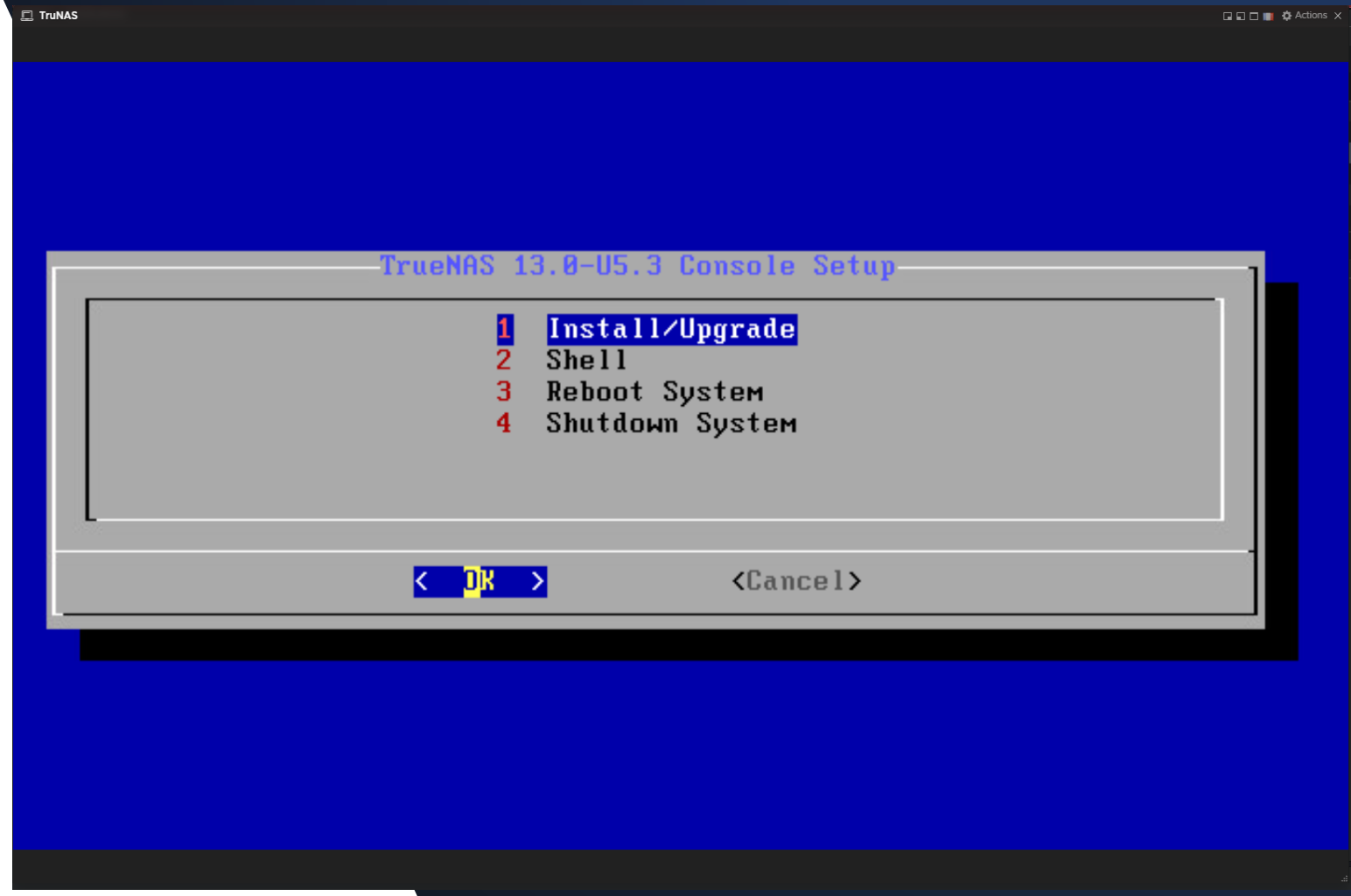

Ici, cocher un disque dur afin d’y installer TrueNAS.

Suite à cela vous devez faire YES.

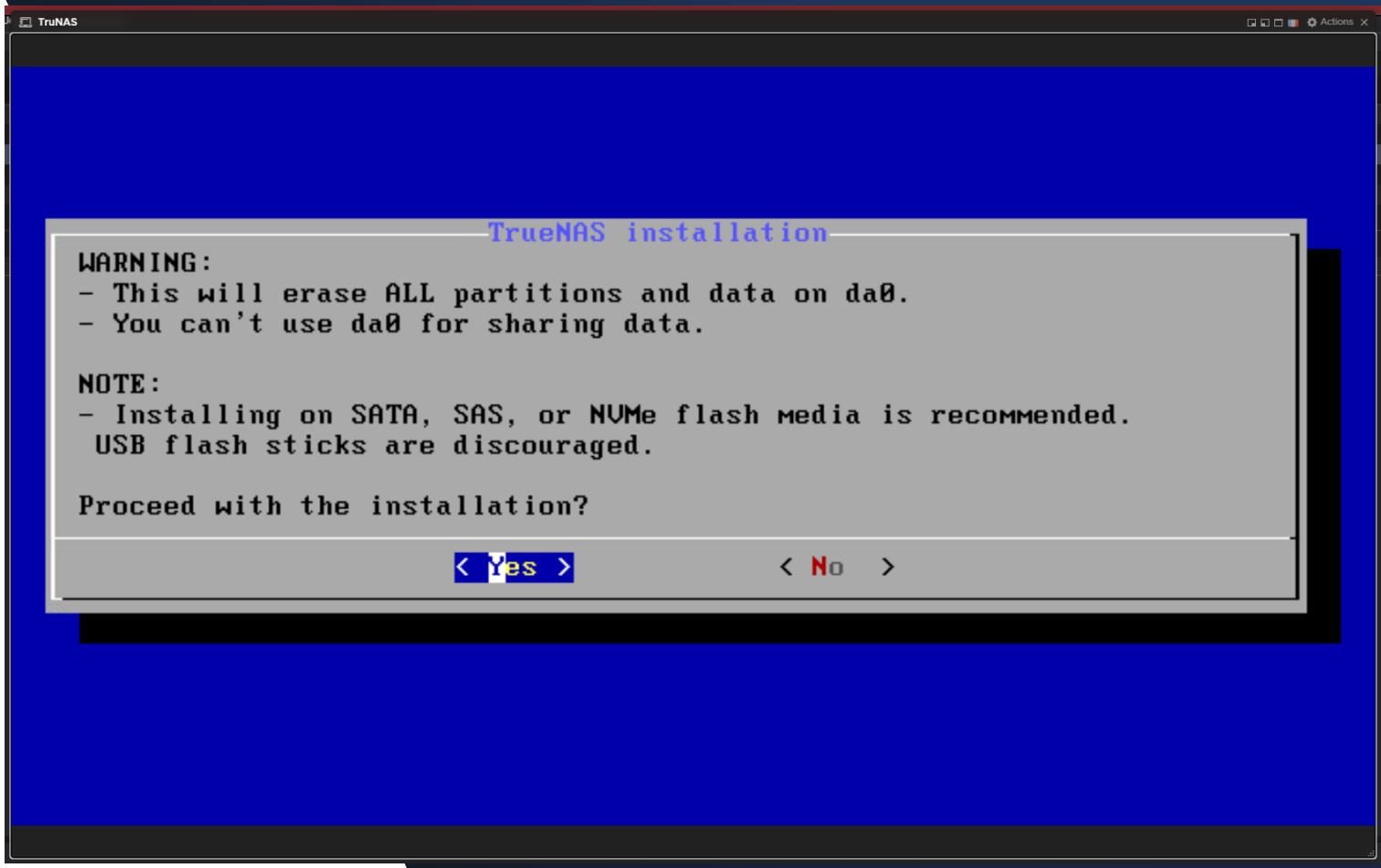

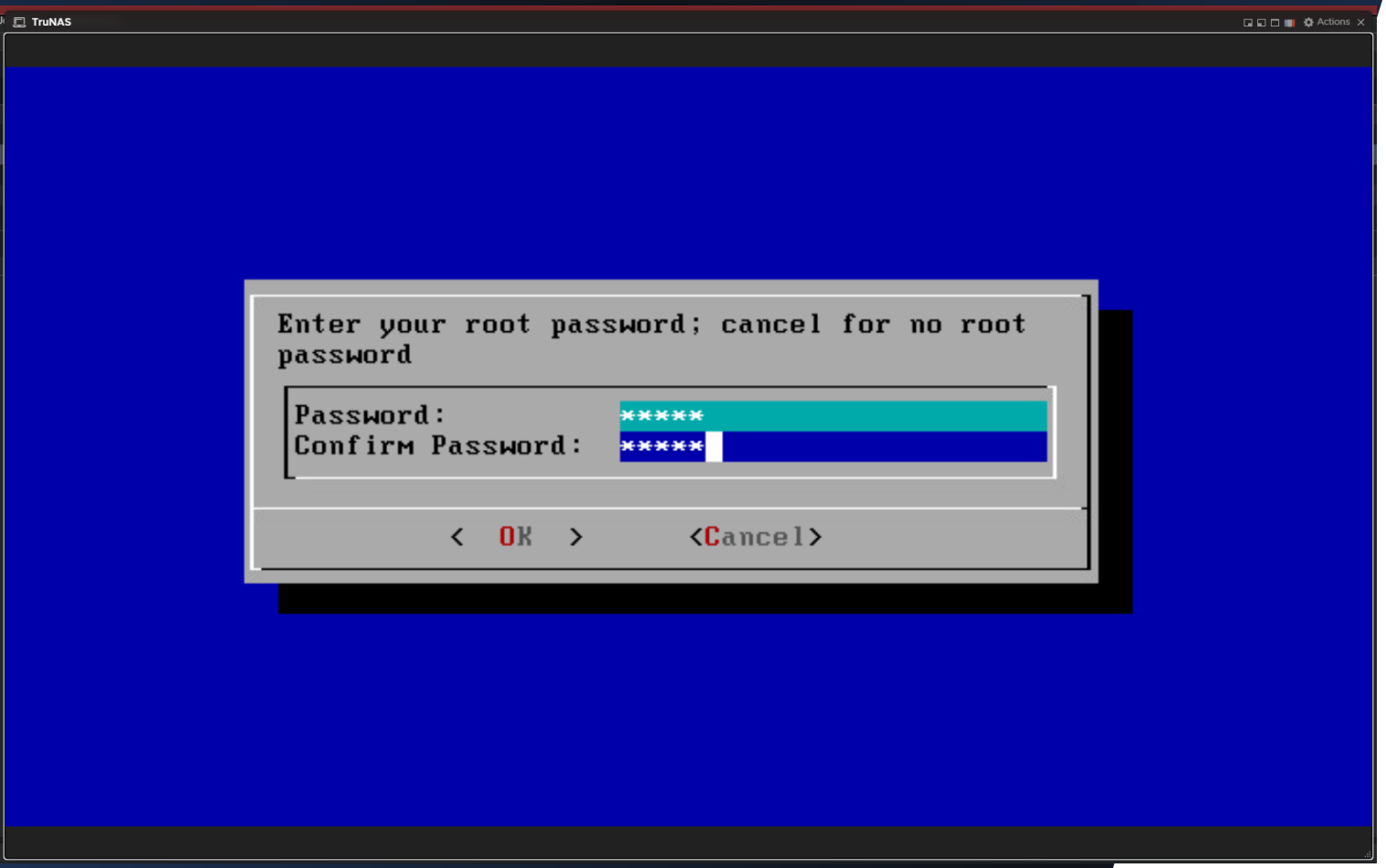

Indiquer ici votre mot de passe pour votre compte administrateur (ROOT).

Choisir « Boot via BIOS ».

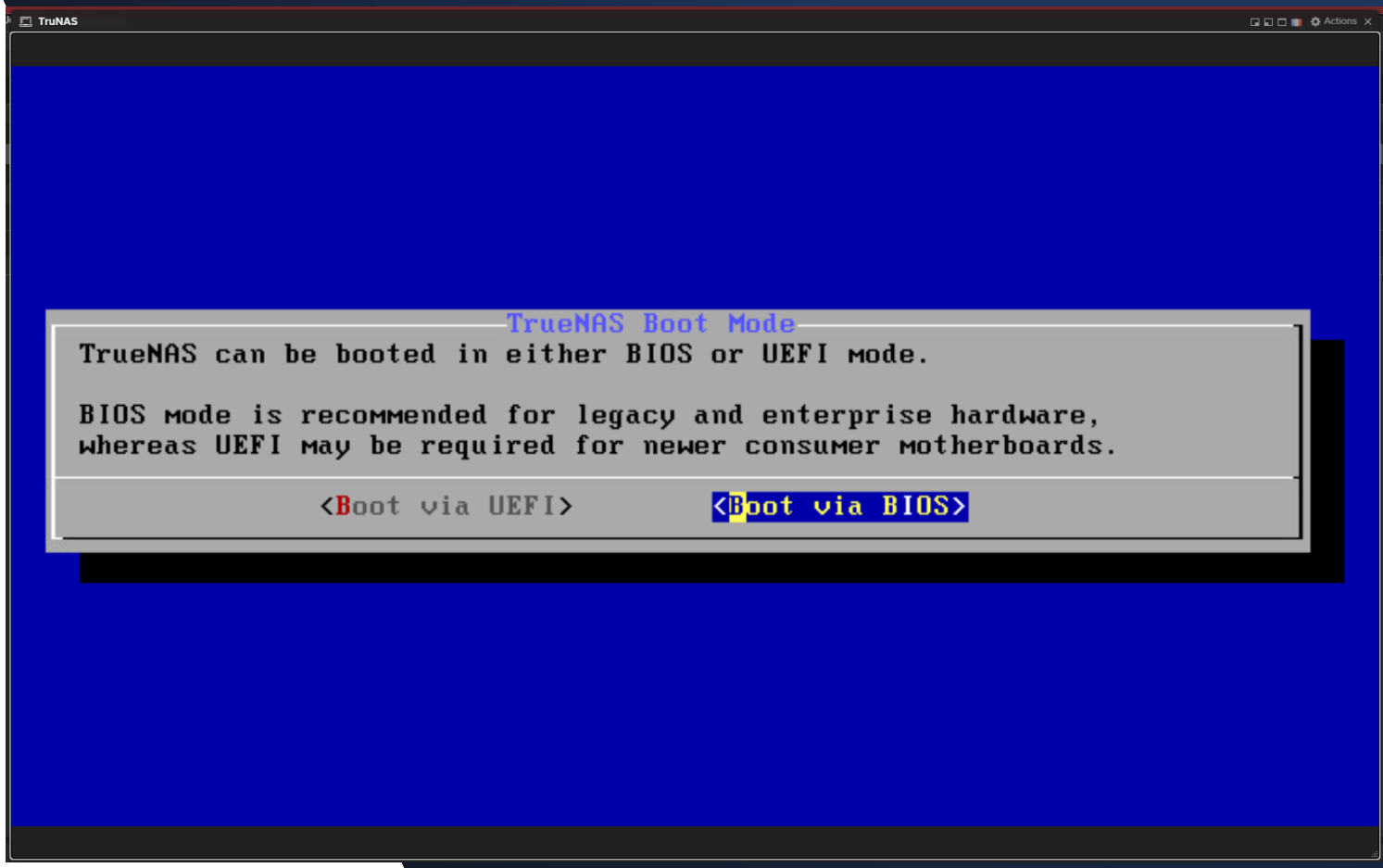

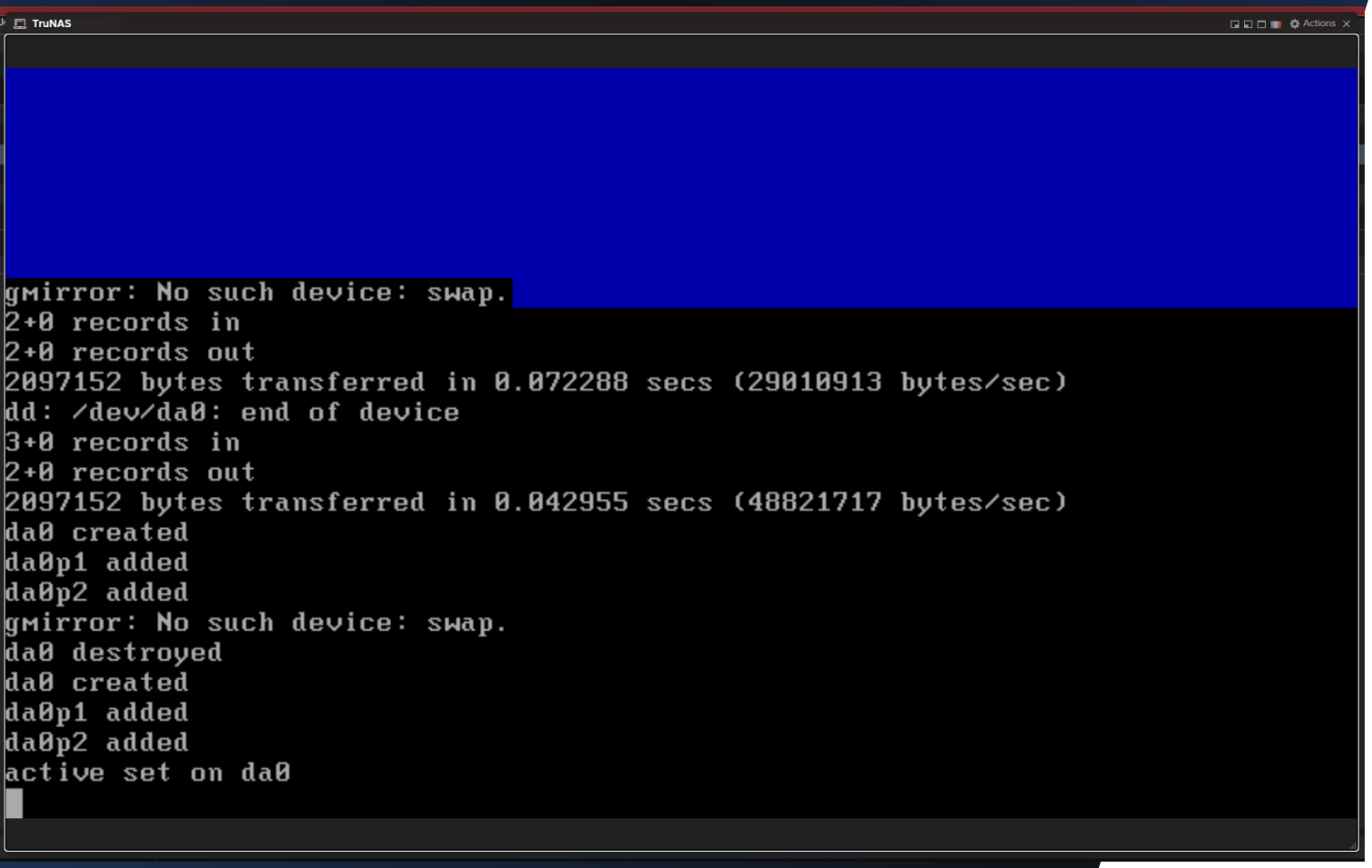

Laisser l’installation se faire.

Une fois l’installation complète appuyé sur « ok ».

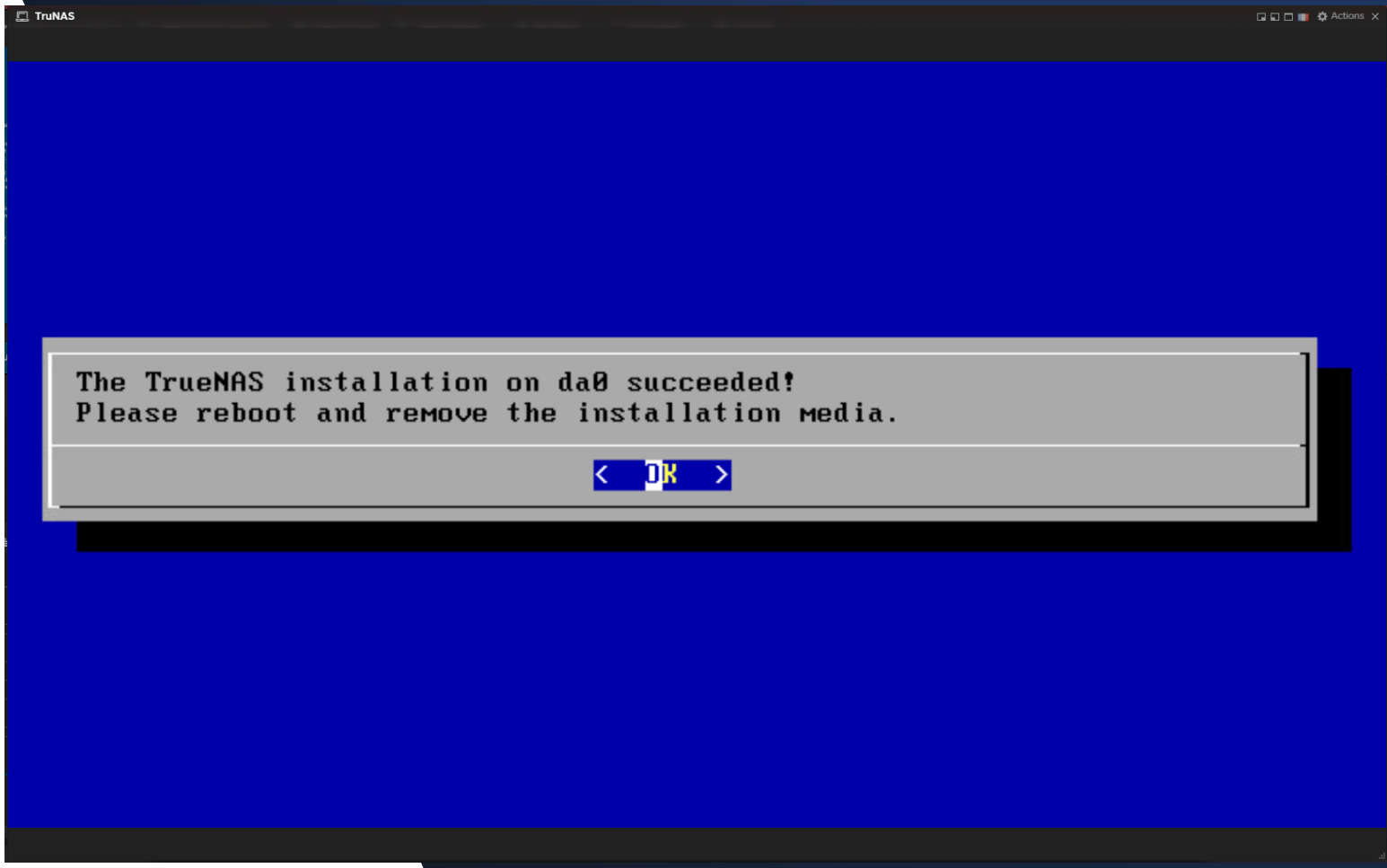

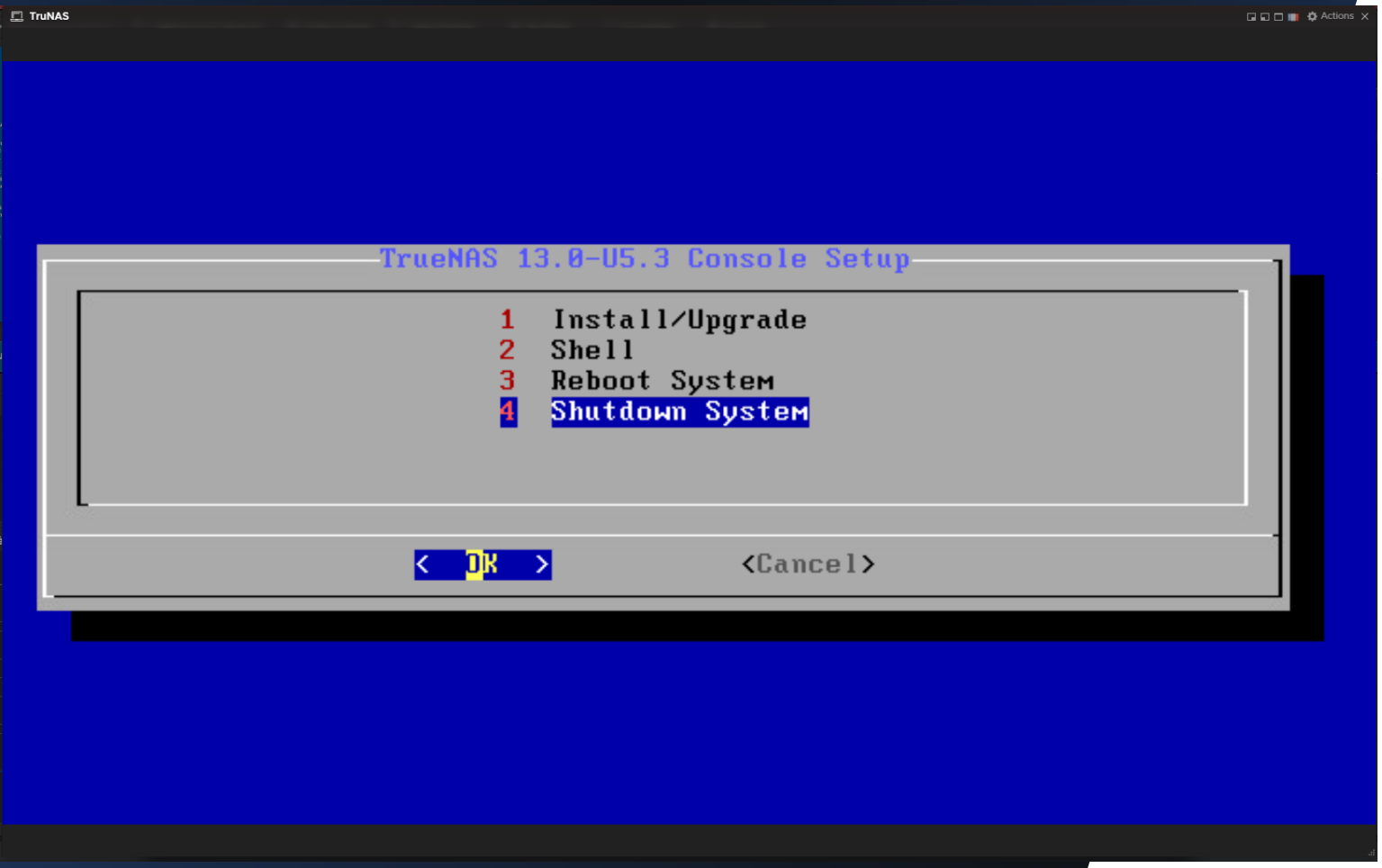

Choisir l’option 4 afin d’éteindre le server.

Retirer l’iso installé.

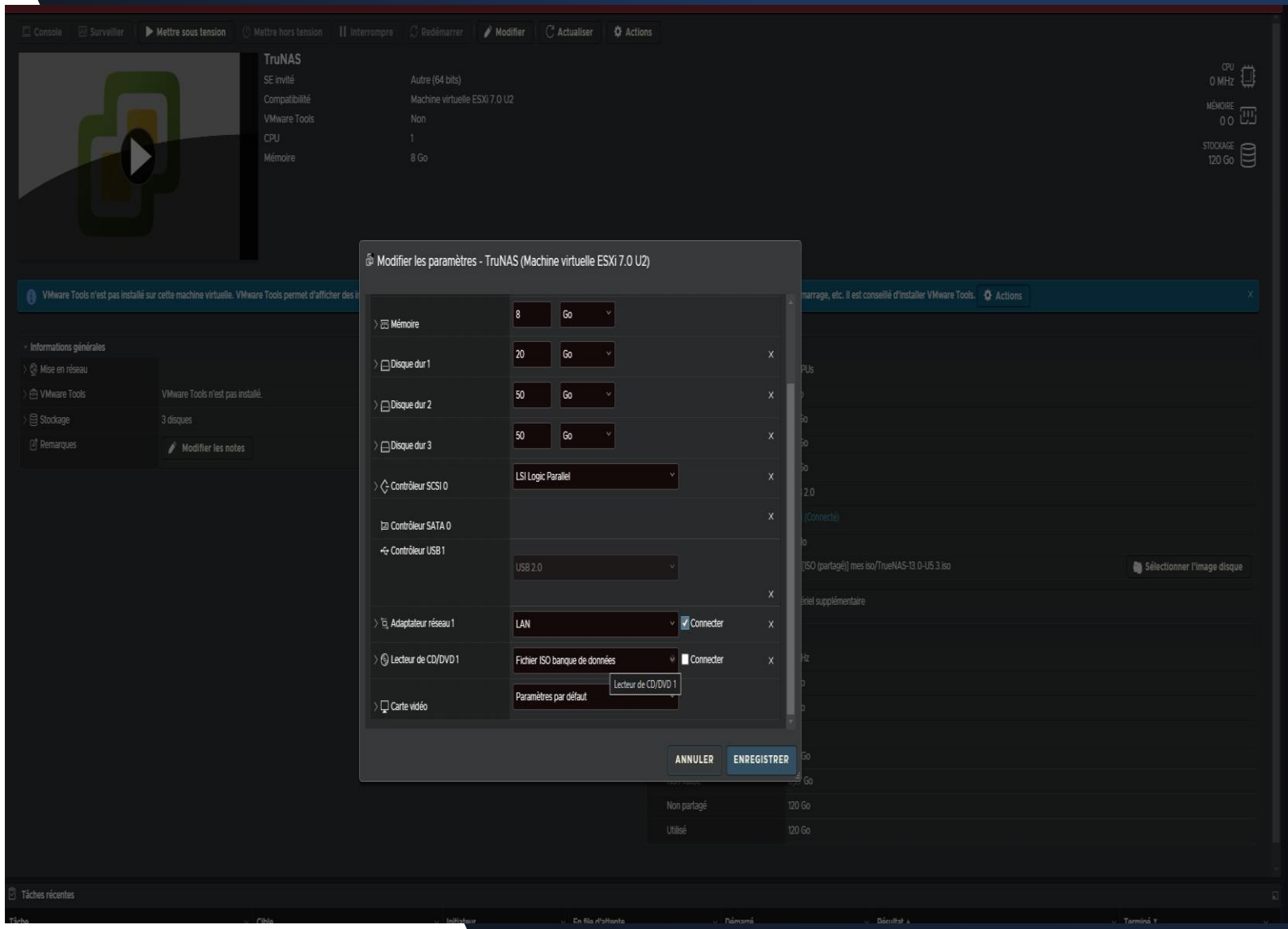

TruNAS

```
WARNING: Device "psm" is Giant locked and may be deleted before FreeBSD 14.0.
psm0: model IntelliMouse, device ID 3
acpi_syscontainer0: <System Container> on acpi0
orm0: <ISA Option ROMs> at iomem 0xc0000-0xc7fff,0xc8000-0xc9fff,0xca000-0xcafff
,0xdc000-0xdffff,0xe0000-0xe7fff pnpid ORM0000 on isa0
Timecounter "TSC-low" frequency 1200000000 Hz quality 1000
Timecounters tick every 10.000 msec
ZFS filesystem version: 5
ZFS storage pool version: features support (5000)
em0: link state changed to UP
debugnet_any_ifnet_update: Bad dn_init result from em0 (ifp 0xfffff80004cb0800),
 ignoring.
usbus0: 12Mbps Full Speed USB v1.0
usbus1: 480Mbps High Speed USB v2.0
ugen0.1: <(0x15ad) UHCI root HUB> at usbus0
uhub0 on usbus0
uhub0: <(0x15ad) UHCI root HUB, class 9/0, rev 1.00/1.00, addr 1> on usbus0
ugen1.1: <(0x15ad) EHCI root HUB> at usbus1
uhub1 on usbus1
uhub1: <(0x15ad) EHCI root HUB, class 9/0, rev 2.00/1.00, addr 1> on usbus1
ipfw2 (+ipv6) initialized, divert enabled, nat enabled, default to accept, loggi
ng disabled
Trying to mount root from zfs:boot-pool/ROOT/default []...
uhub0: 2 ports with 2 removable, self powered
```

Redémarrer le server et le laisser s’installer à nouveau.

Une fois fini, vous aurez votre IP afin de vous connecter à la page Web de votre TrueNAS.

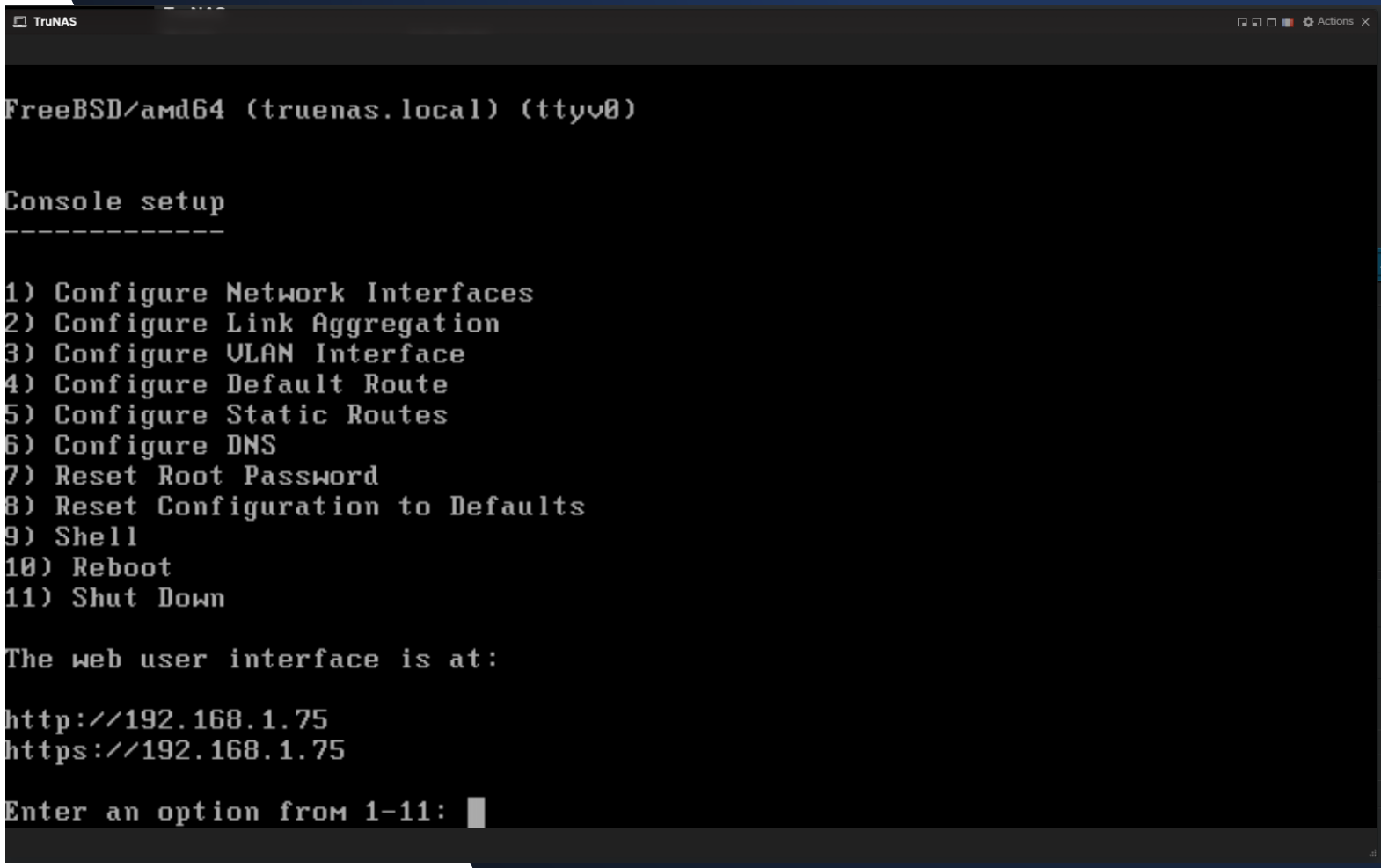

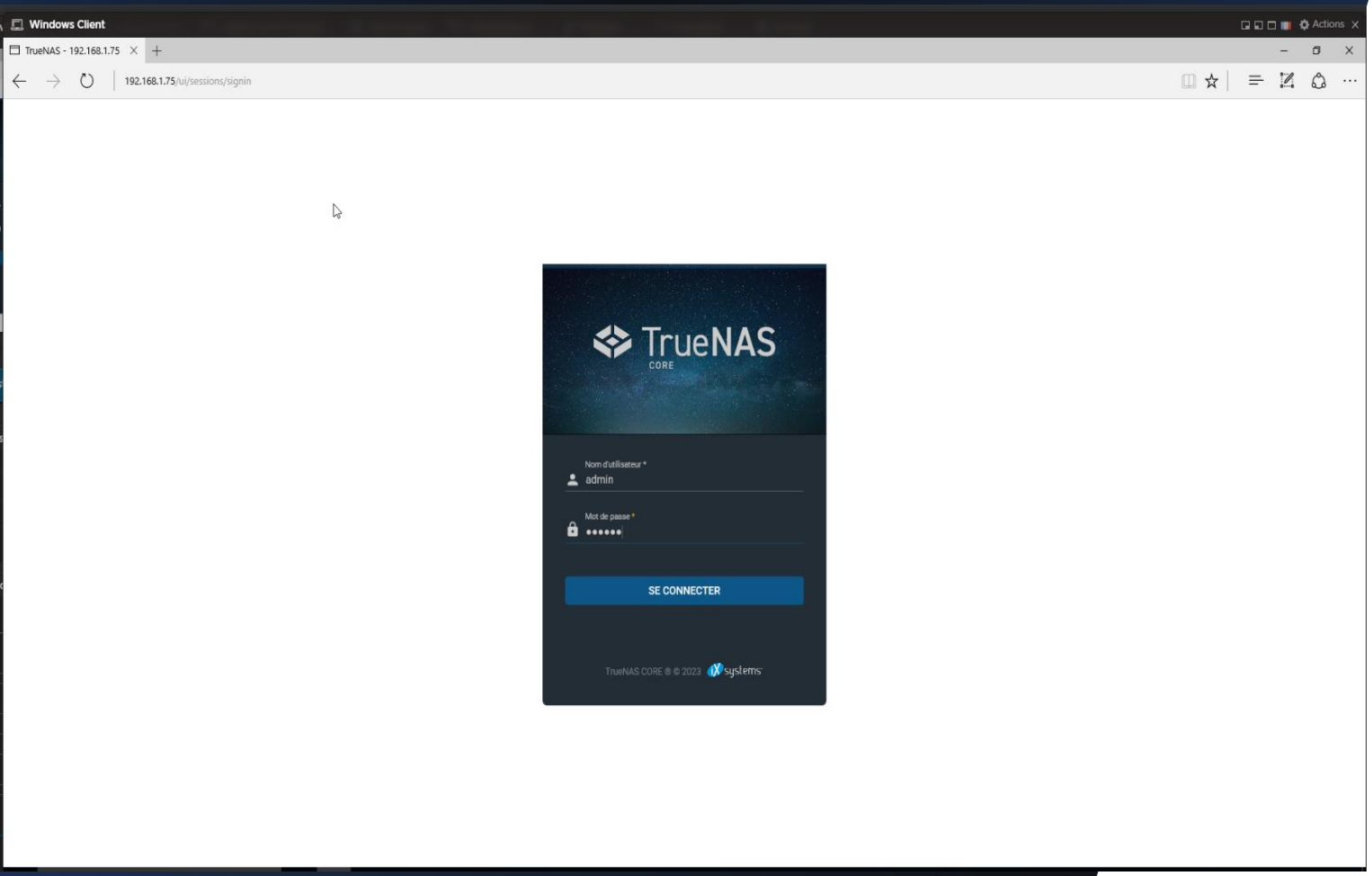

Mettre votre IP sur votre Navigateur, indiquer votre mot de passe.

Vous voila sur la page d’accueil de TrueNAs

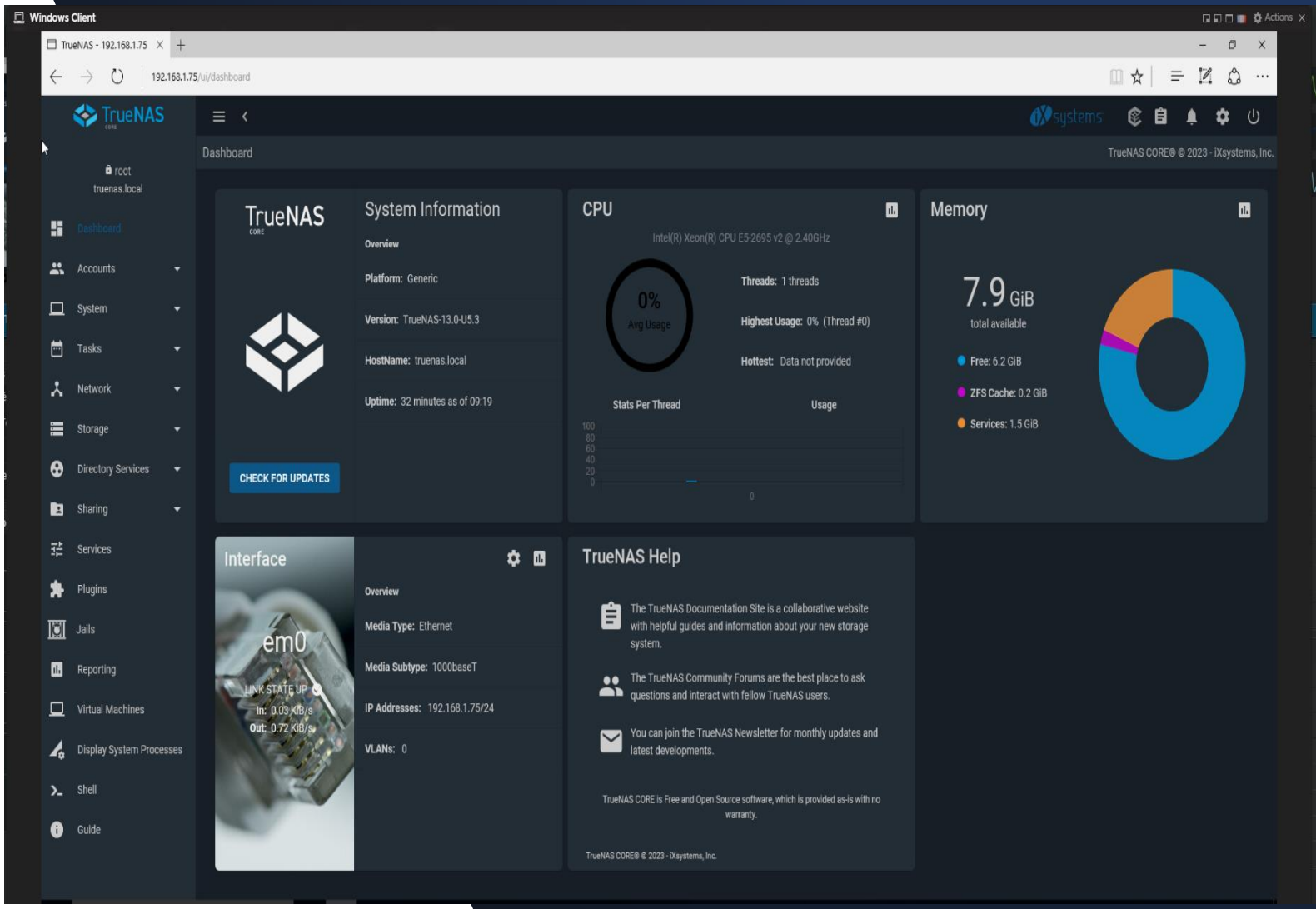

TrueNAS
OPEN STORAGE

Merci