2024

NUMBER OF ABORTIONS (PERSONS)

<18	15-24	15-29
50	1 977	4 558

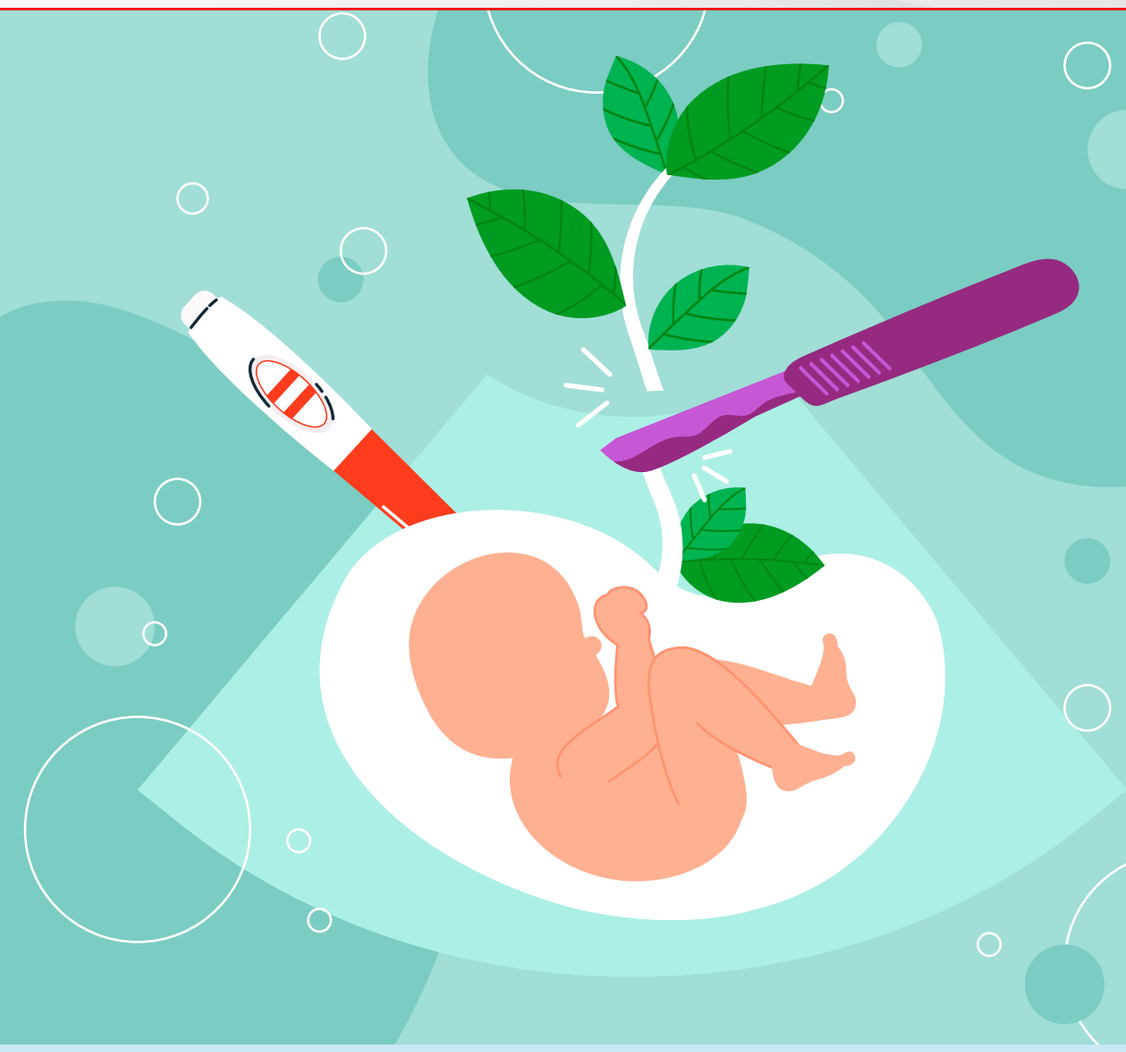

NEW CASES OF MALIGNANT NEOPLASMS

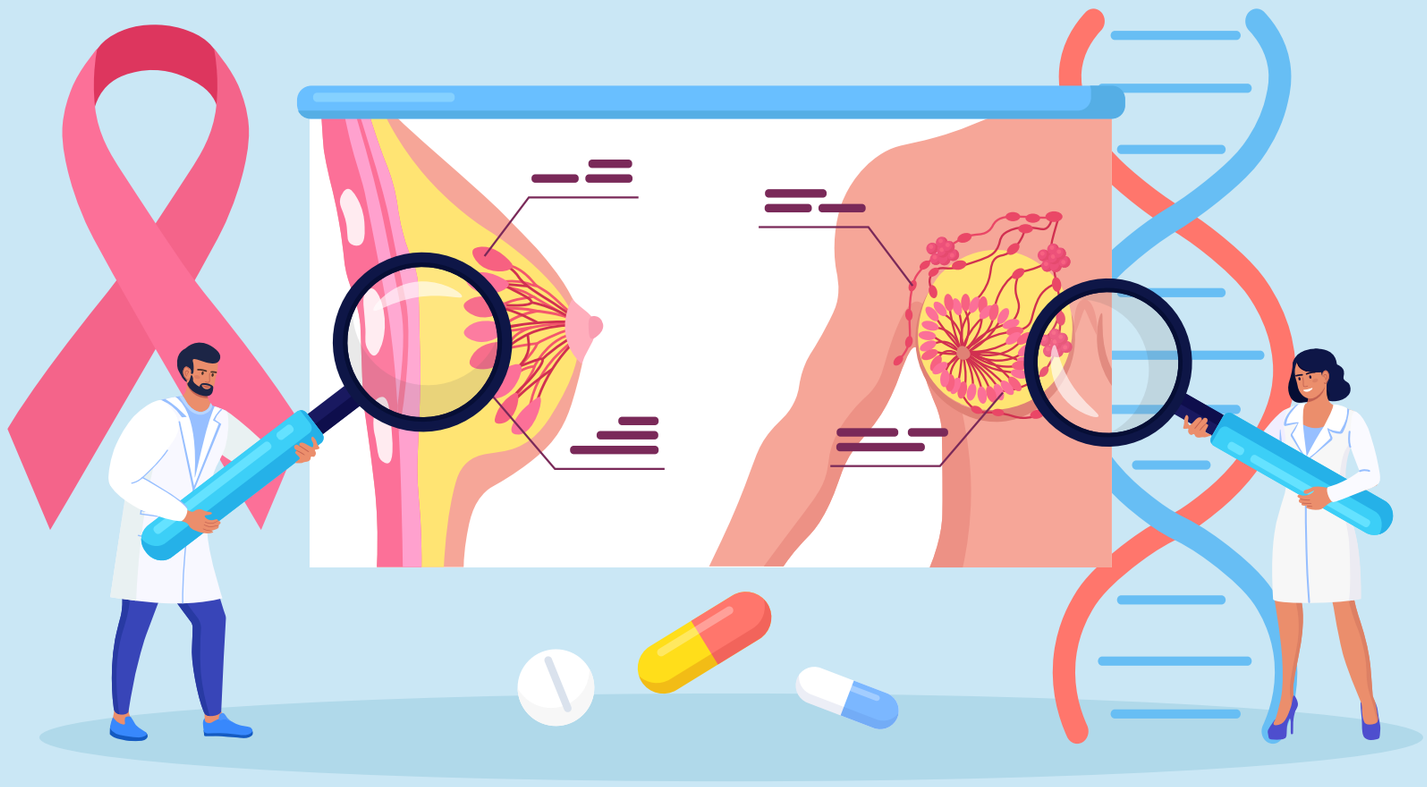

	<18	
49		61
77	15-24	48
193	15-29	102

THE NUMBER OF NEW CASES OF INFECTIOUS AND PARASITIC DISEASES
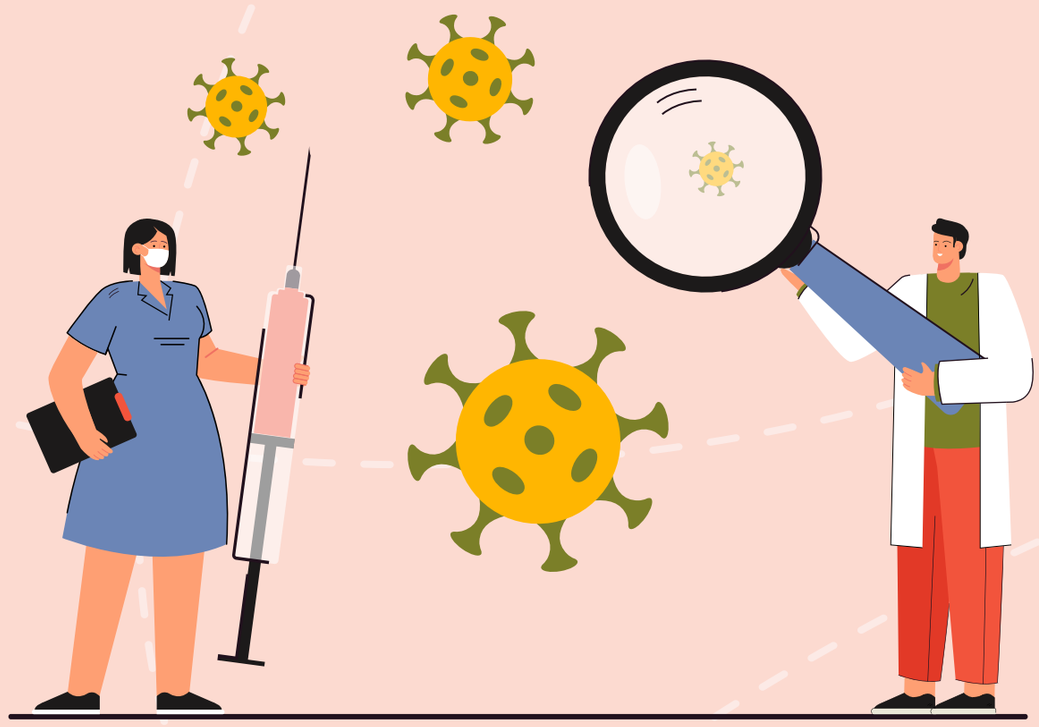
<18	15-24	15-29
35 979	9 418	14 710