I am enough, exactly as I am.

I radiate confidence and joy.

I am strong, capable, and unstoppable

I choose progress over perfection

I deserve happiness, love, and success

I am beautiful inside and out

I attract positivity and good energy

I am worthy of all the good life has to offer

I believe in myself and my dreams

I am becoming the best version of me

The Psychology of Motivation: Unlocking Your Full Potential

By: Sachini Nadeesha

- **Introduction**

Have you ever wondered why we feel energized to pursue certain tasks while others feel like burden? Whether it is a student studying late or an athlete training in the rain, there is an invisible engine driving them. In psychology, this is known as **Motivation.** It is the internal process that initiates, guides, and maintains goal-oriented behaviors. Motivation determines the direction, intensity, and persistence of our actions. Understanding these mechanisms is essential for anyone looking to unlock their full potential and achieve success in personal and professional life.

1. **The Nature and Essence of Motivation**

As its core, motivation serves as the bridge between our desires and our actual actions. It is characterized by three main components: activation, persistence and intensity.

Activation involves the initial decision to start a behavior, such as signing up for a new psychology course or deciding to start a new psychology course or deciding to start a new business venture.

Persistence is the continued effort toward a goal even when obstacles arise-this is what separates those who succeed from those who give up when things are difficult. Finally, Intensity refers to the concentration and vigor that goes into pursuing a goal.

From a psychological perspective, motivation is not a static trait; it fluctuates based on our environment, mental states, and biological needs. It is the reason why we are “pushed” by our needs and “pulled” by our goals. By mastering our motivational

triggers, we can transform procrastination into productivity and long-held dreams into reality.

It is a dynamic process that requires constant self-reflection and adjustment.

2. Intrinsic and Extrinsic Motivation: Where Does the Drive Come From?

Psychologists generally categorize motivation into two distinct types, depending on where the drive originates:

- **Intrinsic Motivation**: This is the most powerful form of drive, arising from within the individual. When you are intrinsically motivated, you perform a task because it is inherently rewarding or enjoyable. I experienced this personally during my school days. When I had to choose three optional subjects for my O/L examinations, I decided to pick the subjects I was truly passionate about rather than following what my friends choose. Because I had a genuine interest in those subjects, I didn't feel like I was forcing myself to study. As a result of this natural drive, I was able to achieve 'A' passes for all three of those subjects quite easily. This experience taught me that when we are driven by internal interest, our potential for success is much higher.

- **Extrinsic Motivation:** This is driven by external rewards or avoiding negative outcomes. For instance, I once worked in a marketing company where my drive was primarily fueled by external factors. I performed my duties mainly because of the pressure from top management, and the salary I received. In this case, the motivation didn't come from a personal passion for marketing, but from the financial benefits and the company's expectations. While extrinsic rewards like money are effective, they can be stressful without internal satisfaction.

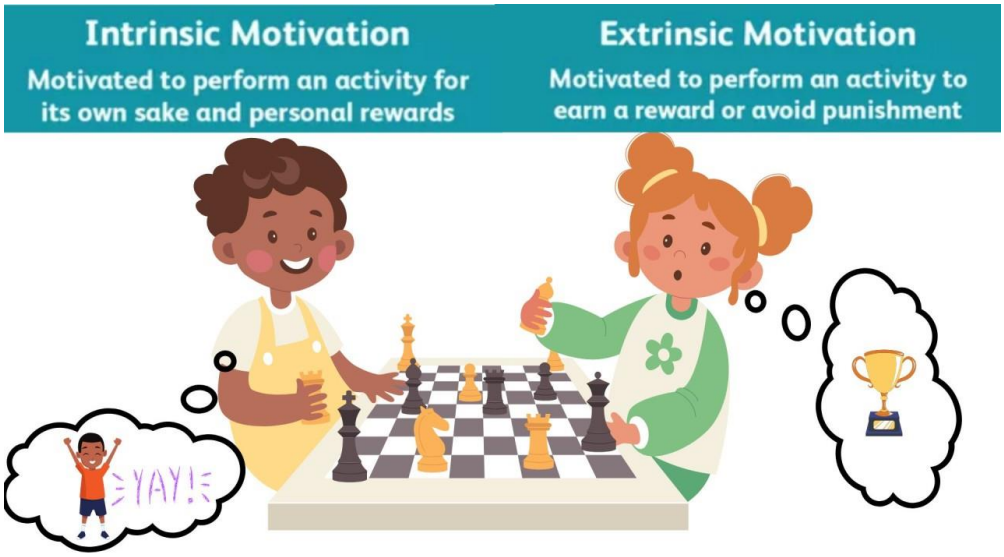

Figure 1. The difference between internal passion and external reward.

3. **Biological and Psychological Drives: What Pushes Us?**

   Our motivational journey often starts with basic drives that aim to maintain internal balance known as homeostasis.

- **Biological drives**: These are primary motives essential for survival, such as hunger, thirst, and sleep. If these needs are not met, they dominate our focus, making it hard to think about anything.
- **Psychological Drives**: As Humans, we move beyond just survival to seek psychological fulfillment. Three key social motives often drive our behavior: the **Need for Achievement** (the desire to excel), the **Need for Affiliation** (the urge to belong to a group), and the **Need for Power** (the urge to influence others.) Identifying which of these drives is strongest within us helps us understand our own personality better.

4. **Understanding Theories: From survival to Self-Actualization**

To explain why we act the way we do, psychologists have developed several influential theories. The most famous is Maslow's Hierarchy of Needs. Abraham Maslow proposed that human needs are organized in a pyramid. At the bottom are basic physiological needs like food and safety. Once these are met, we move to love, then esteem, and finally **Self Actualization**- the realization of one's full potential.

Figure 2: Maslow's pyramid showing the progression of human needs.

Another important concept is the Expectancy-Value Theory. This suggests that our motivation depends on how much we value the reward and whether we truly believe our effort will lead to success. If we don't believe we can succeed, our motivation will remain low even if the reward is great

5. **Goal Setting and the Power of Self-Efficacy**

Motivation alone is like fuel without a car; to go anywhere, you need Goal Setting. Effective goals provide a clear roadmap. However, the secret ingredient in Self-

Efficacy a term coined by Albert Bandura. It is an individual's belief in their capacity to execute behaviors necessary to produce specific performance attainments.

Figure 3: Believing in one's ability to succeed is key to reaching goals.

When you have high self-efficacy, you view difficult tasks as challenges to be mastered. This mindset, combined with persistence, helps people recover quickly from setbacks. It is not just having skills, but about believing you can use those skills effectively under pressure.

6. Practical Applications: Motivation in Action

The science of motivation is not just for textbooks. In **Education,** finding a real interest in a subject makes learning easier, as I found with my O/L subjects. In the **Workplace**, good managers recognize that employees need more than just a salary- they need a sense of belonging and achievement. In **Personal Development**, we can use these principles to break bad habits by setting small, achievable goals and finding internal reasons for change.

Conclusion

Motivation is the heartbeat of human progress, blending biological needs with our dreams. My experiences in school and marketing showed me that while external rewards are helpful, true satisfaction comes from internal passion. By understanding our drives, setting clear goals, and building self-belief, we can navigate with purpose. Success is rarely a straight line, but with a well-fueled engine of motivation, no destination is out of reach.

References

American Psychological Association. (2024). *Motivation and its role in human behavior*. https://www.apa.org/topics/motivation

Bandura, A. (1997). Self-Efficacy: *The Exercise of Control*. W.H. Freeman

Maslow, A. H. (1943). A theory of human motivation. *Psychological Review*, 50(4), 370-396

Schunk, D. H., &DiBenedetto, M. K. (2020). Motivation and social cognitive theory. *Contemporary Educational Psychology*.