WEEK - 01

1#: Write a report of steps for installation of MySQL

MySQL is one of the most popular open-source relational database management systems. This report outlines the standardized steps for installing the **MySQL Community Server** on a Windows environment, following the structure of an Oracle XE installation.

Step 1: Before installing MySQL on Windows, you will need to dowload it. Go to http://dev.mysql.com/downloads/ and select **DOWNLOAD** under **MySQL Community Server (GPL)**

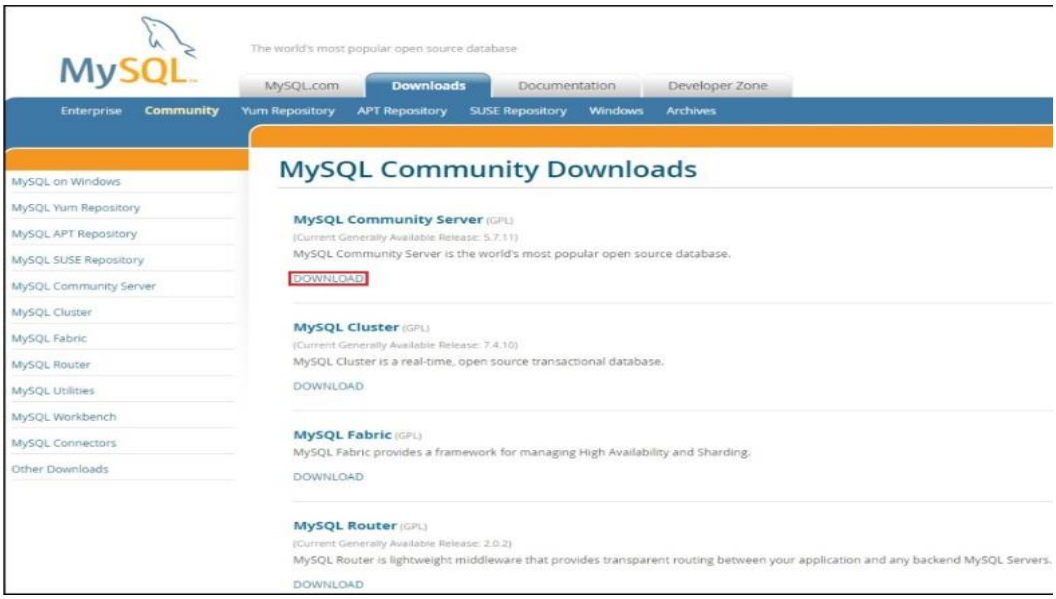

Step 2: Choose **Windows** as the platform and download the installer:

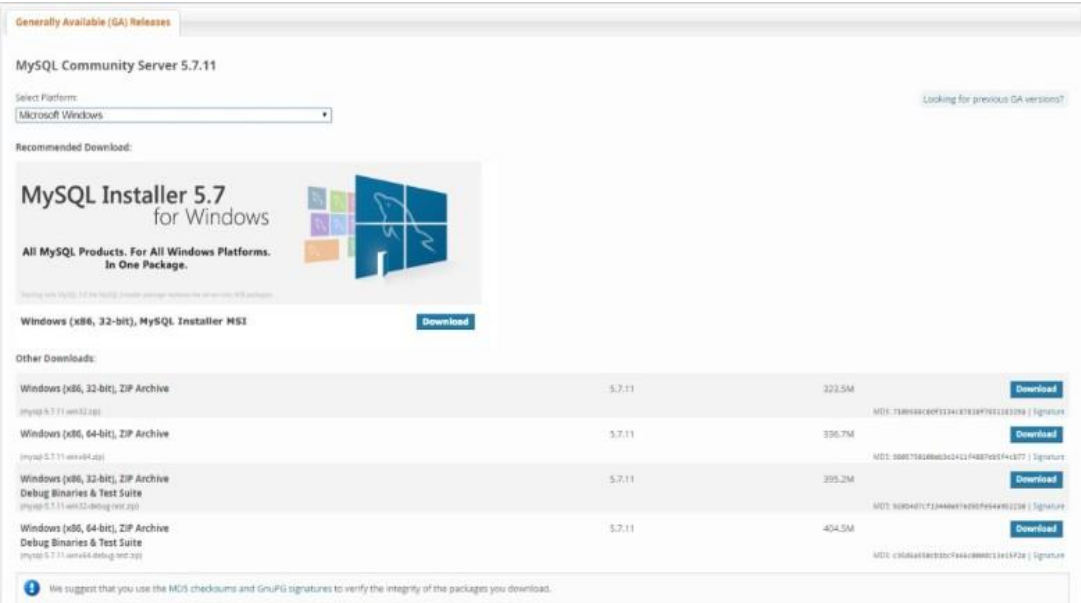

Step 3: If prompted for the login, log in with your account or create a new one. After the download finishes, start the installer. Accept the license agreement and click Next:

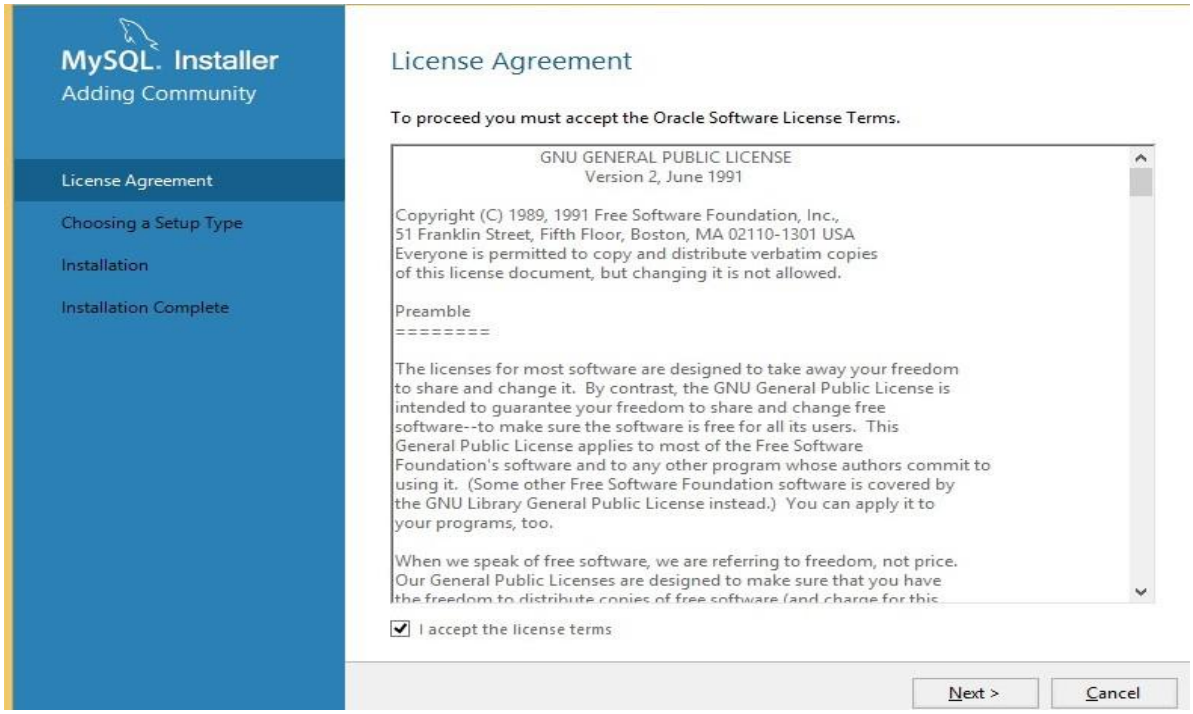

Step 4: Choose the setup type and click Next:

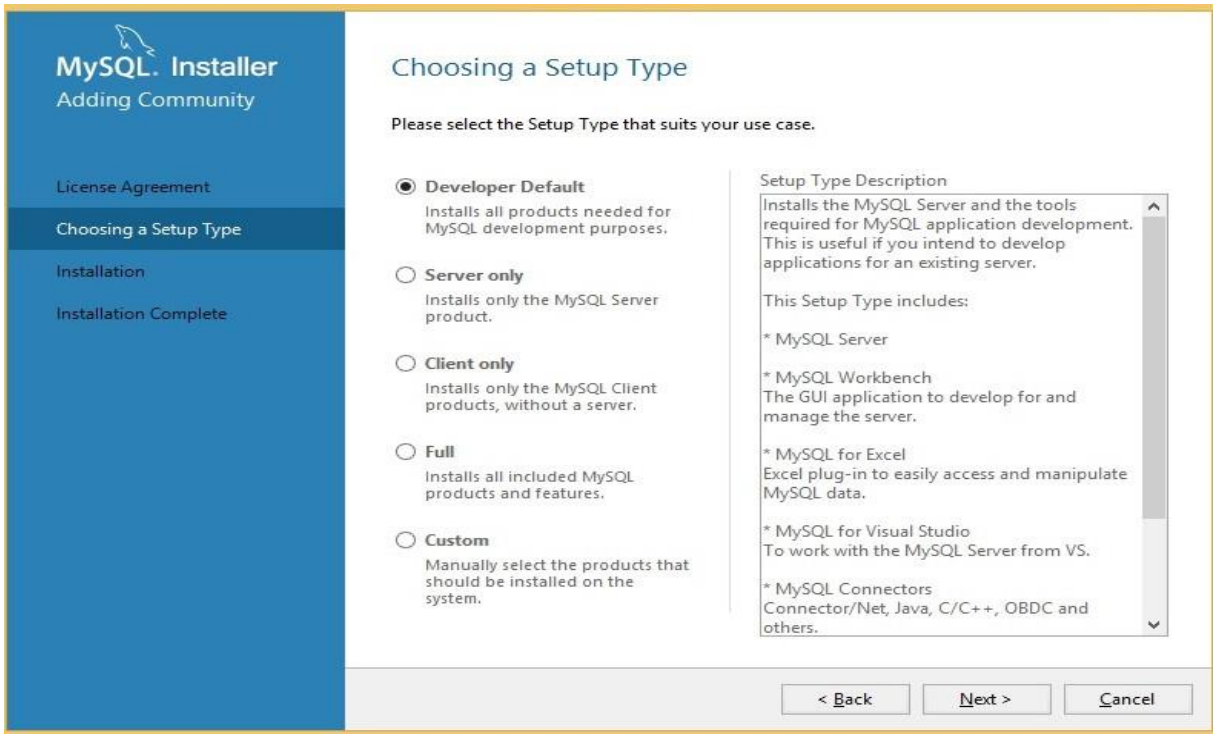

Step 5: Click Execute to install the components:

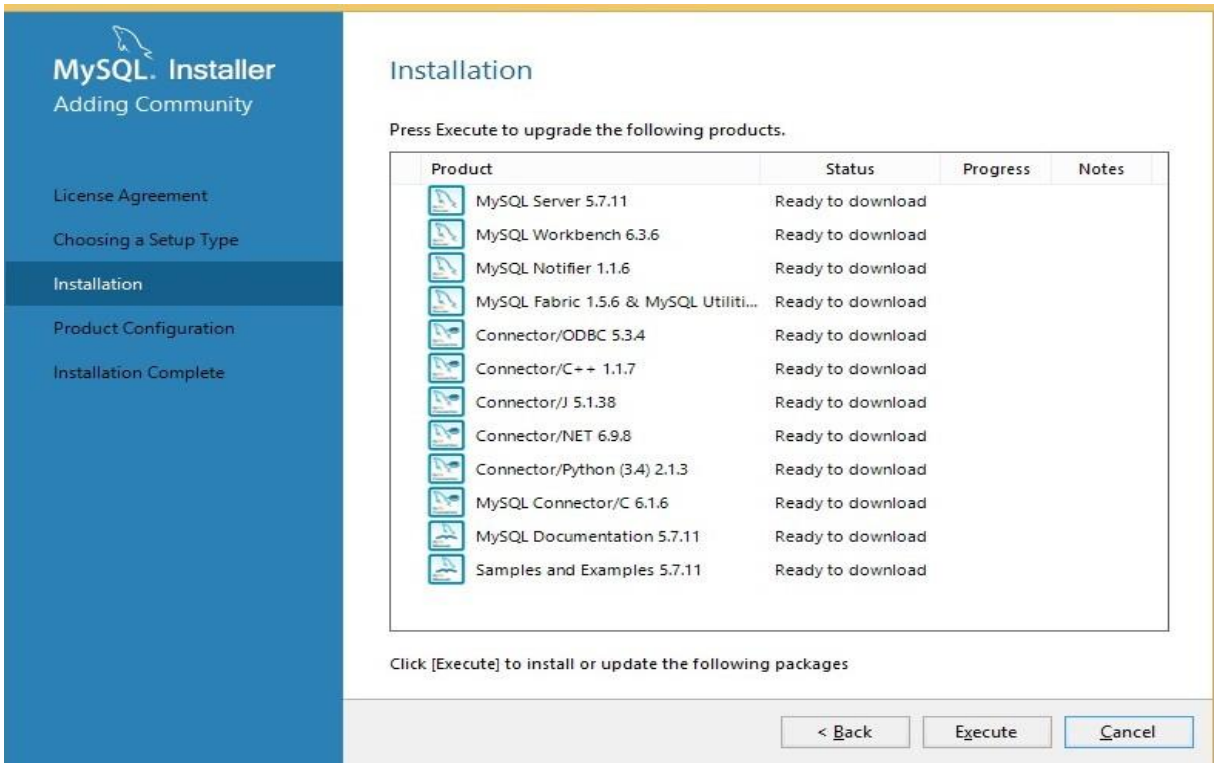

Step 6: Next, the wizard will guide you through the product configuration:

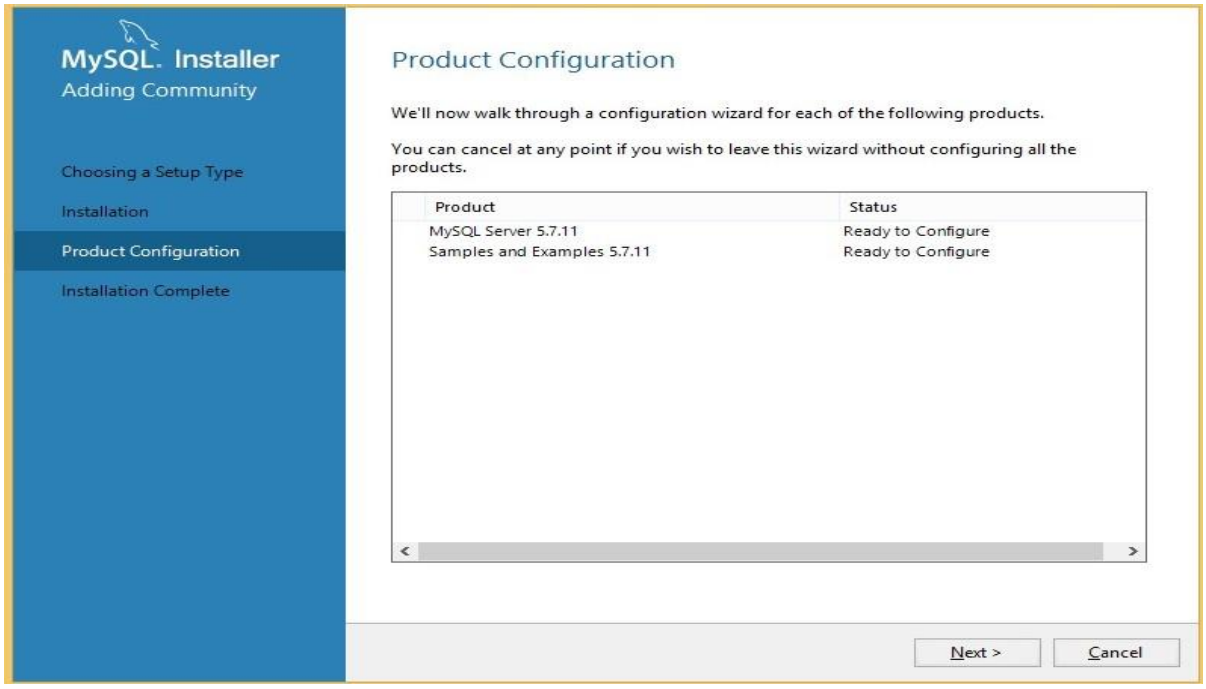

Step 7: Choose your network settings of leave the defaults:

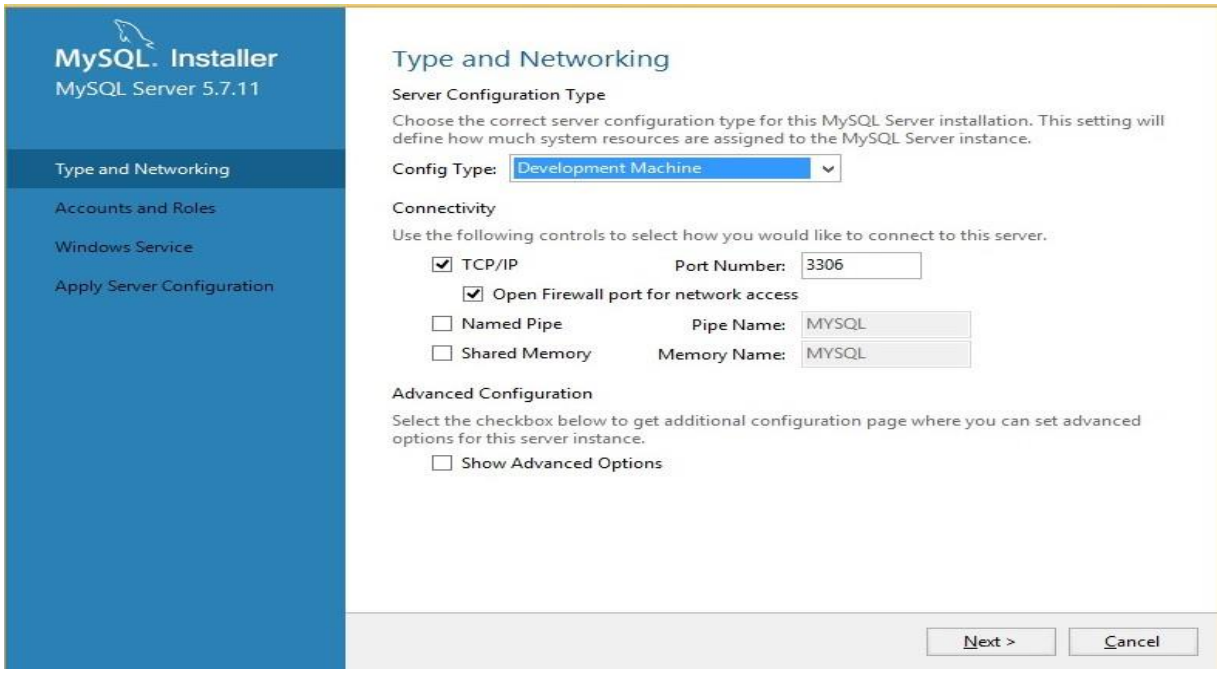

Step 8: Next, you will be prompted to choose the root password:

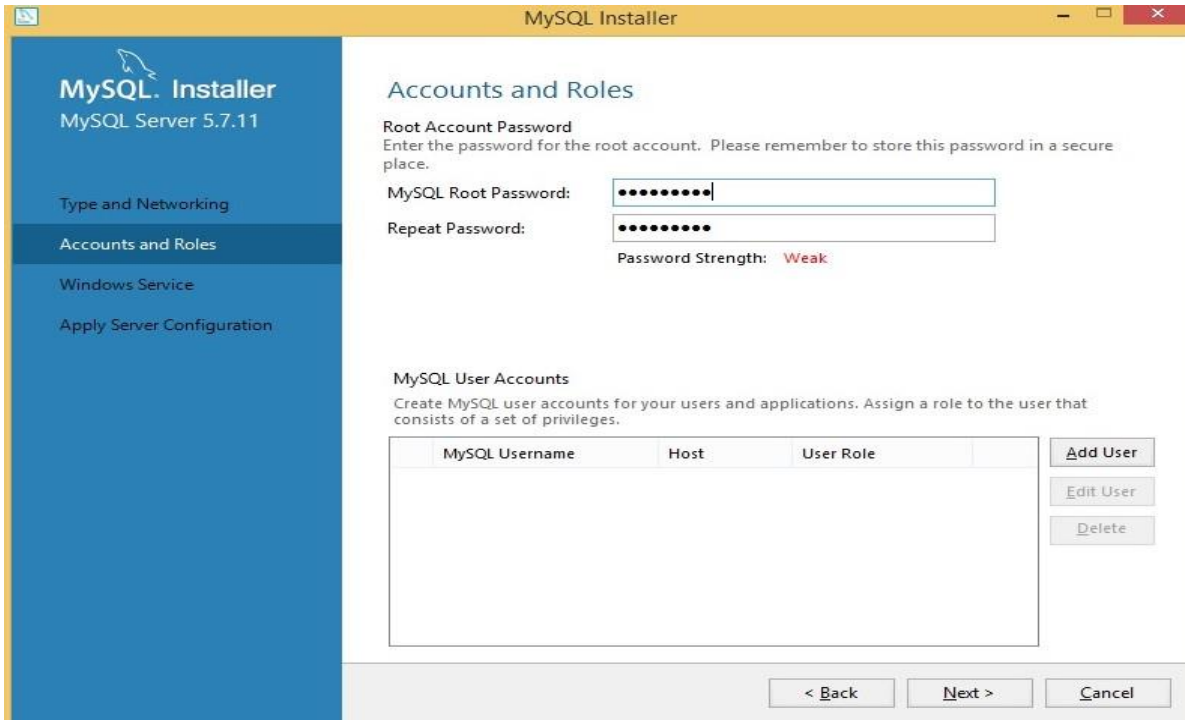

Step 9 : Next, choose the name for the MySQL Windows service

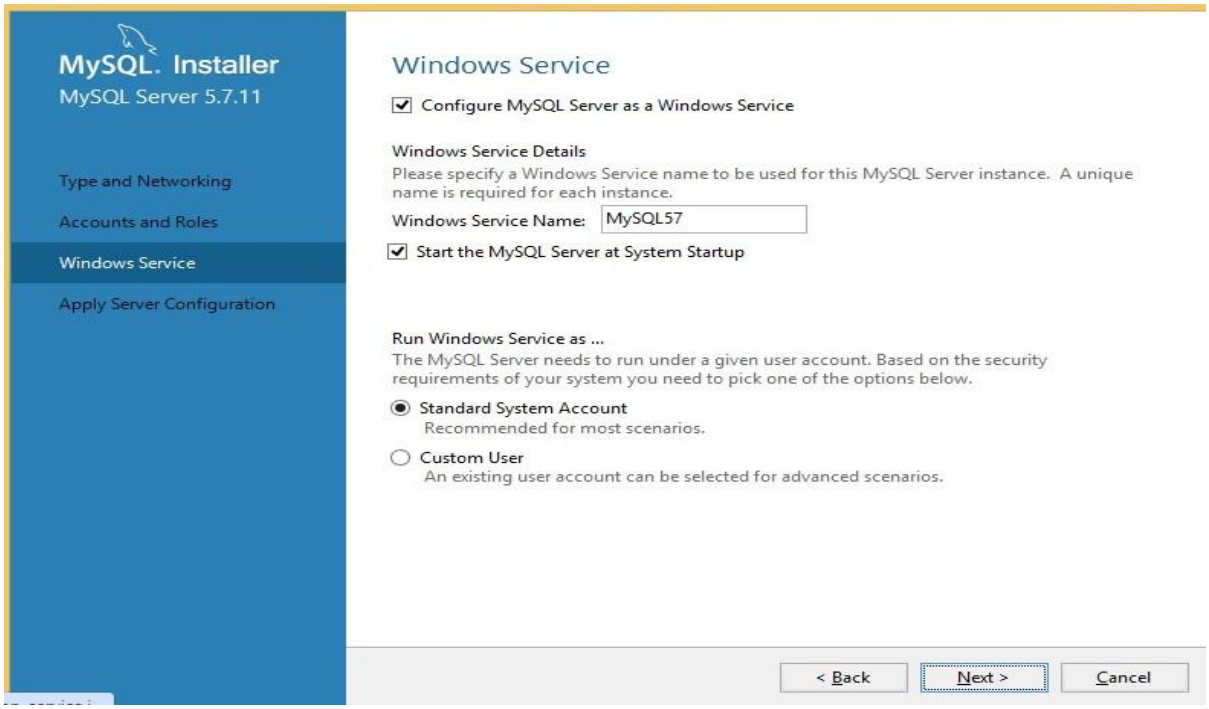

Step 10 : Click Execute to apply the changes

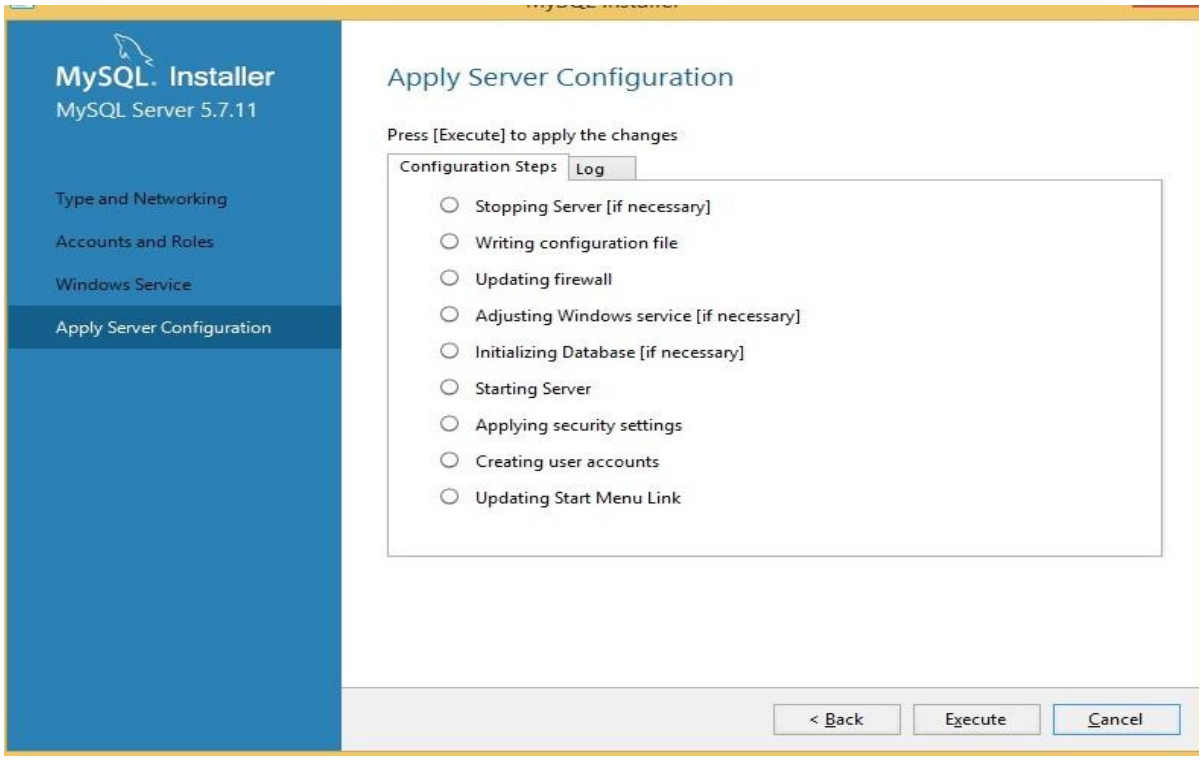

And that’s it! MySQL should be installed.