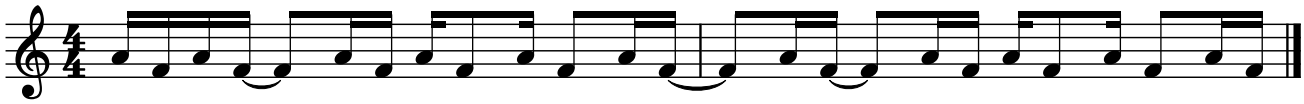Uh Oh