Tuba

Hooked on a Feeling

Written and Performed by Blue Swede

Arranged by Matt Conaway
Edited by R. Hinkley

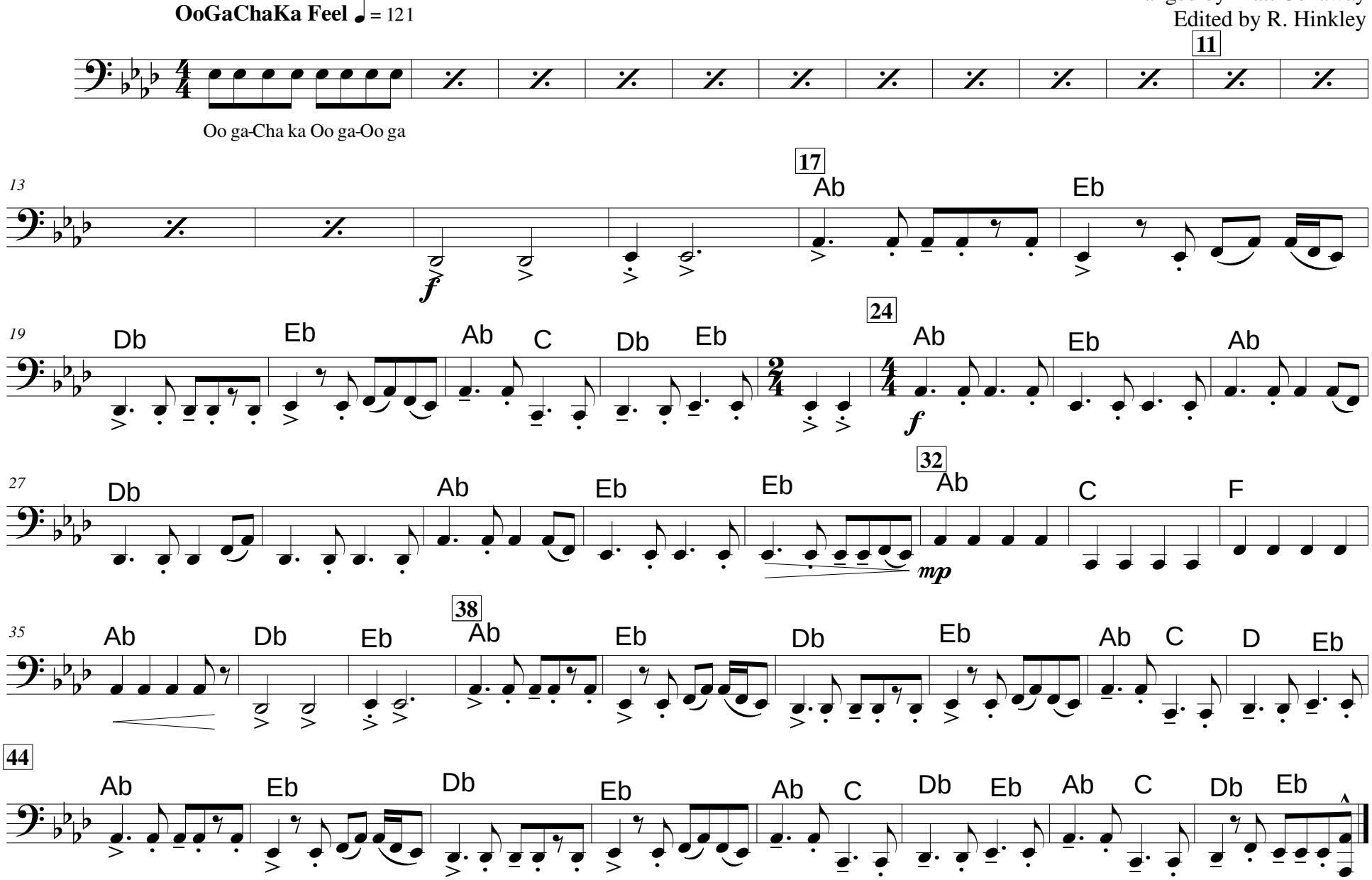

©