Task 1 Write-up: Digital Literacy Awareness Infographic

For this assignment, I created a "Understanding Digital Literacy & Skills" infographic using **Canva**, a free browser-based design tool. My design is structured as a comprehensive one-page resource that covers five essential topics: a formal definition of digital literacy, useful tools like GitHub and Google Workspace, safe password and MFA practices, professional online presence, and formal email etiquette. By using a professional pastel doodle style with clear headers and icons, I aimed to make these technical concepts approachable for my peers in my role as a Student Digital Ambassador.

One thing I found particularly interesting while making this was the process of synthesizing broad cybersecurity concepts, such as Multi-Factor Authentication, into short, actionable bullet points that fit a single-page layout. It was challenging to maintain a balance between aesthetic design and information density, ensuring that key reminders about digital footprints remained prominent. This exercise helped me realize that effective digital communication requires both technical accuracy and the ability to prioritize the most relevant information for a specific audience.
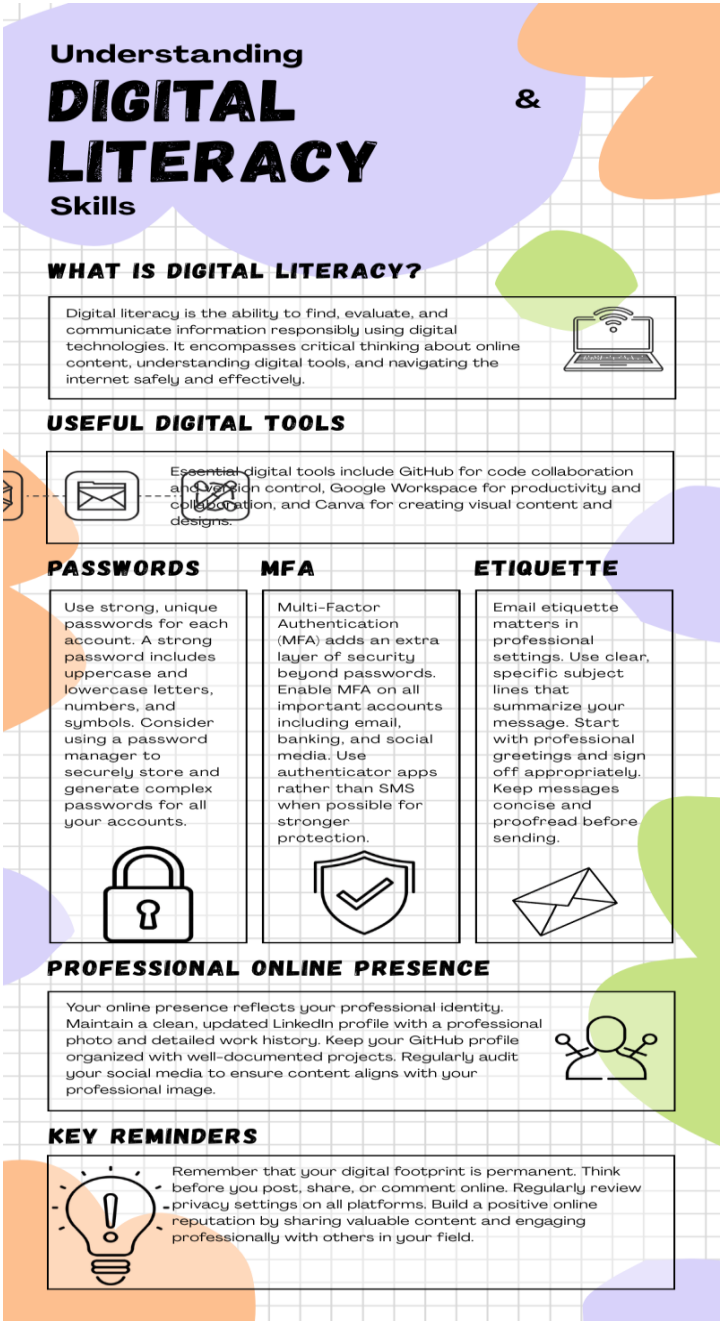
Link:- https://www.canva.com/design/DAHEsm5QMog/5-4Pbi4DYzAjS-zoOOwXaQ/edit?utm_content=DAHEsm5QMog&utm_campaign=designshare&utm_medium=link2&utm_source=sharebutton