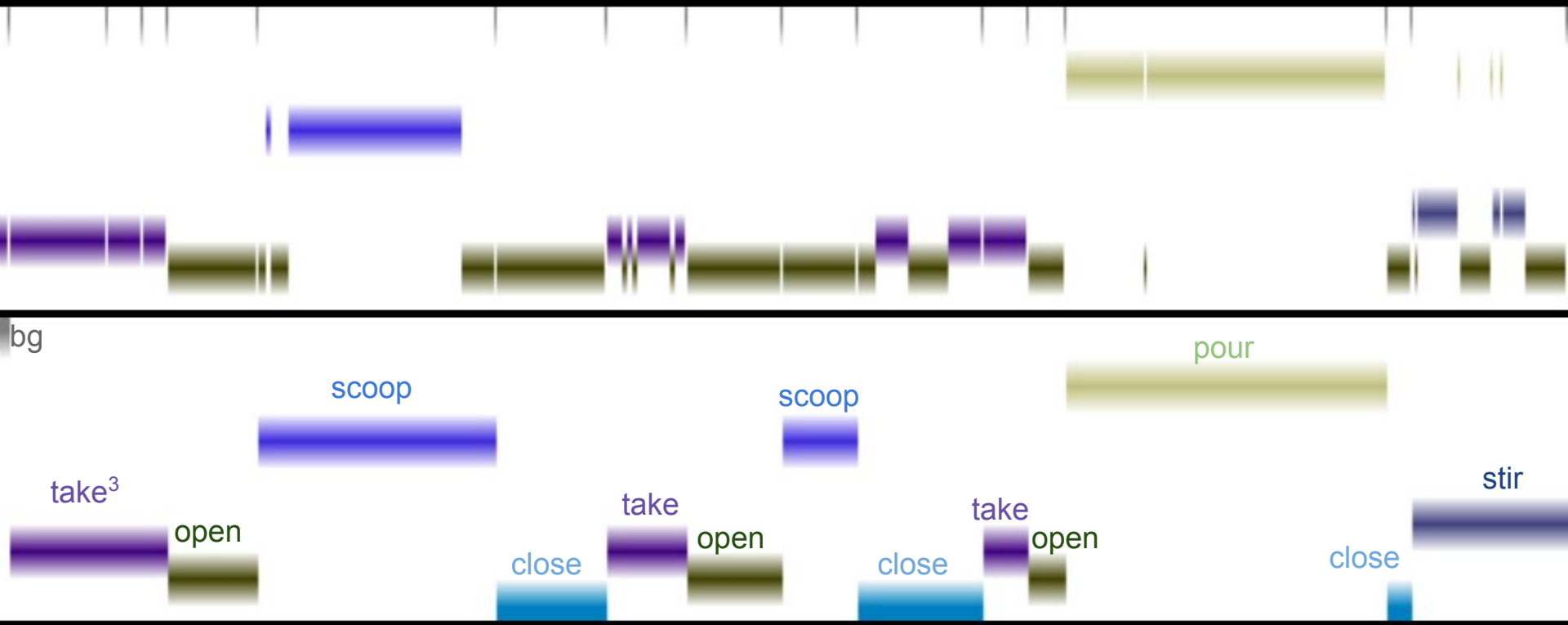
bg
scoop
scoop
pour
take3
open
close
take
open
close
take
open
close
stir