Square

Subtitle
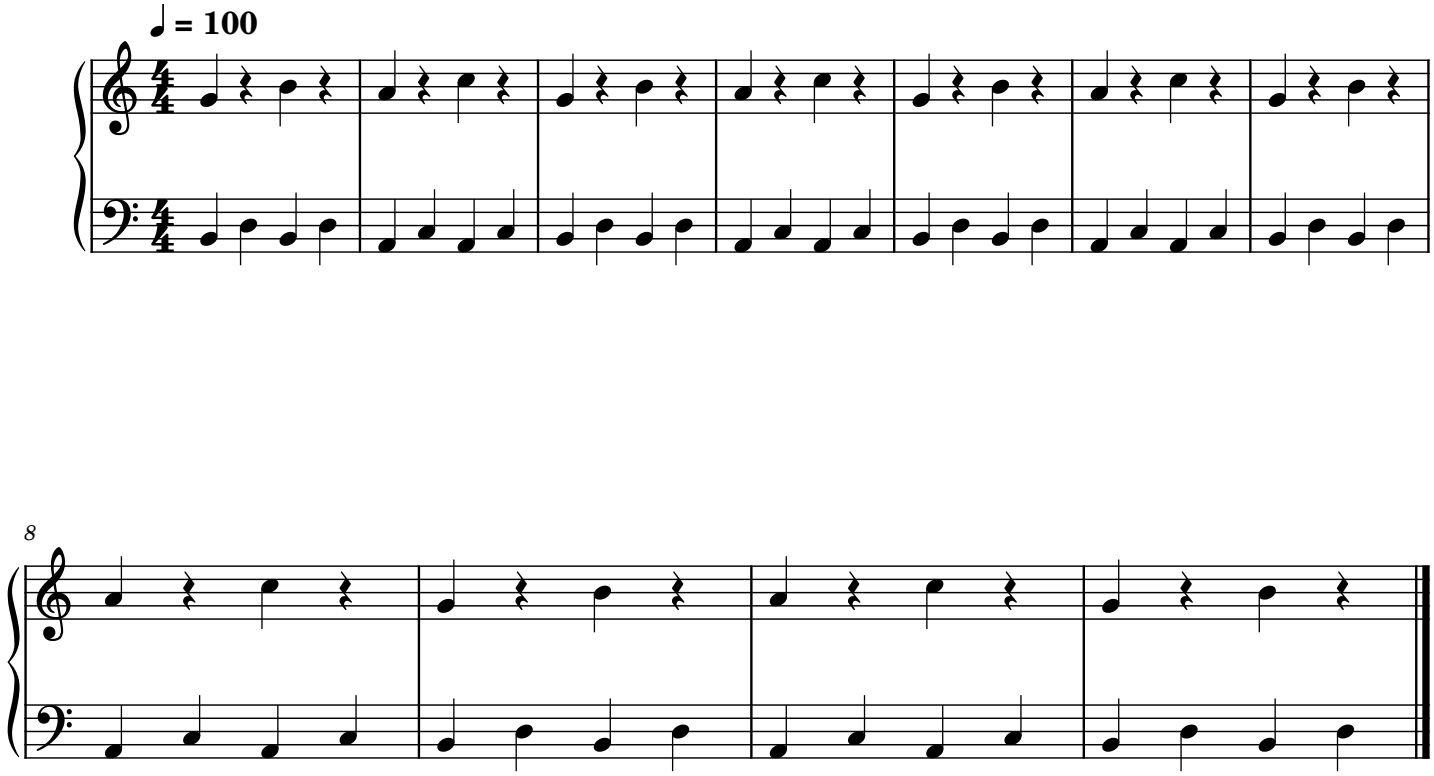
Salmaan Saeed