Cool

Subtitle
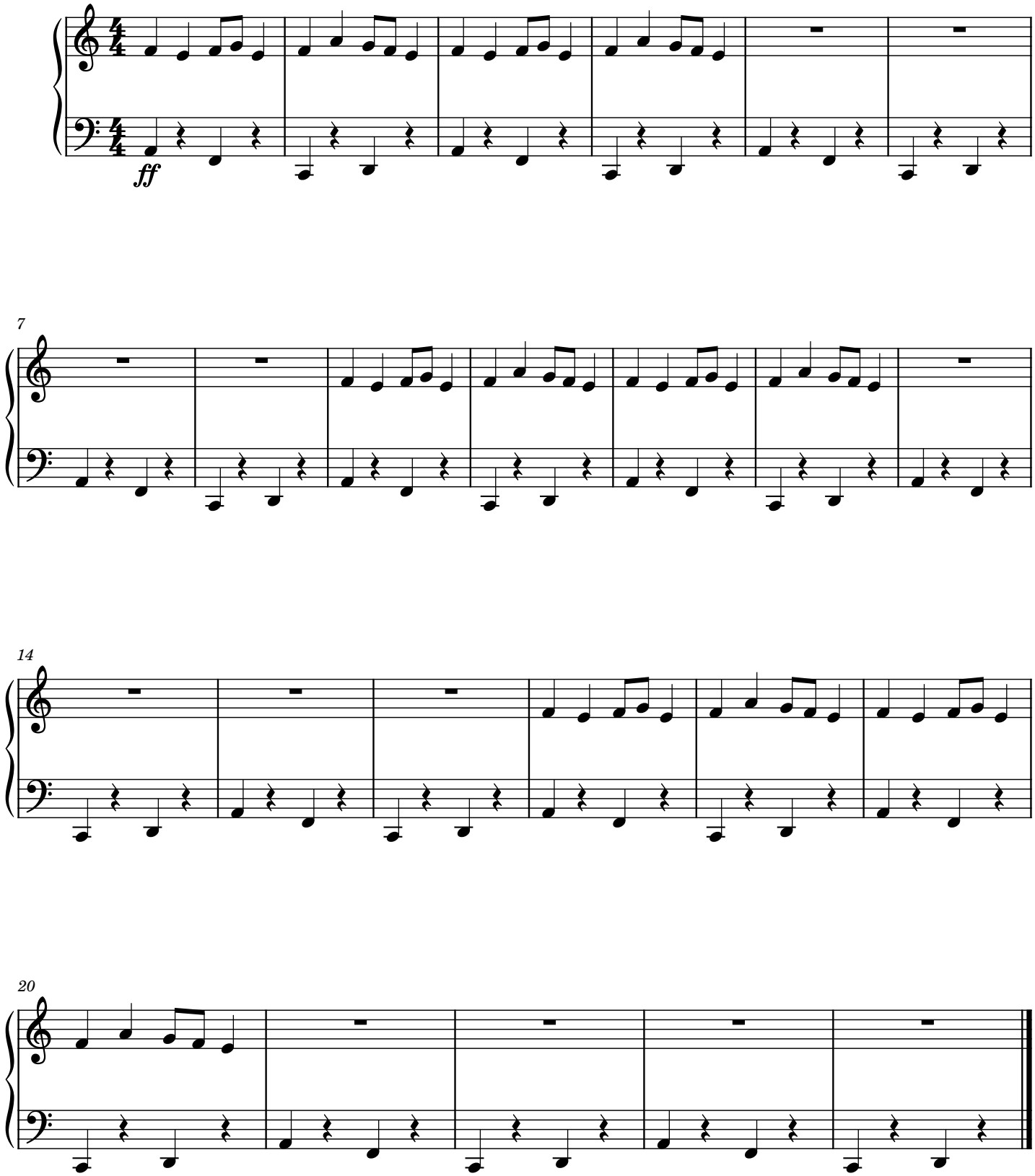
Salmaan Saeed