IEG
Vidaka Powers Ltd

Contents

- Vidaka Journey
- The Problem Statement
- The Solution
- Petrol VS Electric Vs IEG Two-Wheeler Comparison
- EV Vs IEG system-powered vehicle Running Cost Comparison
- Solar Vs IEG Comparison
- The IEG Technology –CONCEPT
- Case Studies and demo products
- Technical specifications
- Product List
- Target Market & Opportunity
- Team

Vidaka Journey (1 of 4)

1993-1994

Mr. Ajay Choudhary started his research on Internal energy generation in 1993-94.

2003-2004

He had a breakthrough in creating a self-charging generator in 2003. He met **Dr. Abdul Kalam** in 2004 and presented his invention to him.

2011-2012

In 2011-2012.Ajay Choudhary created his prototype.

2022-2023

Was granted a patent in 2022-23 (with effect from 2011) for his invention of Internal Energy Generation

PATENT NO. 391051

2024

IEG Vidaka formalized

Vidaka Journey (3 of 4) – Certification

Certification received from
Former President Dr. Abdul Kalam

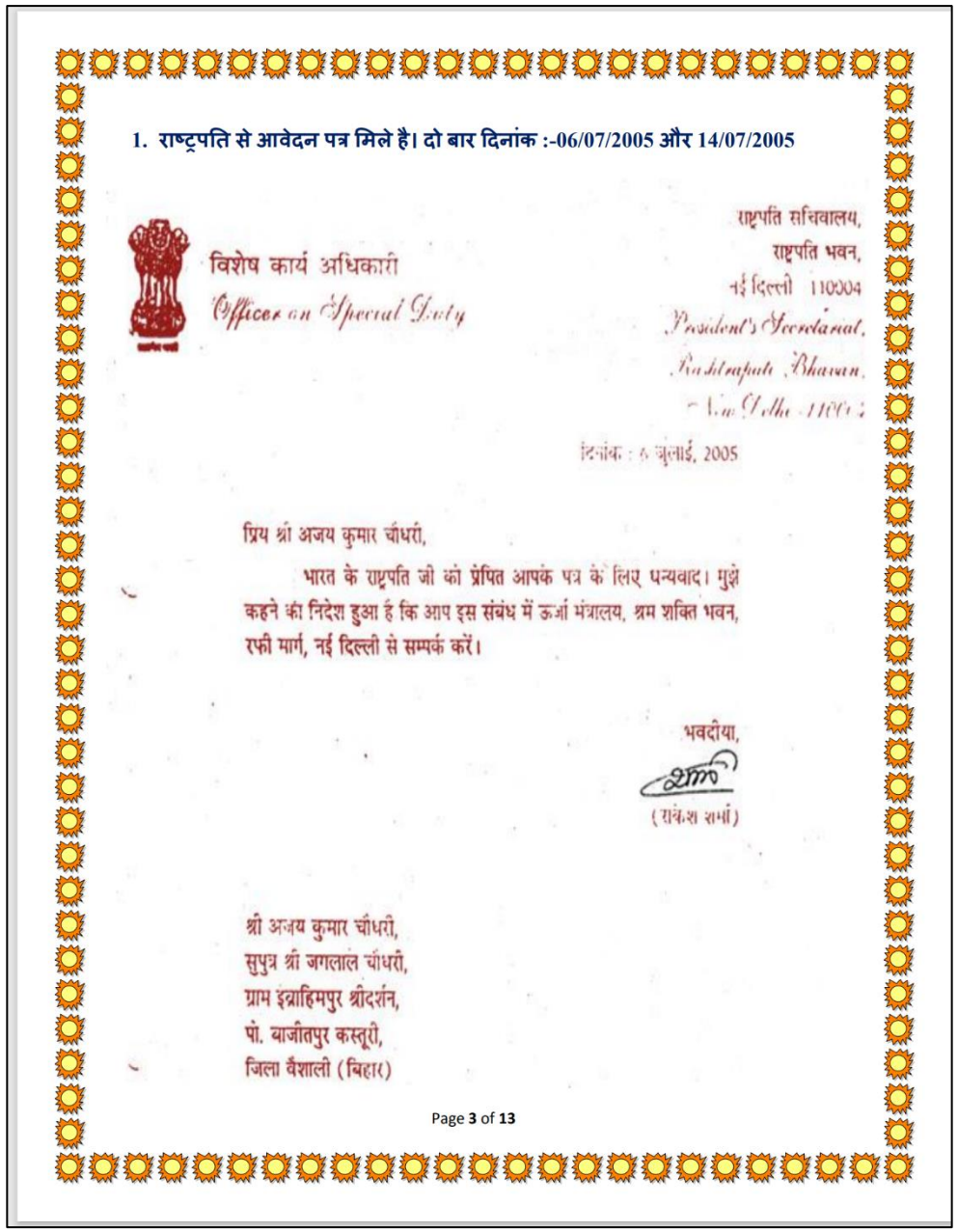

1. राष्ट्रपति से आवेदन पत्र मिले है। दो बार दिनांक :-06/07/2005 और 14/07/2005

विशेष कार्य अधिकारी
Officer on Special Duty

राष्ट्रपति सचिवालय,
राष्ट्रपति भवन,
नई दिल्ली 110004
President's Secretariat,
Rashtrapati Bhavan,
New Delhi-110004

दिनांक : 6 जुलाई, 2005

प्रिय श्री अजय कुमार चौधरी,

भारत के राष्ट्रपति जी को प्रेषित आपके पत्र के लिए धन्यवाद। मुझे कहने का निदेश हुआ है कि आप इस संबंध में ऊर्जा मंत्रालय, श्रम शक्ति भवन, रफी मार्ग, नई दिल्ली से सम्पर्क करें।

भवदीया,

(राकेश शर्मा)

श्री अजय कुमार चौधरी,
सुपुत्र श्री जगलाल चौधरी,
ग्राम इब्राहिमपुर श्रीदर्शन,
पो. बाजीतपुर कस्तूरी,
जिला वैशाली (बिहार)

Page 3 of 13

Vidaka Journey (2 of 4) - Patent

INTELLECTUAL PROPERTY INDIA
PATENTS | DESIGNS | TRADE MARKS
GEOGRAPHICAL INDICATIONS

सत्यमेव जयते

क्रमांक : 033119310
SL No :

भारत सरकार
GOVERNMENT OF INDIA
पेटेंट कार्यालय
THE PATENT OFFICE
पेटेंट प्रमाणपत्र
PATENT CERTIFICATE
(Rule 74 Of The Patents Rules)

पेटेंट सं. / Patent No.	:	391051
आवेदन सं. / Application No.	:	1547/KOL/2011
फाइल करने की तारीख / Date of Filing	:	13/12/2011
पेटेंटी / Patentee	:	AJAY CHOUDHARY

प्रमाणित किया जाता है कि पेटेंटी को उपरोक्त आवेदन में यथाप्रकटित INTERNAL ENERGY GENERATING SYSTEM नामक आविष्कार के लिए, पेटेंट अधिनियम, १९७० के उपबंधों के अनुसार आज तारीख 13th day of December 2011 से बीस वर्ष की अवधि के लिए पेटेंट अनुदत्त किया गया है।

It is hereby certified that a patent has been granted to the patentee for an invention entitled INTERNAL ENERGY GENERATING SYSTEM as disclosed in the above mentioned application for the term of 20 years from the 13th day of December 2011 in accordance with the provisions of the Patents Act,1970.

THE PATENT OFFICE GOVT. OF INDIA

अनुदान की तारीख : 03/03/2022
Date of Grant :

पेटेंट नियंत्रक
Controller of Patent

टिप्पणी - इस पेटेंट के नवीकरण के लिए फीस, यदि इसे बनाए रखा जाना है, **13th day of December 2013** को और उसके पश्चात प्रत्येक वर्ष मे उसी दिन देय होगी।

Note. - The fees for renewal of this patent, if it is to be maintained will fall / has fallen due on 13th day of December 2013 and on the same day in every year thereafter.

भारतीय प्रबंध संस्थान नागपुर
प्लॉट नंबर 1, सेक्टर 20, मिहान (नॉन-एसईज़ेड), नागपुर, महाराष्ट्र - 441108
Indian Institute of Management Nagpur
Plot No 1, Sector 20, MIHAN (Non-SEZ), Nagpur, Maharashtra - 441108

IIM NAGPUR

Dr. Bhimaraya Metri
Director

डॉ. भीमराय मेत्री
निदेशक

IIMN/DIR SECTT/06/2024 Date 15-02-2024

To,
Shri. Ajay Choudhary
Patent No. 391051 on two-wheeler EV, Nagpur.

Subject: Demonstration of patented technology of Internal Energy Generating System- Reg.

Dear Shri Ajay Choudhary,

This is in reference to the subject demonstration done by the team.

We are pleased to see the demonstration and appreciate the efforts and innovation done with regards to the generation of power which is being done internally without any external charging requirement to fuel the vehicle. We truly appreciate the technology and wish you the best of luck in taking it forward to the nation.

Best Regards,

(Bhimaraya Metri)

director@iimnagpur.ac.in www.iimnagpur.ac.in +91-712-2870301

Vidaka Journey (4 of 4) – Who we are?

Welcome to IEG VIDAKA POWERS, where we strive to create a sustainable world that positively impacts millions of lives. Our patented technology, the Internal Energy Generating System, is the driving force behind our mission. Created by Mr. Ajay Choudhary, our system is designed to harness an internal regenerative energy paradigm. We are proud to have a team of dynamic individuals with vast industry experience and immense potential. Join us on our journey to build an ecological world that thrives on renewable energy sources.

Our portfolio includes patents of our inventions with successful application and proof of concept.

IEG Vidaka is into providing

clean, sustainable and renewable energy product-based solution to battery-based products and an effective alternative to power generation for running electrical appliances & equipment.

Certificate of Incorporation

सत्यमेव जयते

GOVERNMENT OF INDIA
MINISTRY OF CORPORATE AFFAIRS

Central Registration Centre

Certificate of Incorporation

[Pursuant to sub-section (2) of section 7 and sub-section (1) of section 8 of the Companies Act, 2013 (18 of 2013) and rule 18 of the Companies (Incorporation) Rules, 2014]

I hereby certify that IEG VIDAKA POWERS LIMITED is incorporated on this EIGHTH day of FEBRUARY TWO THOUSAND TWENTY FOUR under the Companies Act, 2013 (18 of 2013) and that the company is Company limited by shares

The Corporate Identity Number of the company is **U35106MH2024PLC418794**

The Permanent Account Number (PAN) of the company is **AAHCI5159E***

The Tax Deduction and Collection Account Number (TAN) of the company is **NGPI02683C***

Given under my hand at Manesar this EIGHTH day of FEBRUARY TWO THOUSAND TWENTY FOUR

Pankaj Srivastava

Assistant Registrar of Companies/ Deputy Registrar of Companies/ Registrar of Companies

For and on behalf of the Jurisdictional Registrar of Companies

Registrar of Companies

Central Registration Centre

Disclaimer: This certificate only evidences incorporation of the company on the basis of documents and declarations of the applicant(s). This certificate is neither a license nor permission to conduct business or solicit deposits or funds from public. Permission of sector regulator is necessary wherever required. Registration status and other details of the company can be verified on mca.gov.in

Mailing Address as per record available in Registrar of Companies office:

IEG VIDAKA POWERS LIMITED

B-1 PUROHIT LAYOUT, AMBAZARI, Shankar Nagar, Nagpur, Nagpur- 440010, Maharashtra

*as issued by Income tax Department

Vision & Value Proposition

VISION

Making the globe more ecologically sustainable for future generations

VALUE PROPOSITION:

We continuously strive to bring energy with

- No Pollution
- Low Carbon Emission
- No Harm to Mother Nature
- Very Low Cost

The Problem Statement

Fossil fuel scarcity due to extensive need and use.

Exorbitant production & maintenance cost

Environmental pollution

The Solution

IEG VIDAKA

IS THE SOLUTION

Petrol vs Electric vs IEG Two-Wheeler Comparison

Feature	Petrol Scooty	Electric Scooty	IEG Battery charger all Electric vehicles
Power Source	▪ Fossil Fuel - Gasoline	Electric battery	∞ Electric battery
Charging Infrastructure	▪ Petrol from Pumping Stations	Requires electric outlets, Manual operation required.	∞ No Electric outlet required for charging, Automatic Charging, no Manual operation required.
Environmental Impact	▪ Tail pipe Emissions, ▪ Pollutants such as Co2, ▪ NO & particular matter	Depends on electricity source with substantial Carbon footprint.	∞ Potentially Zero carbon footprint with IEG charger.
Carbon Credit (CCT)	▪ Emits around 23000 gm of Co2 per liter of Petrol. ▪ Costs on an average 288000 gm of Co2 emission per annum	Costs 517000 gm of Carbon emission per annum for electricity generation required for its charging	∞ Earns 0. 517 CCT per annum, ∞ Excellent Promoter of Green Revolution.
Range	▪ Limited by Gasoline mileage	Limited by battery capacity	∞ Unlimited range independent of Battery Capacity
Charging Time	▪ Quick petrol Refilling Time	Varies, typically a few hours,	∞ Typically, 1% in 5- 6 minutes

Petrol vs Electric vs IEG Two-Wheeler Comparison

Feature	Petrol Scotty	Electric Scotty	IEG Battery charger for all Electric vehicles
Cost	▪ Higher operating Cost due to high Gasoline Price and maintenance of greater moving parts	Electricity Cost / expenses involved. On a avg. Rs.5040.00 P.A	∞ **Zero** Charging Cost involved.
Sustainability		Depends on energy grid source	∞ Emphasizes Regenerative energy usage..
Independence	▪ Relies on Petroleum availability and policies of OPEC .	Relies on grid availability	∞ Total independence from Grid Availability with IEG charging System
Adaptability	▪ Only Suitable for location with Petrol Pumping Stations.	Only Suitable for location with charging infrastructure	∞ Suitable for all locations- Even in the remote location without charging infrastructure.
Market Availability	▪ Extensive refueling infrastructure.	The Quest Begins with the IEG Technology revolution.	∞ Suitable for all locations- Even in the remote location without charging infrastructure.

EV vs IEG system-powered vehicle Running Cost Comparison

Current available EV Vs IEG powered EV

Two-Wheeler

Market EV 2-Wheeler

Battery	Per charge Running KMs	Cost /Charging Domestic Rs	Cost/KM
2 KW	100	90	0.9

IEG EV 2-Wheeler

Battery	Per charge Running KMs	Cost /Charging Rs	Cost/KM
2 KW	200	24	0.12

Four-Wheeler

Market EV 4-Wheeler

Battery	Per charge Running KMs	Cost /Charging Domestic Rs	Cost/KM
50 KW	250	416	1.6

IEG EV 4-Wheeler

Battery	Per charge Running KMs	Cost /Charging Rs	Cost/KM
50 KW	500	208	0.416

EV vs IEG system-powered vehicle Running Cost Comparison

Current available **E-Rikshaw** Vs IEG powered E-Rikshaw

Electric Rikshaw

Market E-Rikshaw

Battery	Per charge Running KMs	Cost /Charging Rs	Cost/KM
5 KW	100	45	0.45

IEG Electric Rikshaw

IEG -Rikshaw

Battery	Per charge Running KMs	Cost /Charging Rs	Cost/KM
5 KW	200	27	0.27

Solar vs IEG Comparison

IEG Generator is compared To on/off-grid Solar

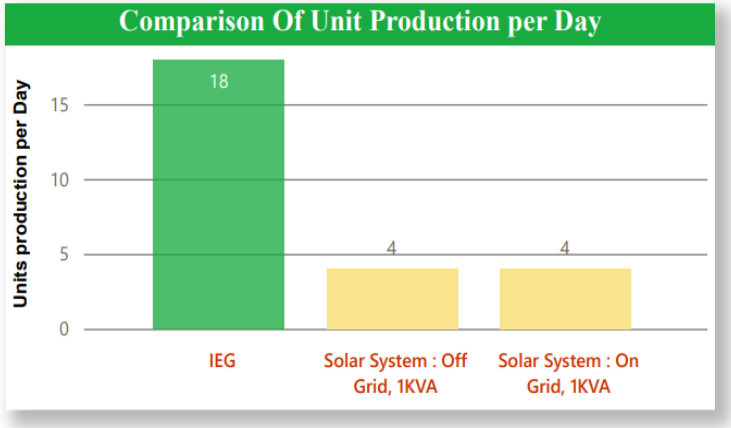

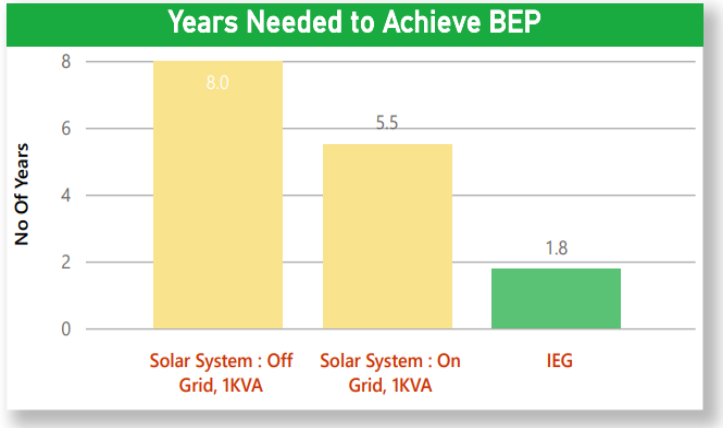

- **IEG** is **4.5** times more efficient in producing electricity compared to conventional on-grid or off-grid solar systems.
- **IEG** takes **21** months for this system to recoup its investment cost, compared to **66** months for a grid solar system and **96** months for an off-grid solar system.
- In 10 years, the **IEG** timespan is expected to provide benefits worth approximately **4.6** lakh Rupees to its customers.

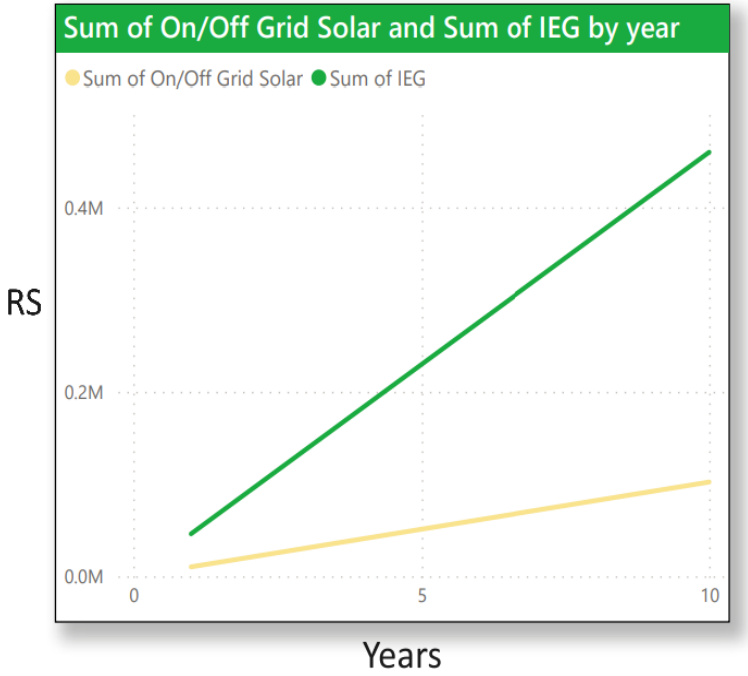

The IEG Technology –CONCEPT

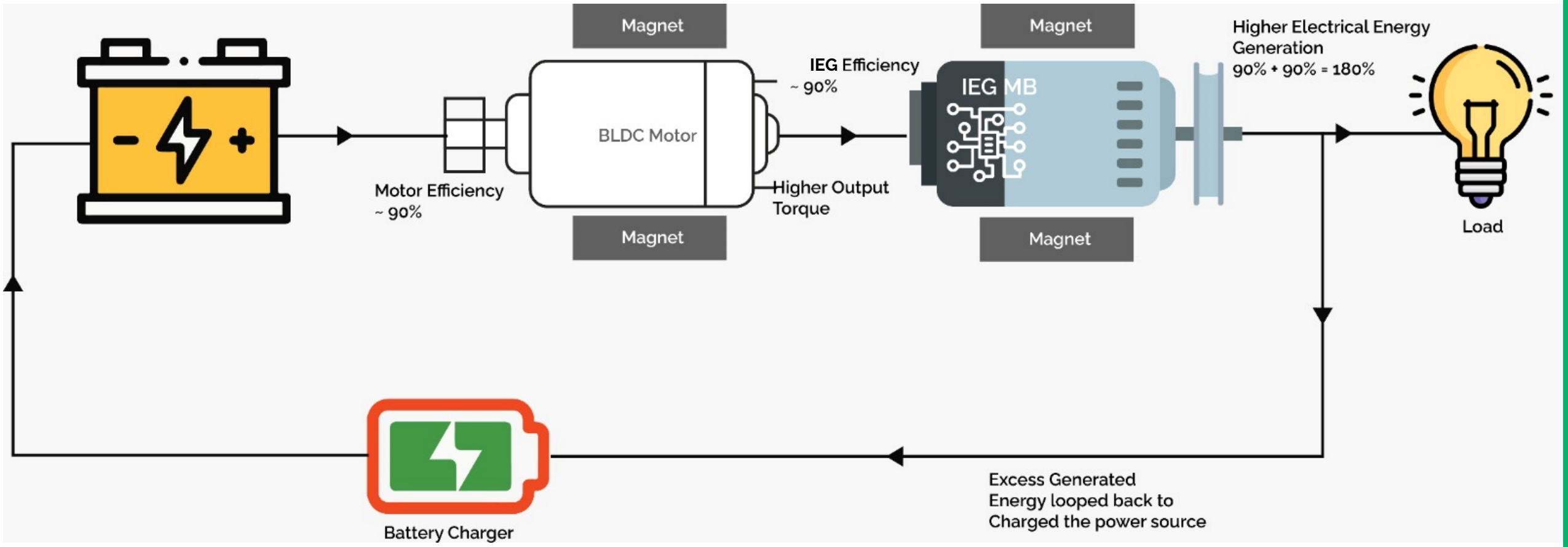

Case Studies and demo

IEG generator 600W (Solar)

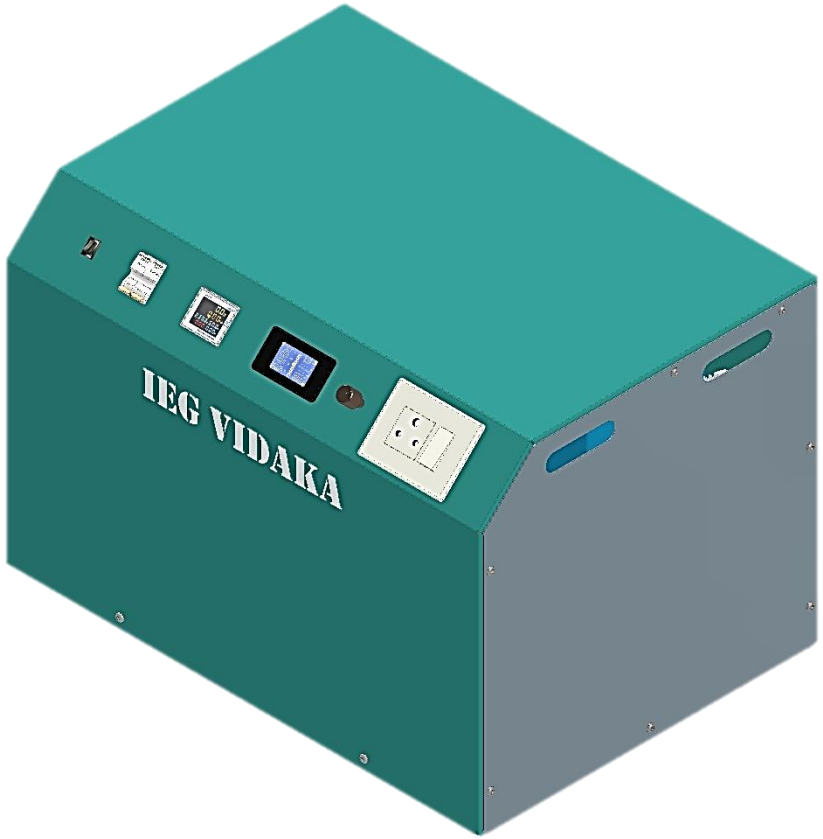

IEG generator 5KVA

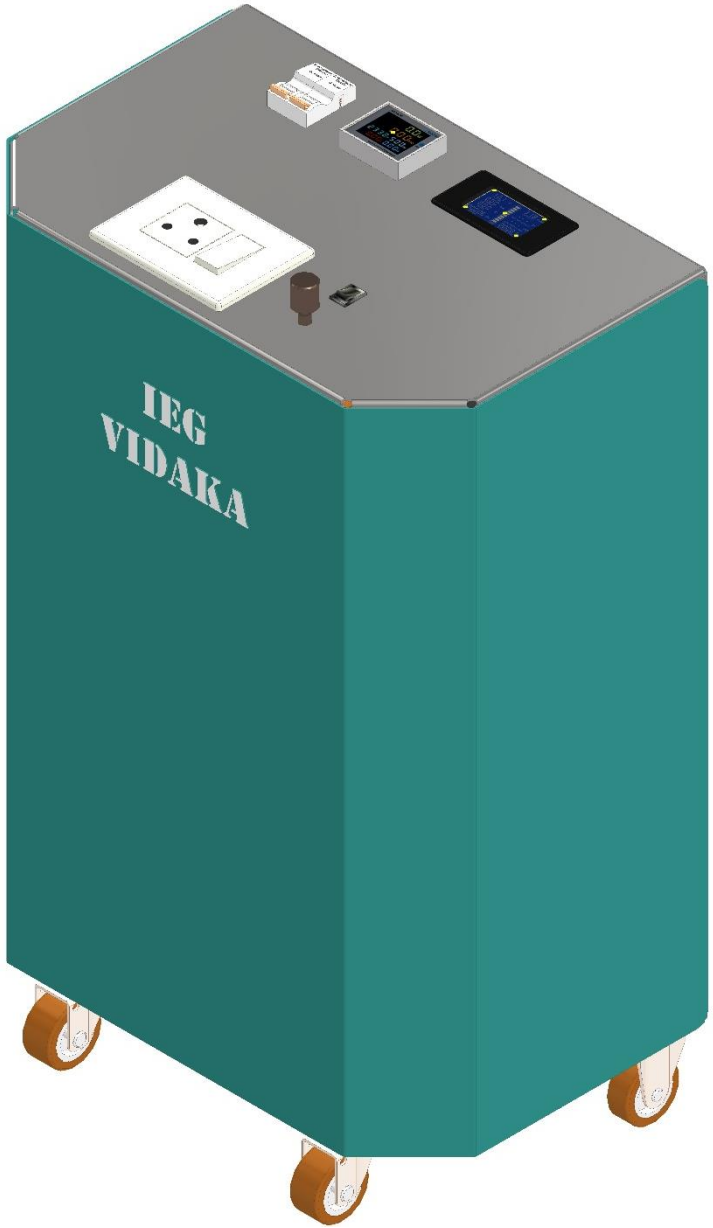

IEG flueless Generator 3KVA

Case Studies and demo

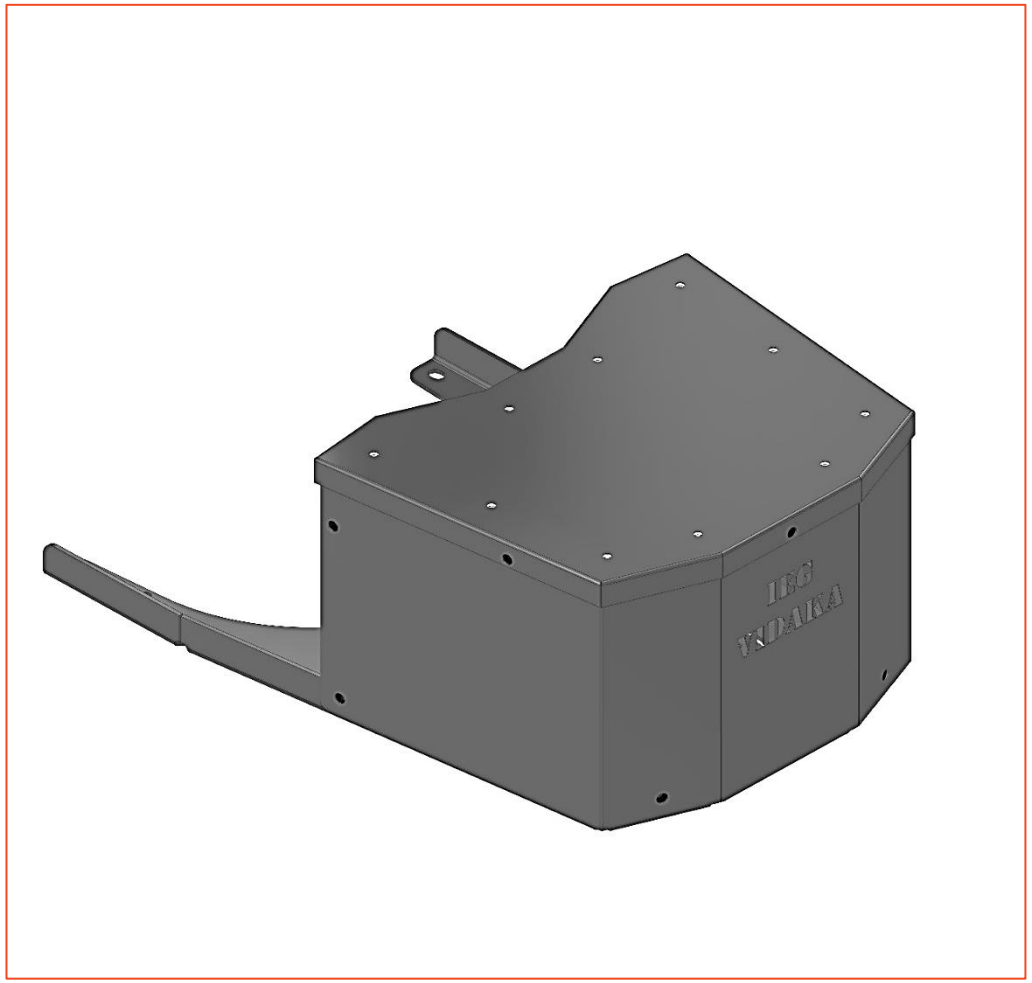

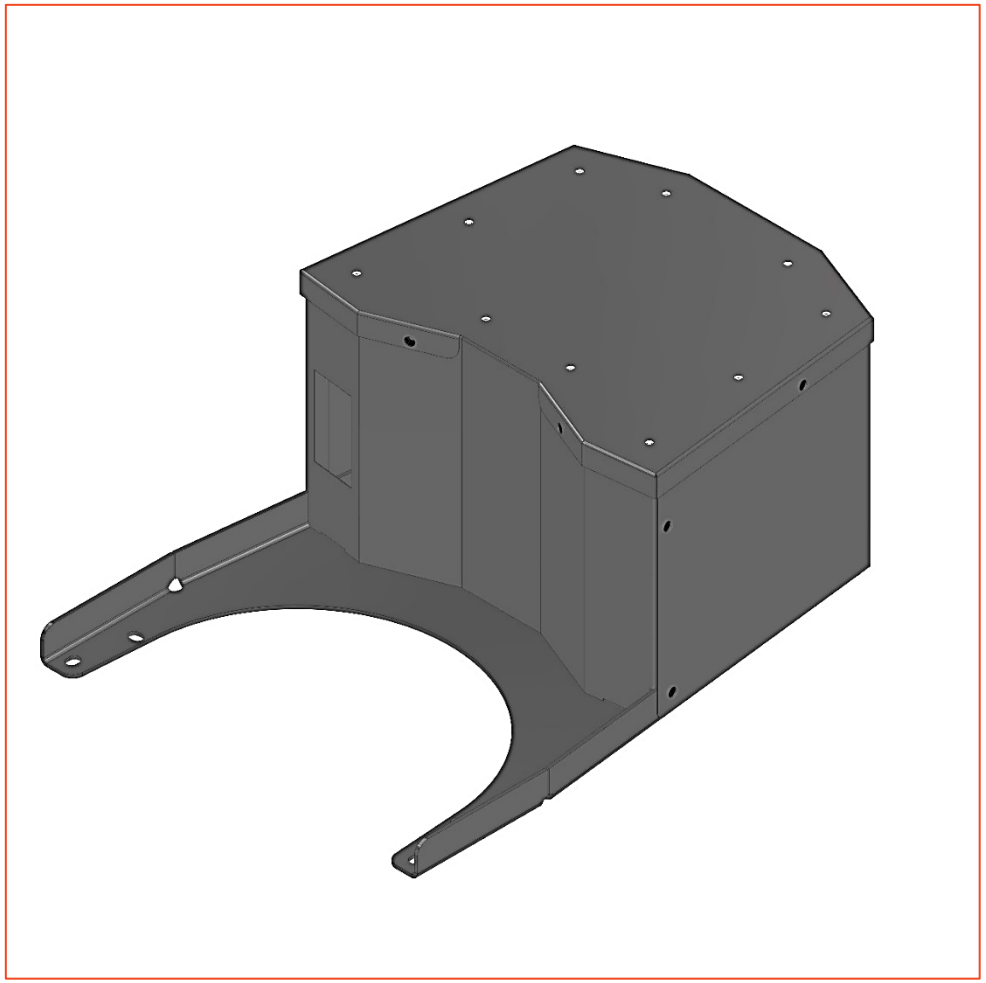

IEG Scooty Charger 72KW

Technical Specification

IEG Energy Generator

Fuel Less Power Station

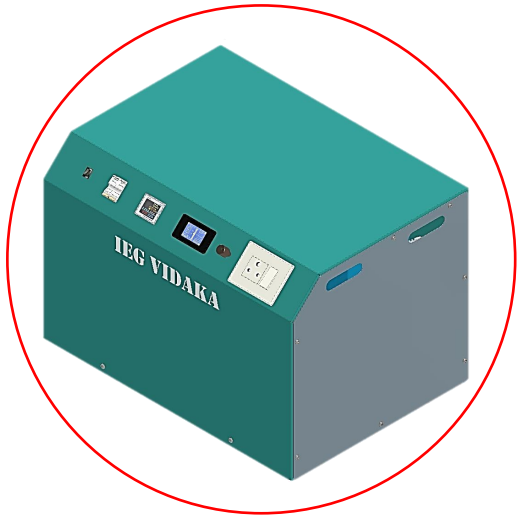

Feature of IEG 1000 & IEG 2000

Fuel Less technology

- Products unlimited electricity without any requirement of fuel (Diesel/Petrol/Gas)
- No need to charge inbuilt batteries with an external power source
- Start generating electricity with just a flip of a switch

Portable

- Small, compact, comparatively lightweight & Spill-proof
- Highly mobile

Clean & pollution free electricity

- Zero carbon footprint
- Silent station- lesser noise pollution

Technical Specification IEG Power Station

Parameters		Model	
		IEG 1000	IEG 2000
50 / 60 Hz	Rating KVA	1	2
	Rating Kwe	0.9	1.8
	Harmonic Distortion	4-5 %	4-5 %
Battery	Volt / Amps	12V-60V/ 80-100 A	12V-60V/ 80-100 A
	Number	4	4
	Type	Lead Acid	Lead Acid
Rated Current/ Voltage @ 0.9 PF	1 Phase	2.3A / 22-240V	4.6A / 22-240V
	3 Phase	N/A	3.0A/ 415V
Sound / Noise Level		68-72 DB	68-72 DB
Max Run Time / Operational HRS		18 hrs / Day	18 hrs / Day

IEG

Technical Specification

IEG Energy Battery Charger

Self Power Battery Charging System

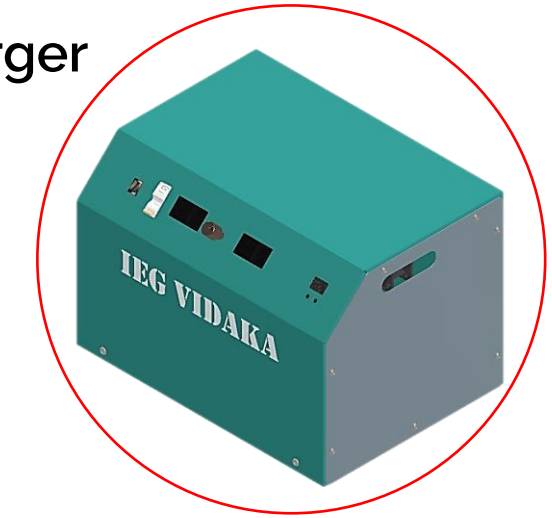

Feature of IEG Vidaka Battery Charger

Charging and Work Time

- No need to change the batteries with external power sources
- Enhance the battery backup time 3-4 X
- Battery backup time up to 24 Hrs

Portable

- Compact, comparatively lightweight and spill proof
- Highly mobile and operational at location with no electricity availability

Clean & pollution free electricity

- Zero carbon footprint
- Silent station- lesser noise pollution

Technical Specification IEG BC

Model	Efficieny (%)	Battery Capacity AH	Use Load (W)	Working Hours (HR)	Use Load (W)	Working Hours
IEG BC48 600 W	96	100	600	10	300	24
IEG BC72 800 W	96	100	800	10	400	24
IEG BC96 1150 W	96	100	1150	10	575	24
IEG BC120 1450 W	96	100	1450	10	725	24
IEG BC180 2150 W	96	100	2150	10	1075	24
IEG BC240 2900 W	96	100	2900	10	1450	24
IEG BC360 5000 W	96	100	5000	10	2500	24

IEG

Technical Specification

IEG E- Scooty Charger

Self Powered E-Scooty Charging System

Feature of IEG E-Scooty Charger

Improved Battery Life

- Extended battery life with 2X charge cycles
- Prevents deep discharge, over rate and over charging of the batteries

No External Charging Required

- Self refilling of battery charge whenever the scooty is parked or ignition is switched off
- No external charging of the batteries is required this saves coast of electricity bill

Higher savings & Convenience

- Hassle free ride throughout the year due to unlimited mileage
- Driving comfort & improved pickup, Always fully charge for fast & smooth running

Cycle Life in Relation to Depth of Discharge

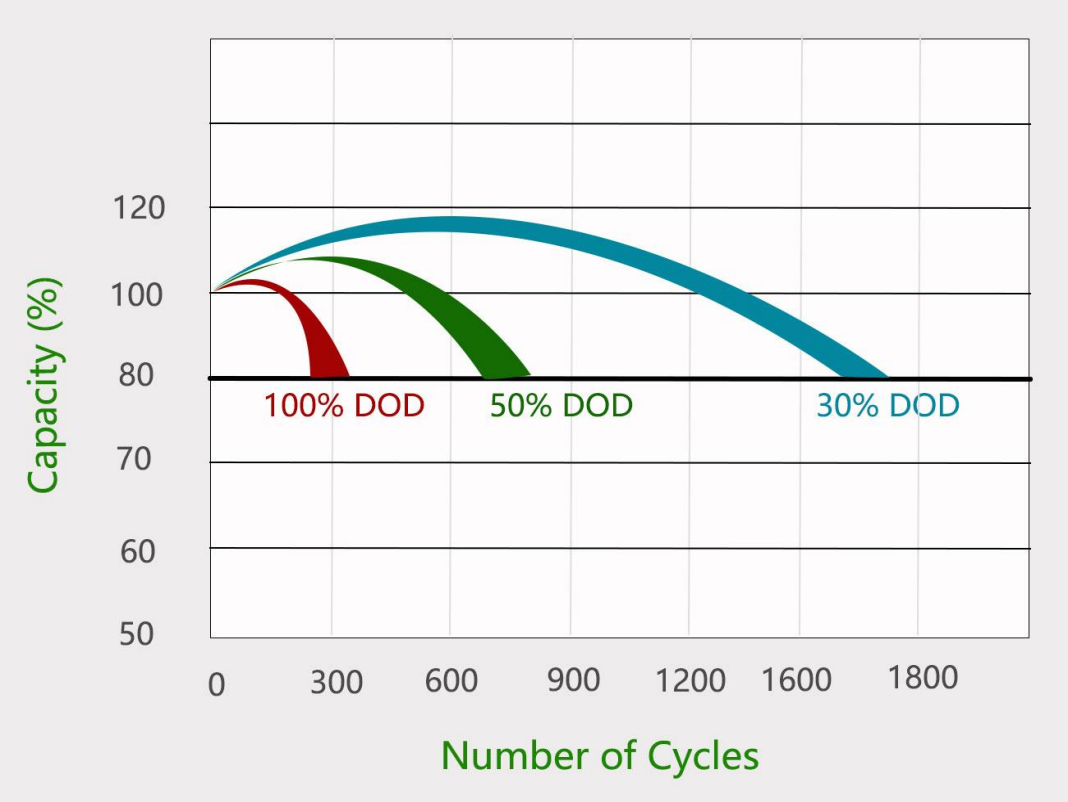

The cycle life of a Lithium-ion cell increases as its DoD decreases. The cycle life of batteries is the number of charge and discharge cycles that a battery can complete before losing performance. The cycle life of Li-ion batteries is affected significantly by the depth of discharge. The depth of discharge is the amount of a battery's storage capacity that is utilized.. If you regularly discharge the batteries at a lower percentage amount, it will have more useful cycles than if you frequently drain the battery to its maximum DoD.

IEG E- Rickshaw Charger

Self-Powered E-Rickshaw Charging System

Feature of IEG E-Rickshaw Charger

Improved Battery Life

- Battery life extends upto 2 to 2.5 times.
- Prevents deep discharge, over rate & over Charging of the batteries.

No External Charging Required

- Self Charging of the e Rickshaw batteries while the vehicle is running.
- No external charging is required and no need of Full night charging at homes/garage. This saves cost of electricity bill.

Higher savings & Convenience

- Hassle free ride throughout the year due to unlimited mileage.
- Driving comfort & improved pickup. Always fully charge for fast & smooth running.

Cycle Life in Relation to Depth of Discharge

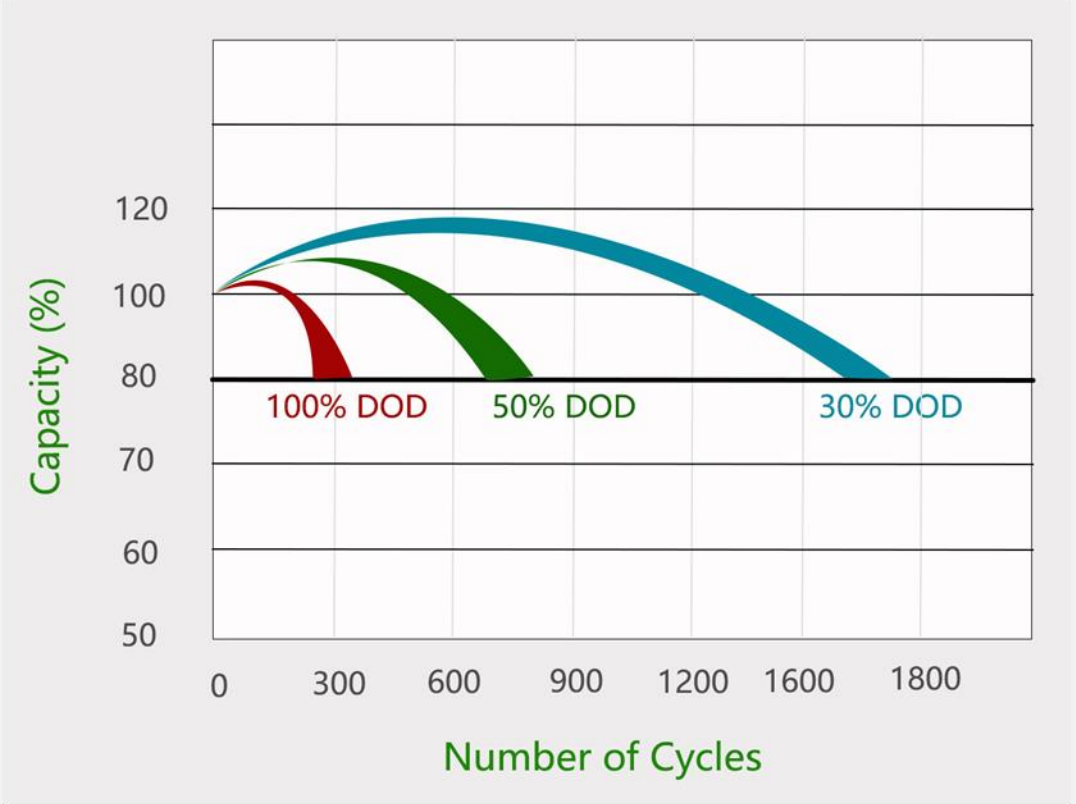

The cycle life of a Lithium-ion cell increases as its DoD decreases. The cycle life of batteries is the number of charge and discharge cycles that a battery can complete before losing performance. The cycle life of Li-ion batteries is affected significantly by the depth of discharge. The depth of discharge is the amount of a battery's storage capacity that is utilized.. If you regularly discharge the batteries at a lower percentage amount, it will have more useful cycles than if you frequently drain the battery to its maximum DoD.

Product List

Production Ready

IEG Vidaka
E-Rickshaw

IEG Vidaka
Scooty

IEG Vidaka
Battery Charger

Upcoming Products

- IEG Vidaka 36v Cycle Charger
- IEG Vidaka E-bike Charger 96v
- IEG Vidaka Mobile Battery Charger
- IEG Vidaka Ceiling Fan
- IEG Vidaka Laptop Charger
- IEG Vidaka Air Conditioner

Product List

Production Ready

IEG Vidaka
Electric Chula

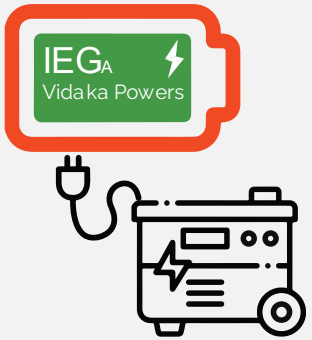

IEG Vidaka
Generator

IEG Vidaka
Four-Wheeler Charger

Upcoming Products

Target Market & Opportunity

Target Market :

Our products/services are designed to cater to the entire world, without any limitations or exclusions. We believe that everyone deserves access to our offerings, and we strive to reach every corner of the globe. With our all-inclusive approach, we guarantee a seamless experience for all our customers.

If we consider just only India Electric Vehicle Market, according to MORDOR Intelligence

https://www.mordorintelligence.com/industry-reports/india-electric-vehicle-market

The India Electric Vehicle Market size is estimated at USD 34.80 billion in 2024, and is expected to reach USD 110.74 billion by 2029, growing at a CAGR of 26.05% during the forecast period (2024-2029).

Team

Ajay Choudhary
Managing Director
(Patent Owner)

Mansukh Vaghasiya
Chairman

Rajesh Vaghasiya
Director Finance

Nitin Vyas
Director Production
(Mechanical)

Vijay Gupta
Director Production
(Electronics)

Vinay Salodkar
Director Marketing
(Technical)

Rajeshwar Nagle
Director IT

Neena Nagle
Director Operations

Team

Nilesh Vyas
Director Marketing

Manshuk Radadiya
Director Marketing (Power Sector)

Devashish Saraf
Director Business Development

Ambarish Salodkar
Data Analyst

www.iegvidaka.com

Thank You!

EMAIL US TODAY

connect@iegvidaka.com

Making the globe more ecologically sustainable for future generations