Ferdinando Carulli
(1770 – 1841)

24 Pièces

— pour guitarre seule —

Op. 121

A modernized edition based on early sources.
Edited by Sami Huhtala.

Dedicated to the Public Domain. No rights reserved.
CC0 1.0 Universal

v 1.0 (2026-04-12)
Editorial notes and version history available at
github.com/sahuhtala/carulli-op121

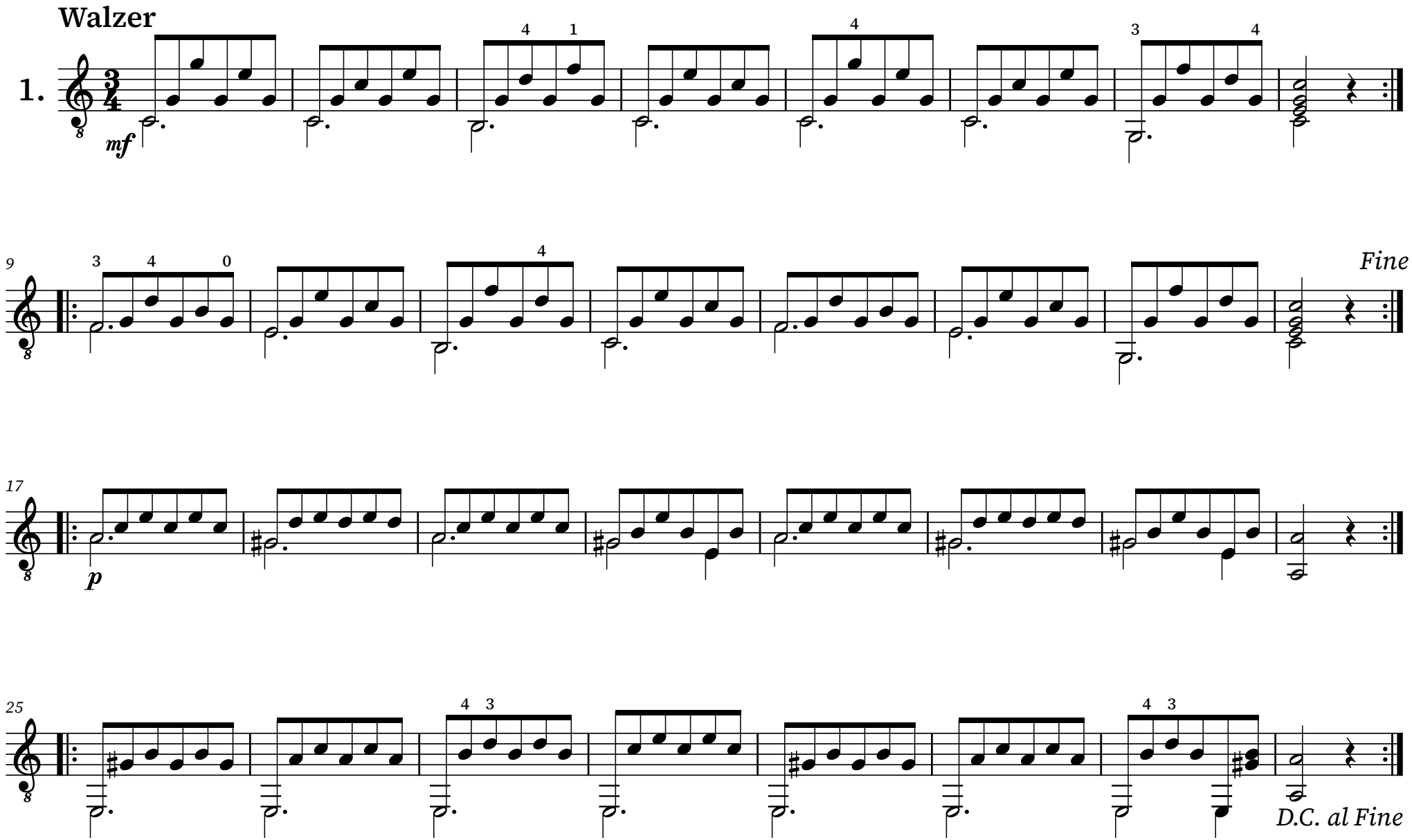
Walzer
1.
mf
Fine
p
D.C. al Fine

Walzer

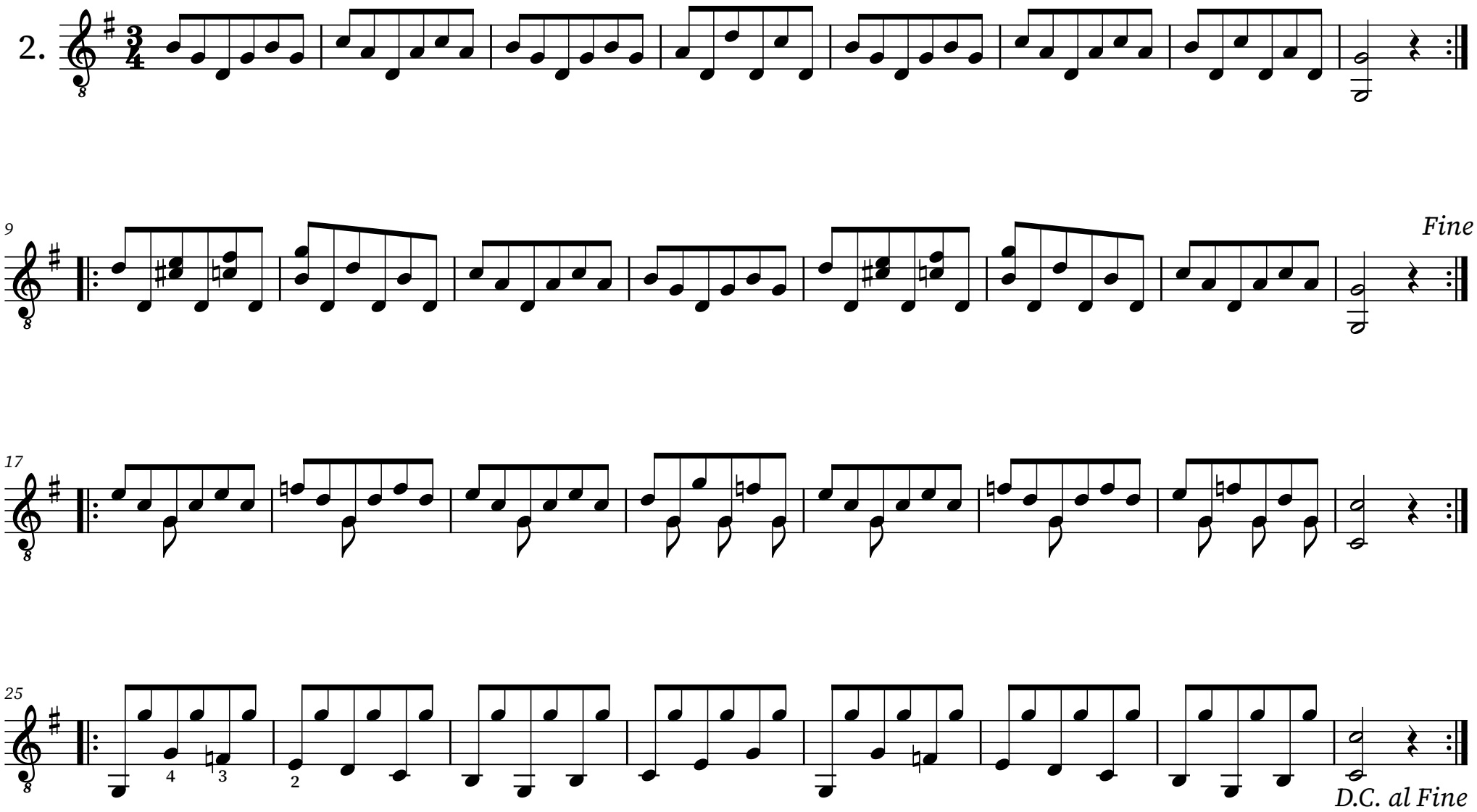

Walzer

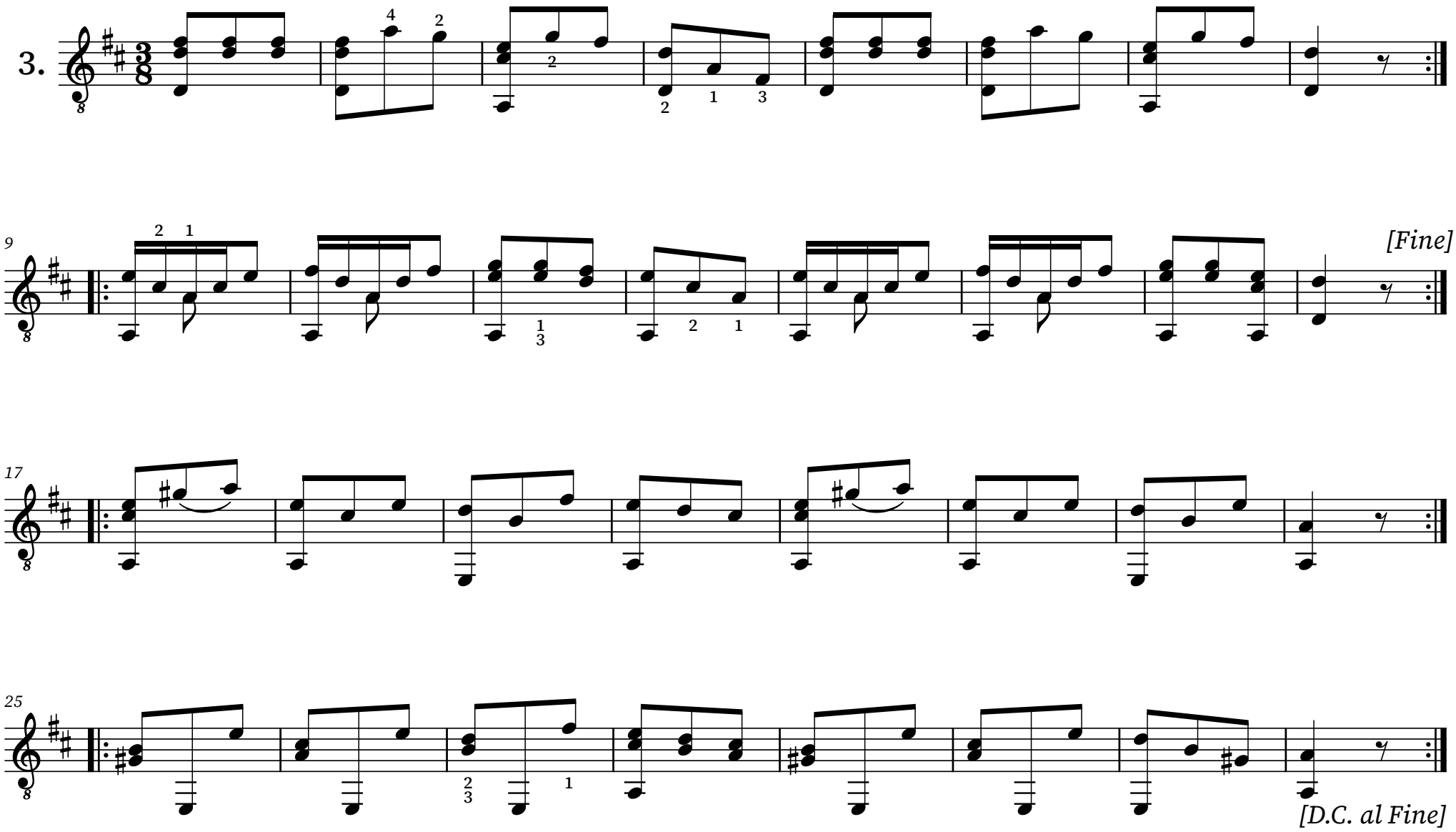

Anglaise

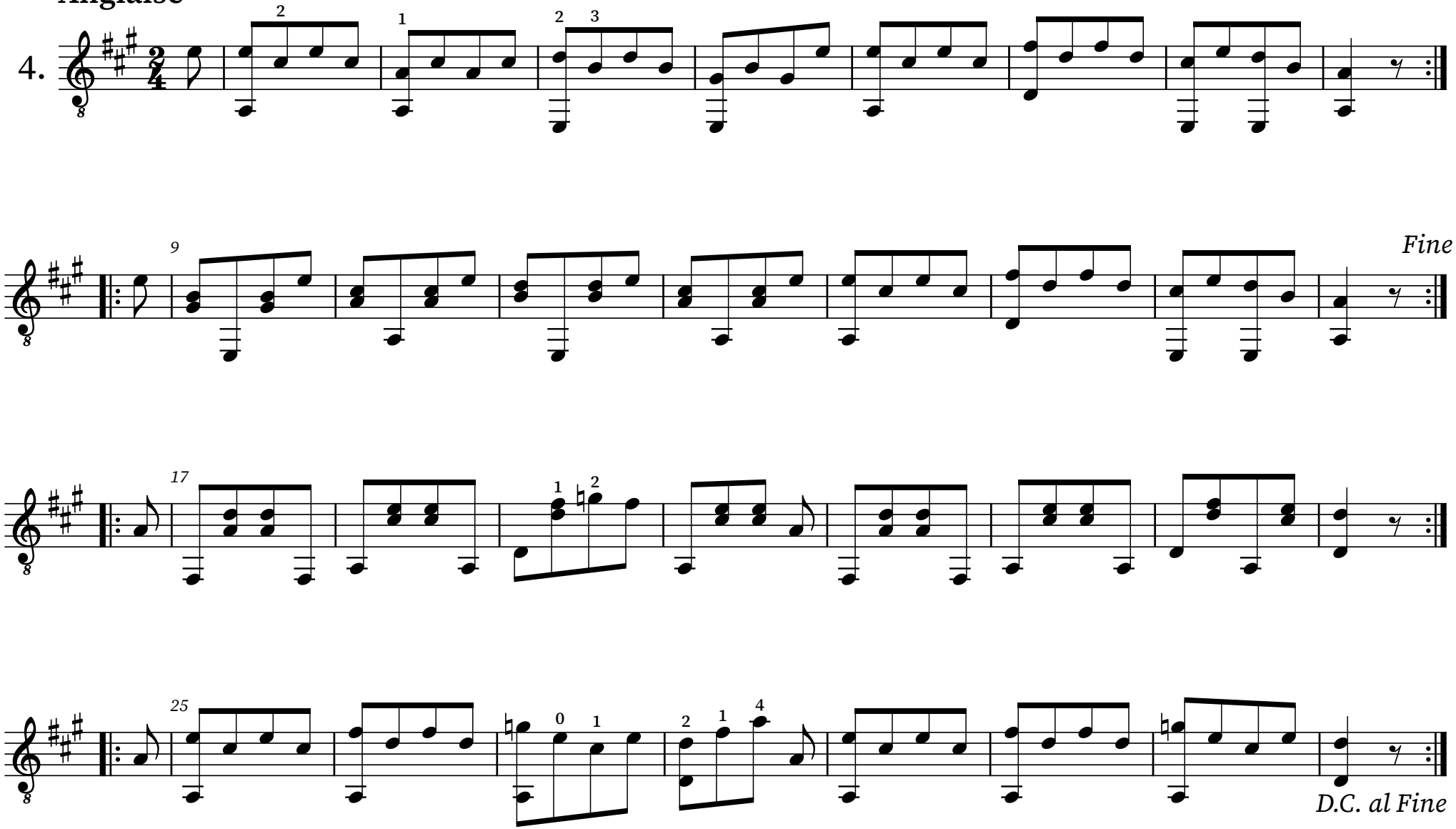

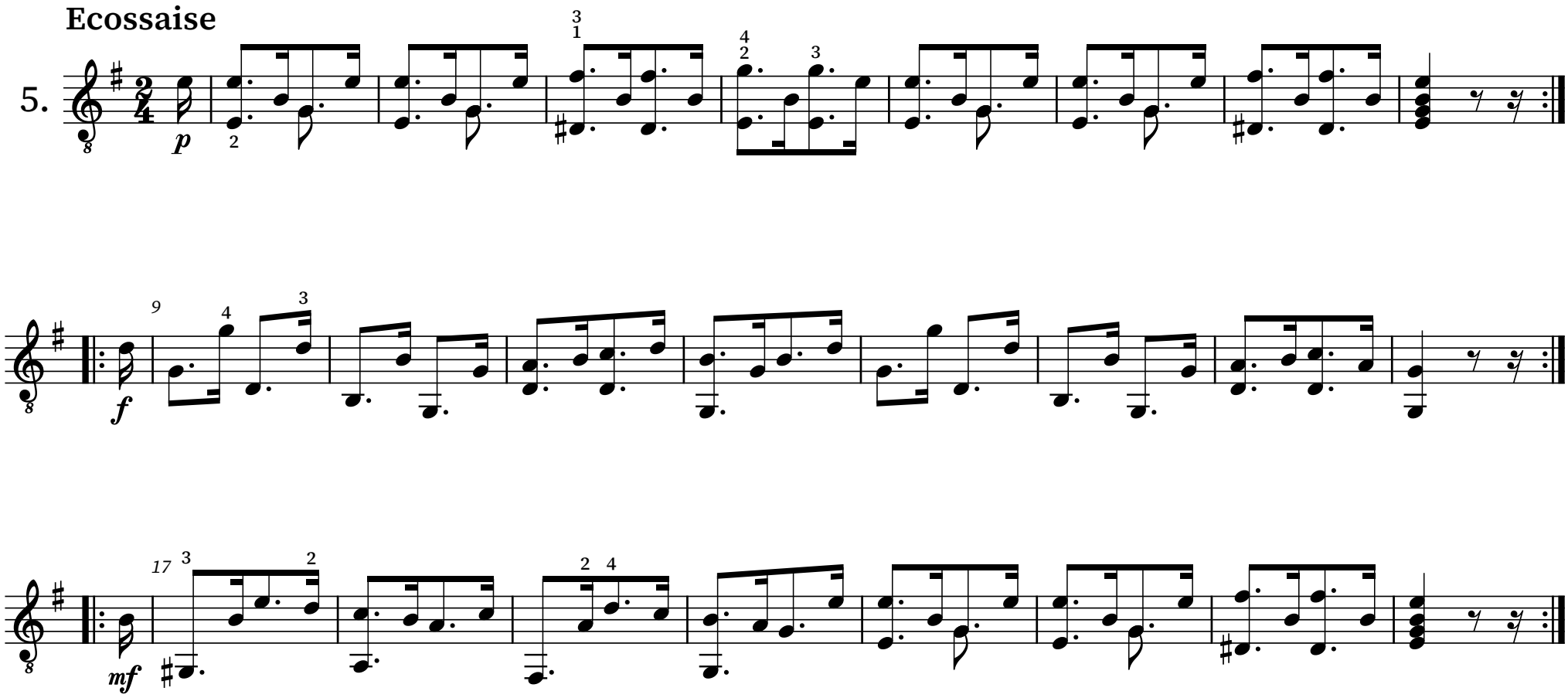
Ecossaise
5.
p
f
mf

Anglaise

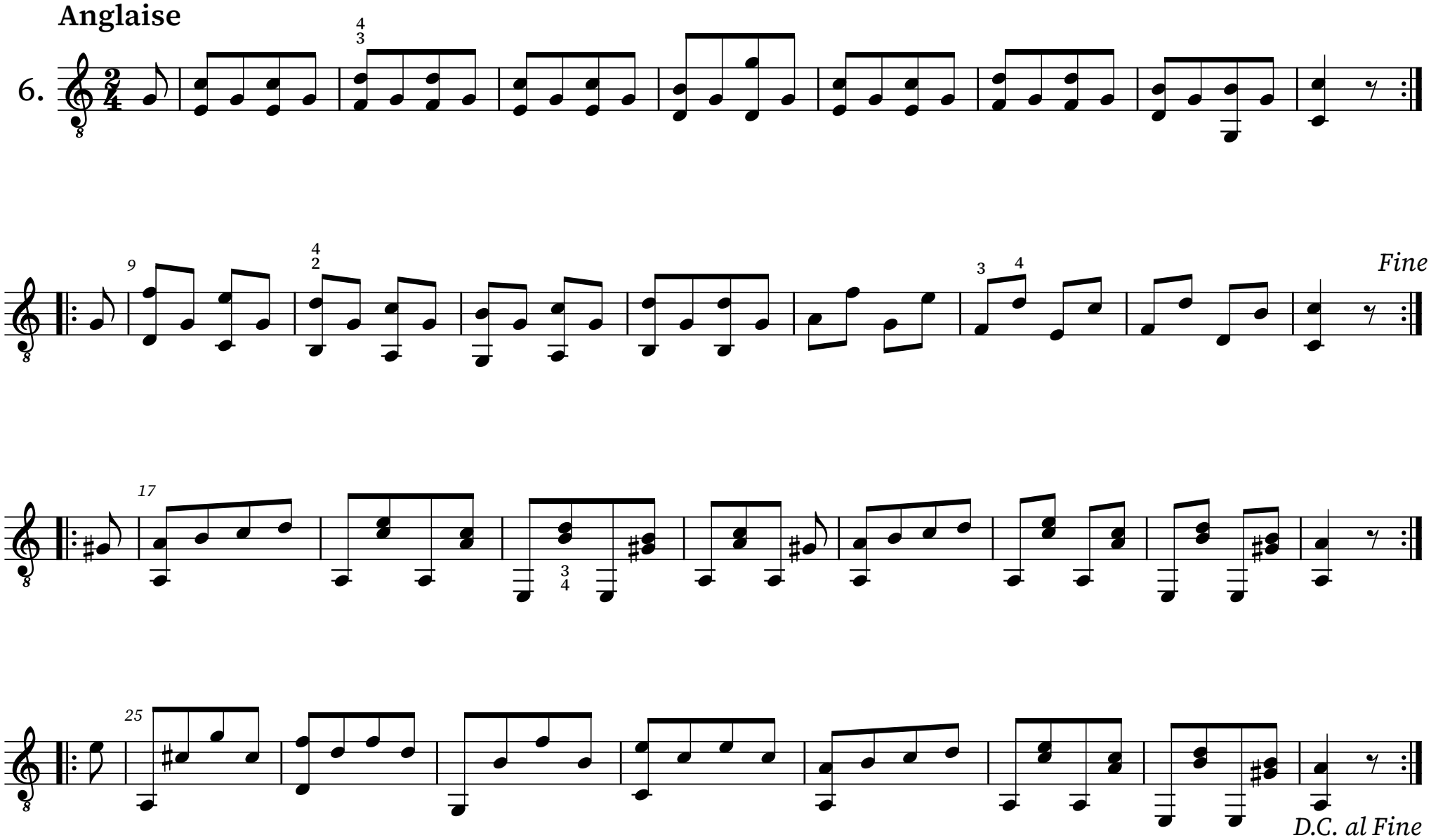

Sauteuse

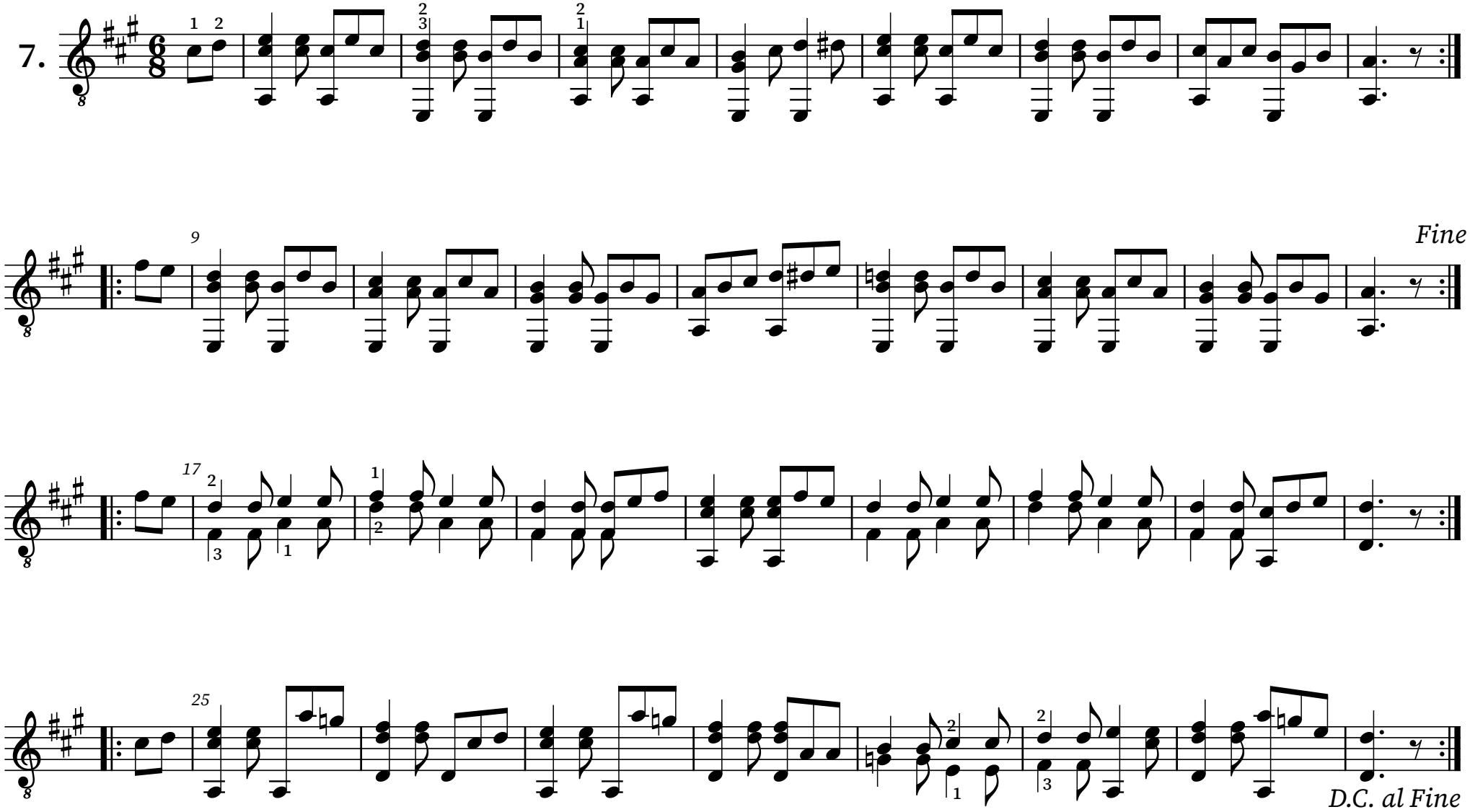

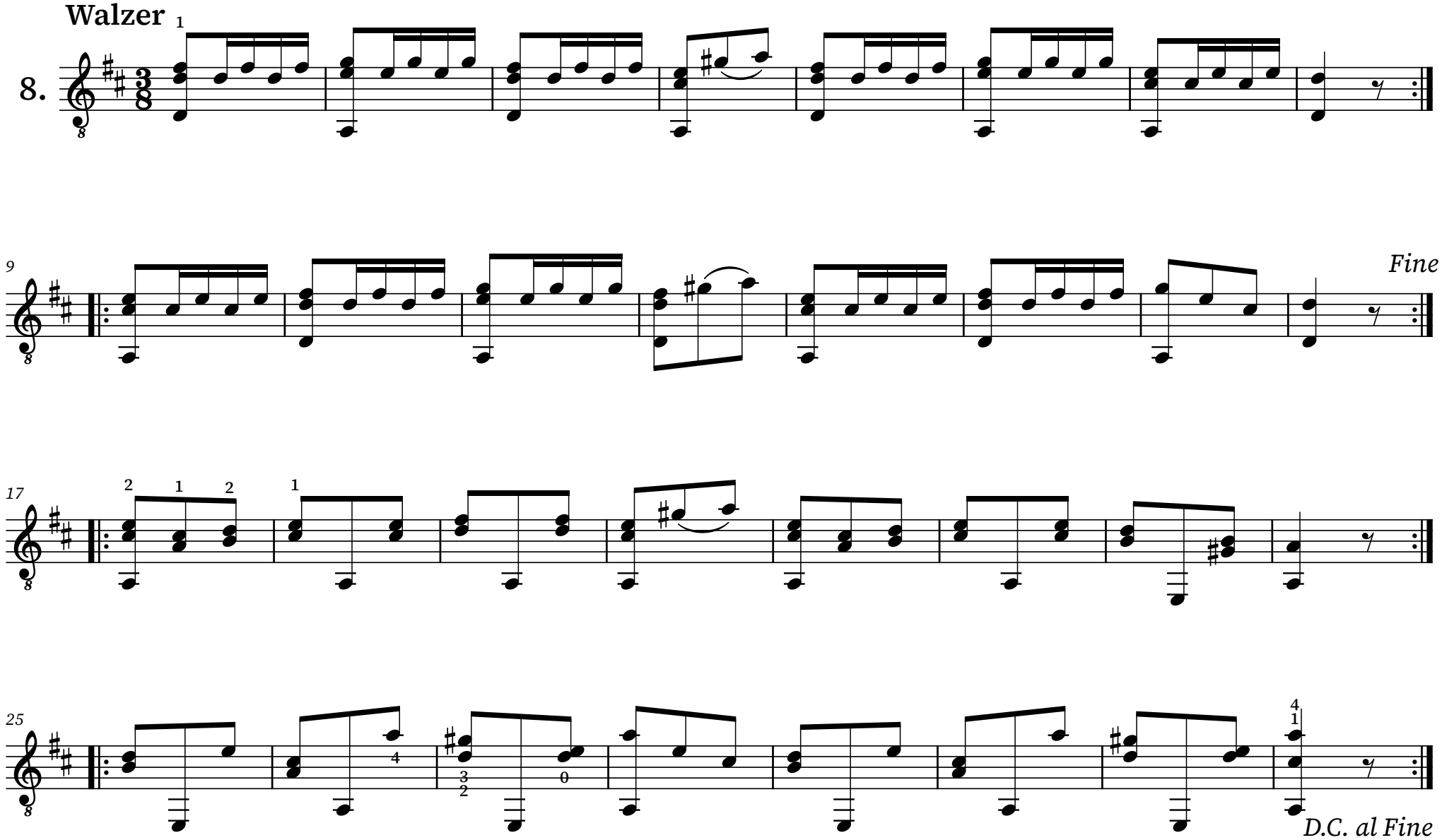
Walzer
8.
Fine
D.C. al Fine

Walzer

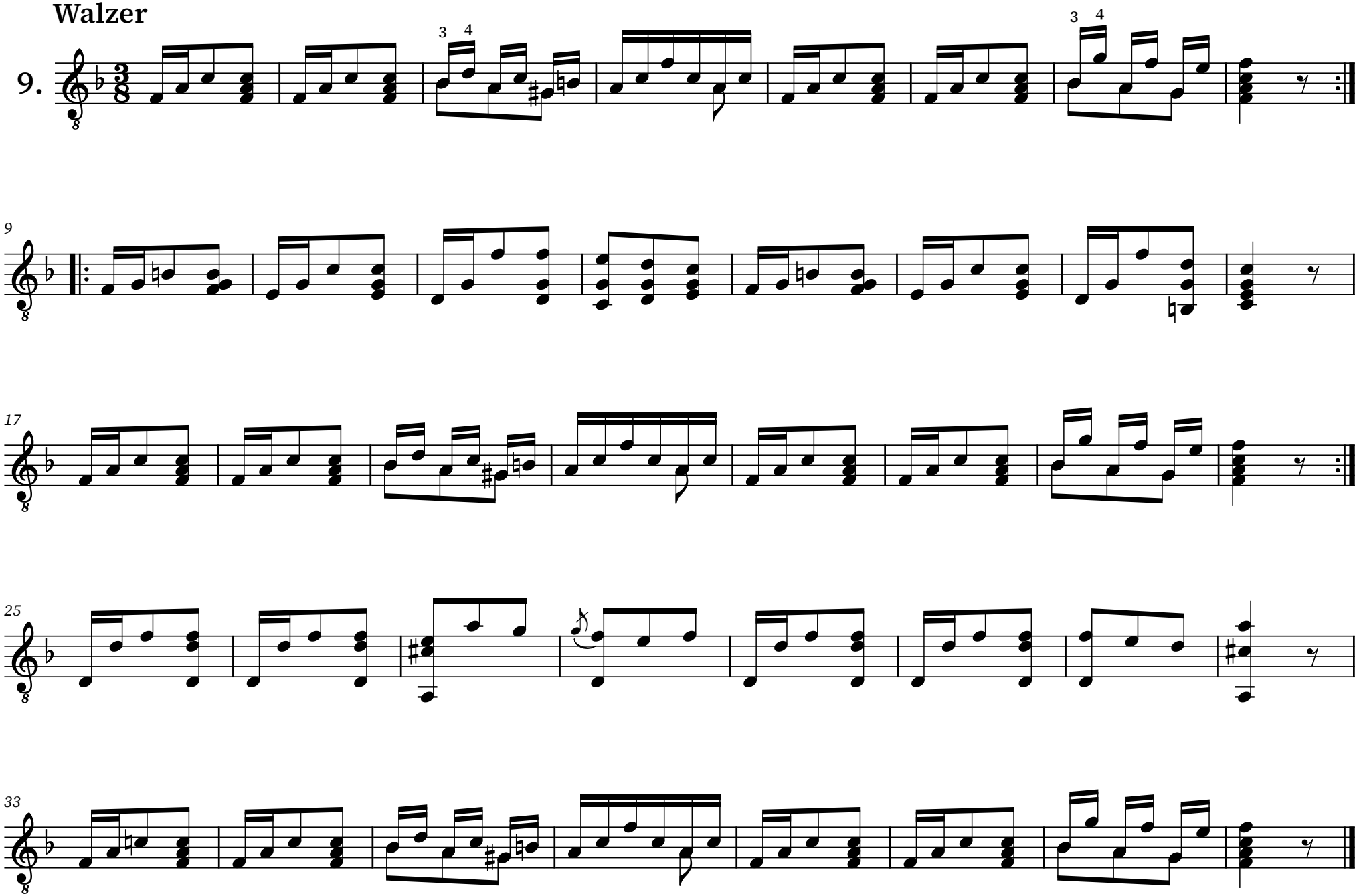

Contredanse

10.

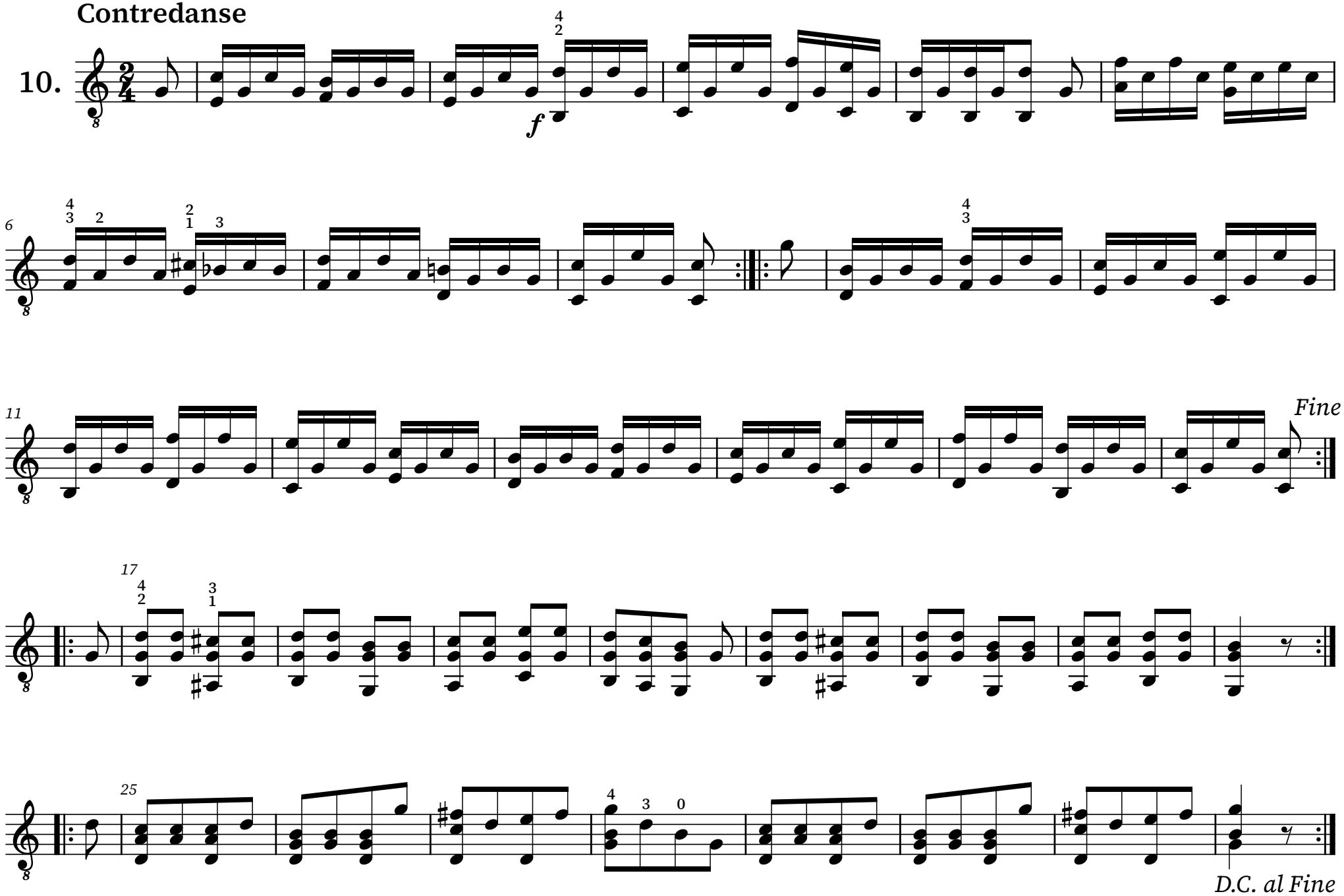

Contredanse

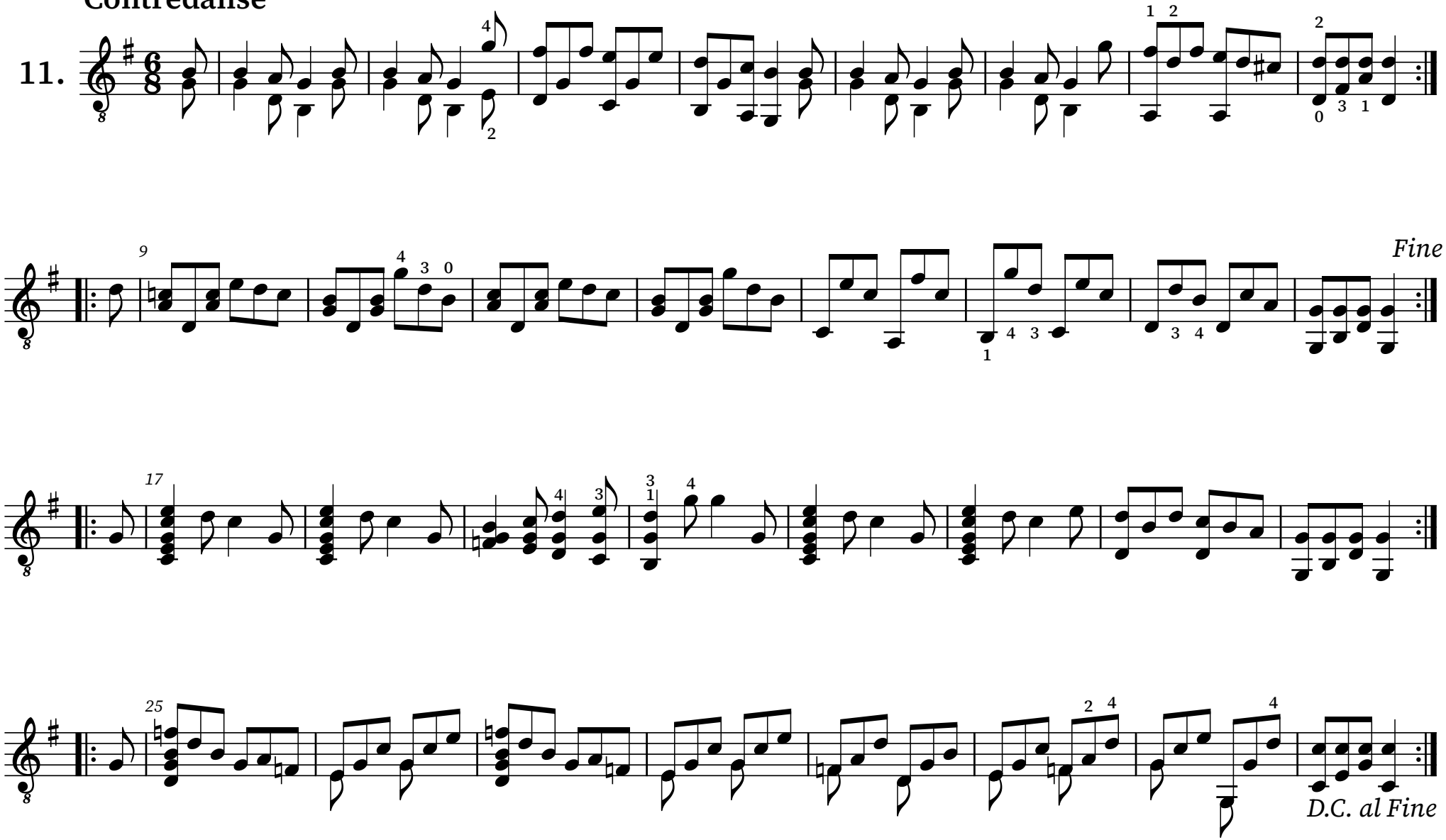

Walzer

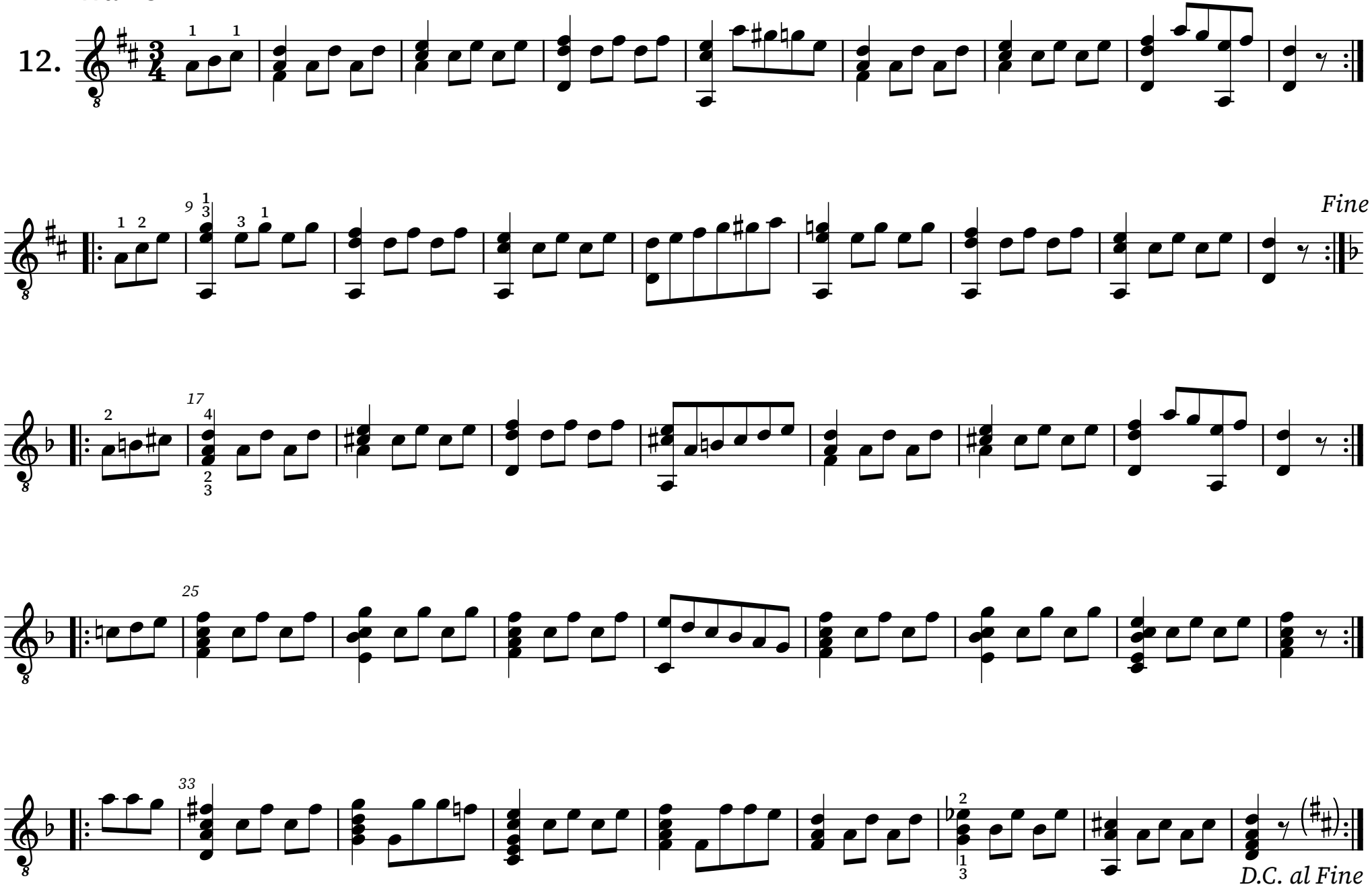

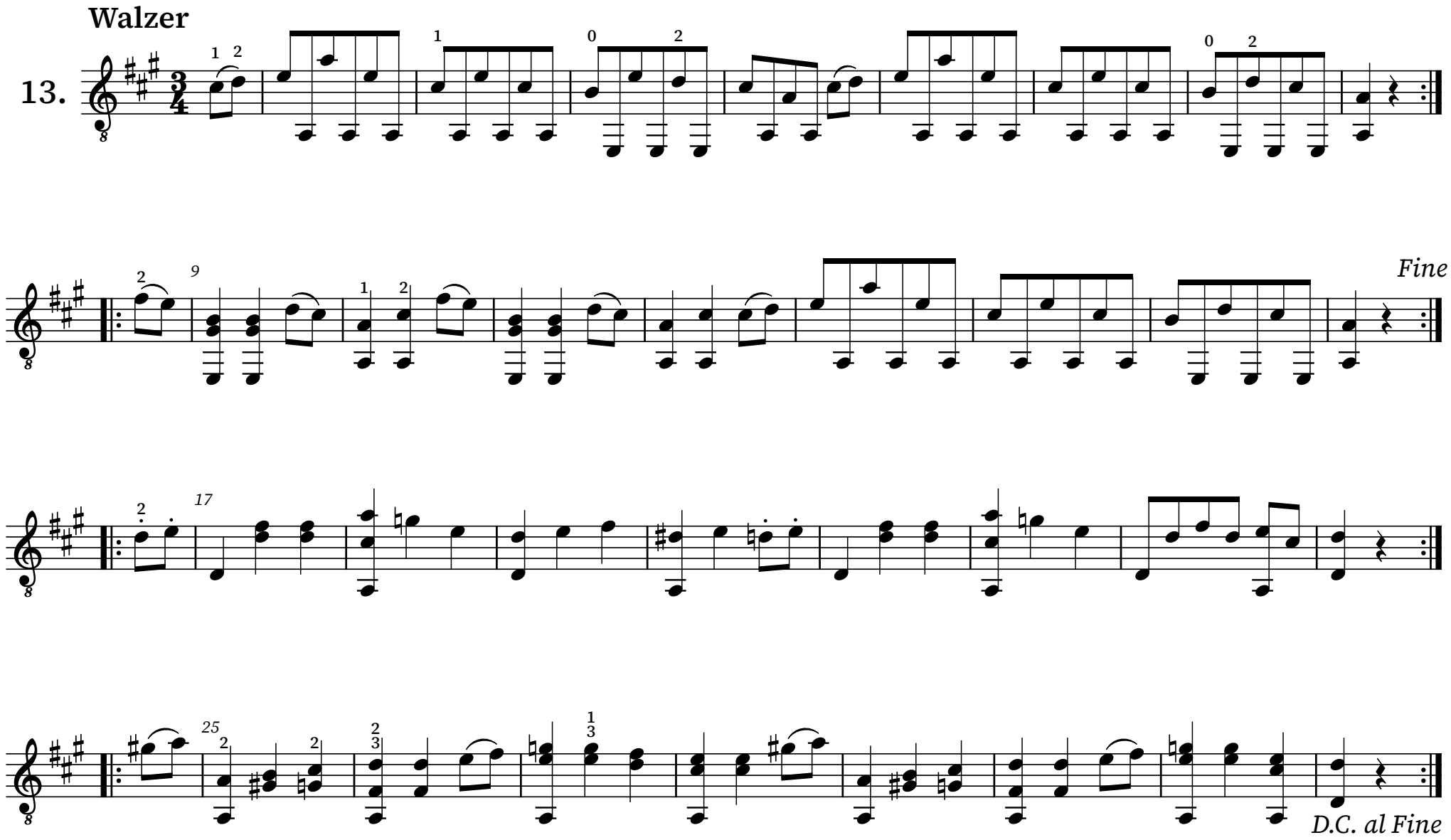
Walzer
13.
Fine
D.C. al Fine

Contredanse

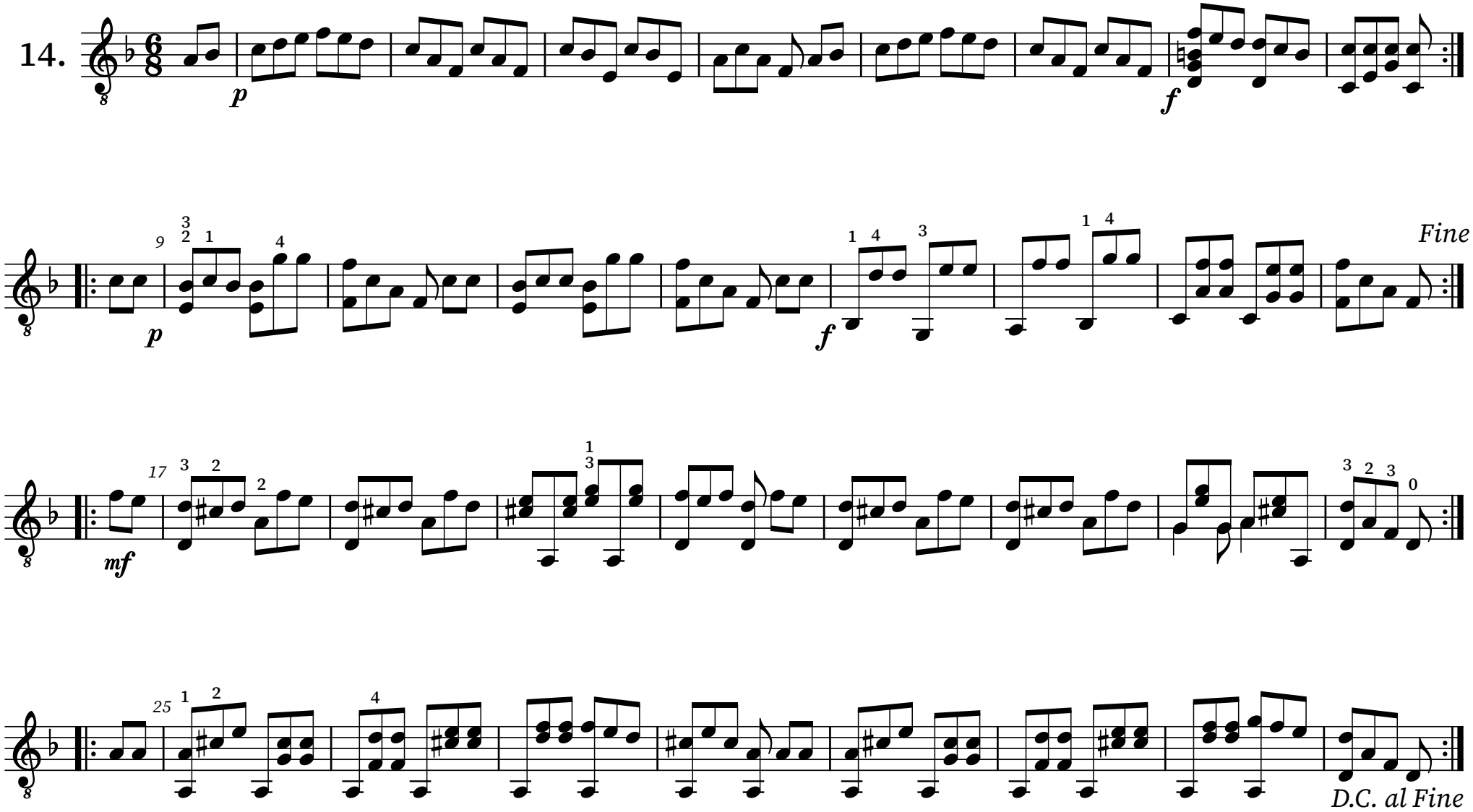

Siciliana

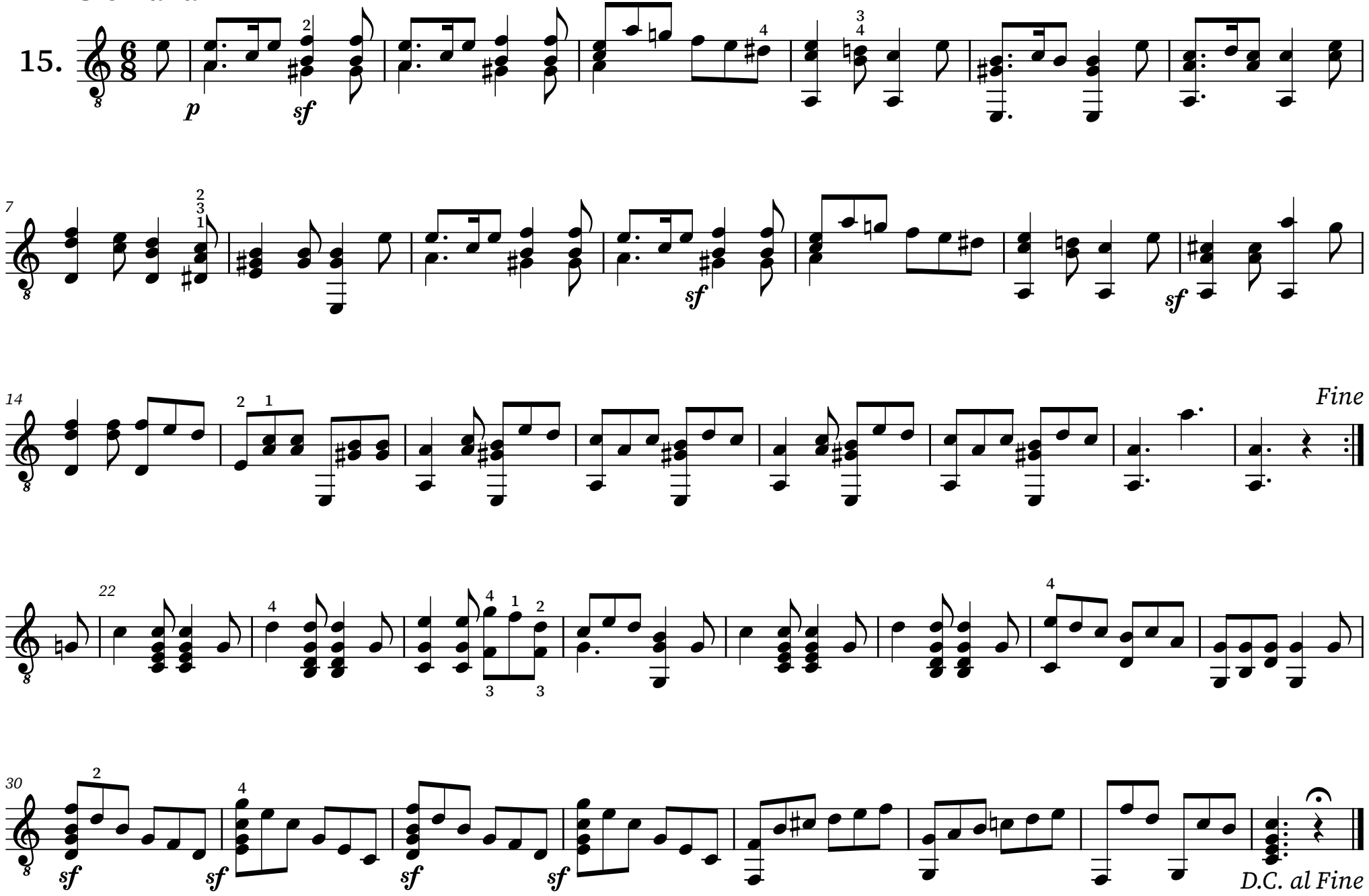

Walzer

16.

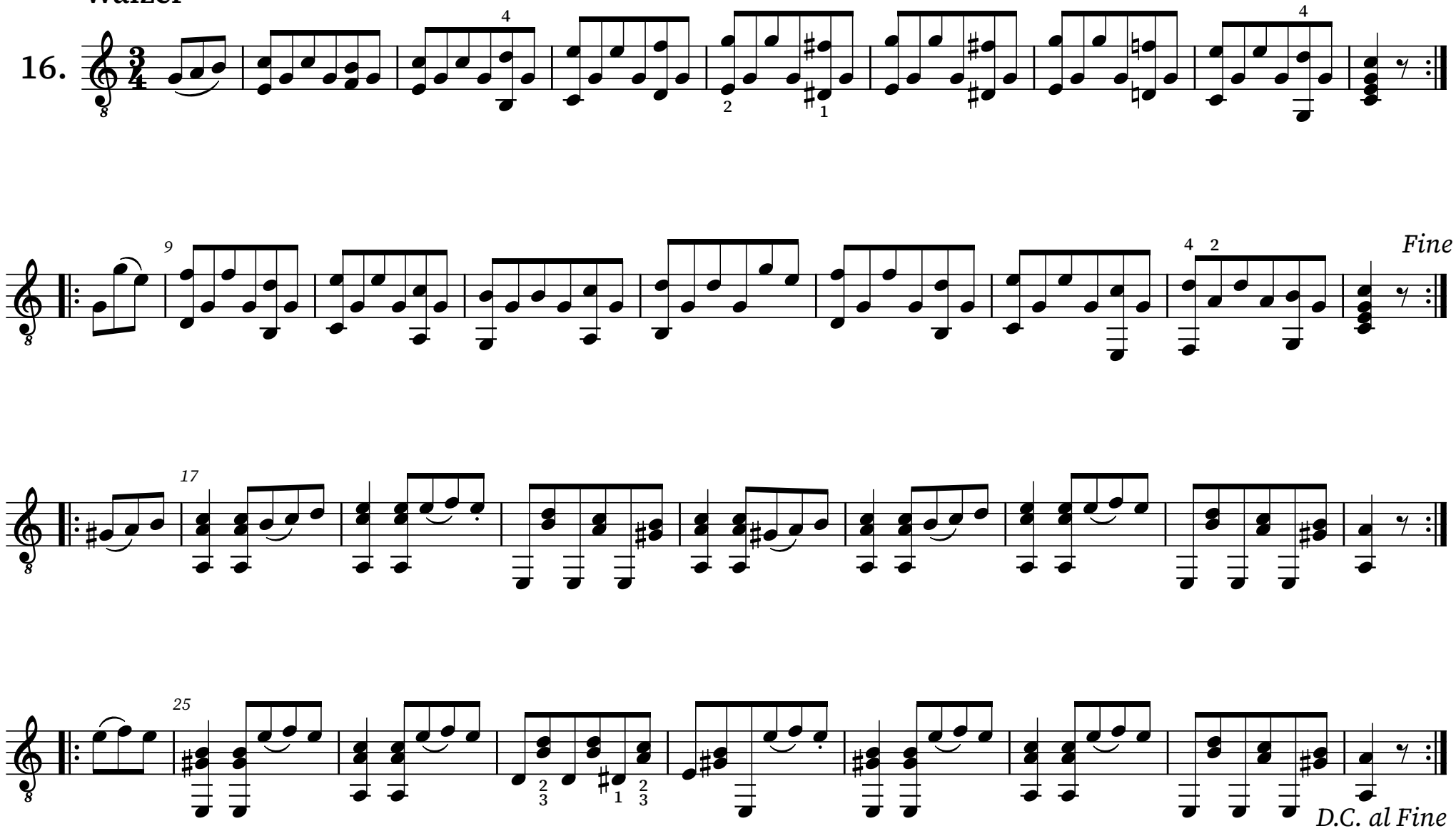

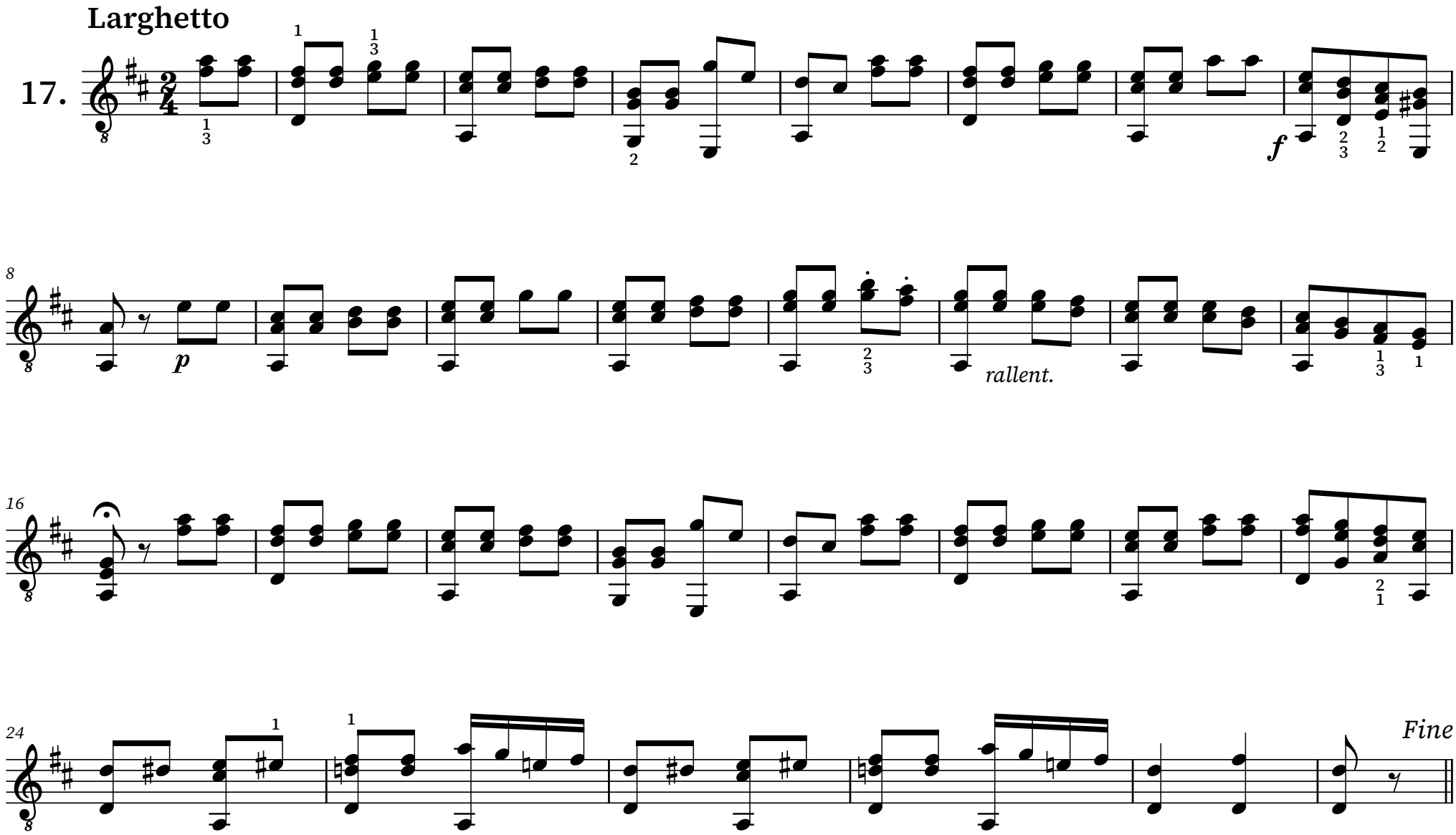
Larghetto
17.
f
8
p
rallent.
16
24
Fine

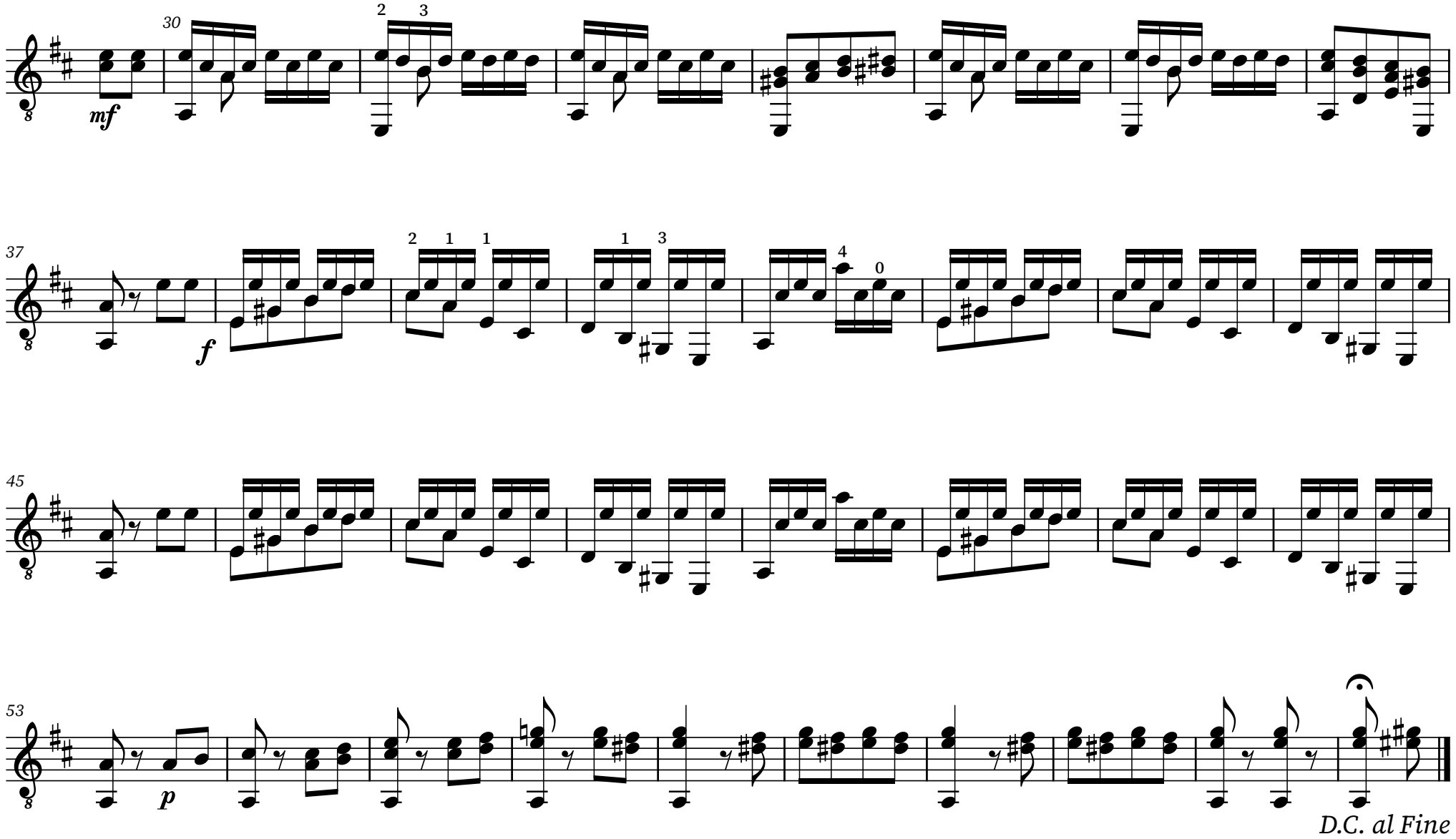
30
mf
37
f
45
53
p
D.C. al Fine

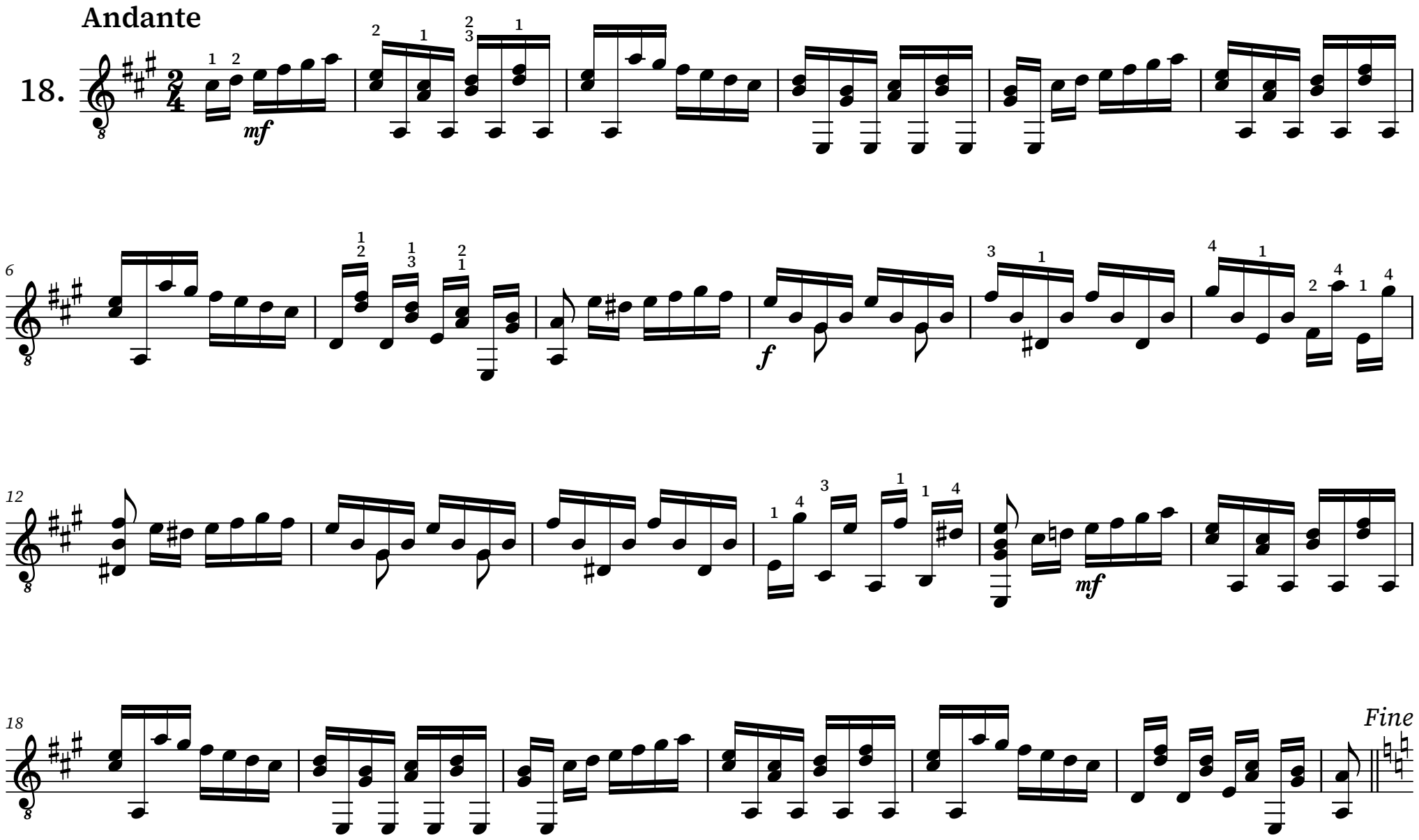
Andante
18.
mf
6
f
12
mf
18
Fine

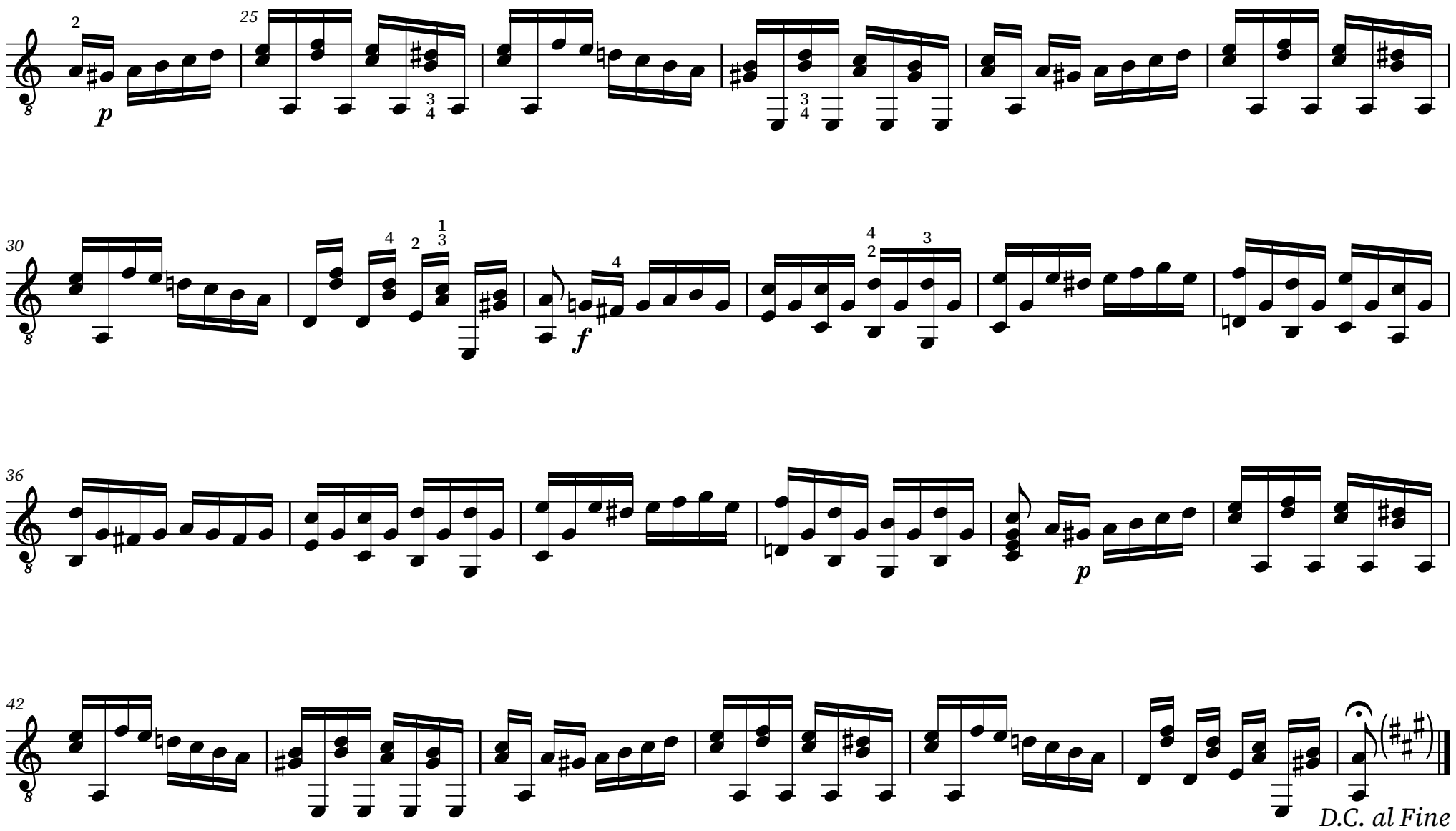
p
f
p
D.C. al Fine

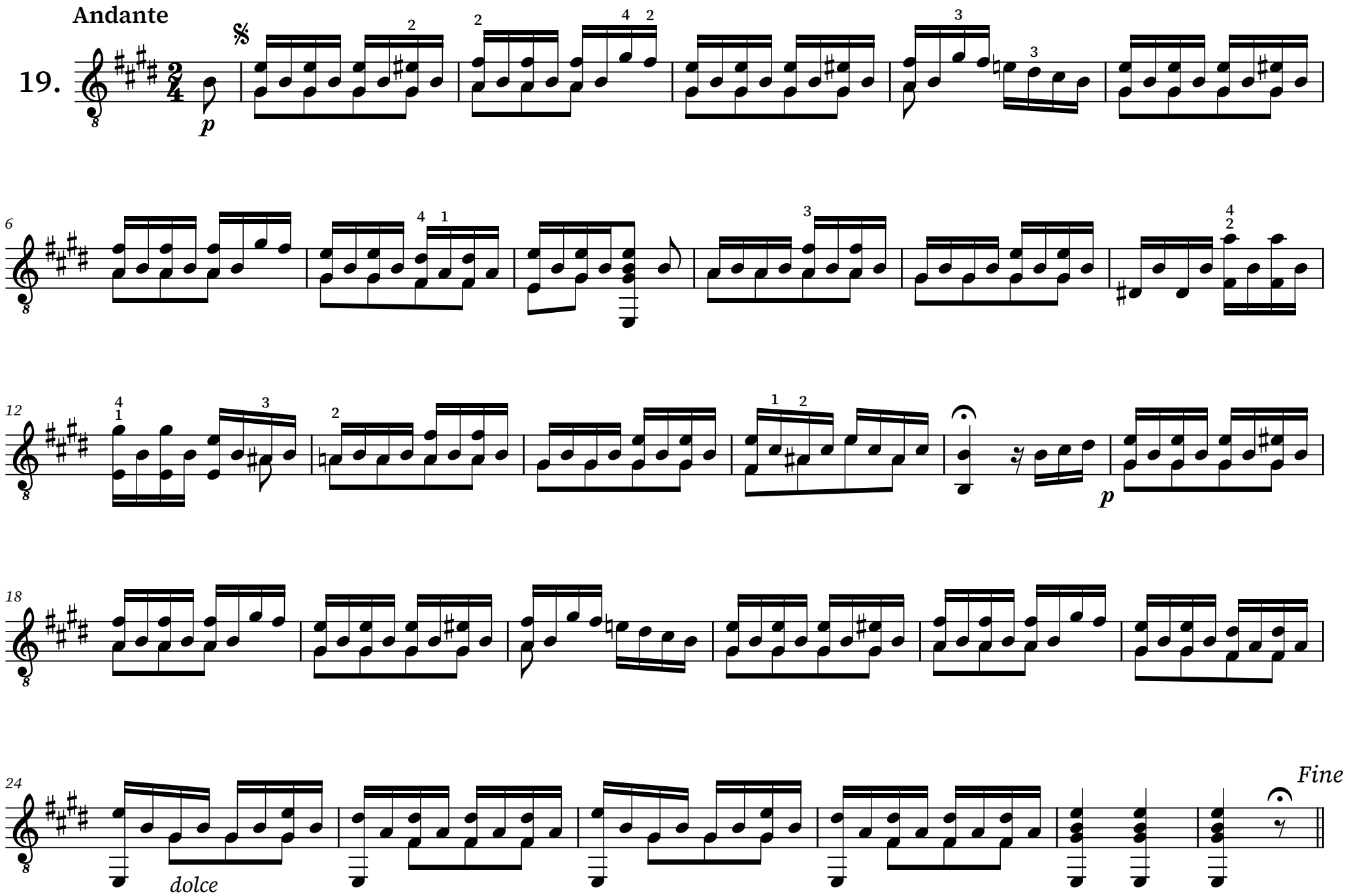
Andante
19.
p
6
12
p
18
24
dolce
Fine

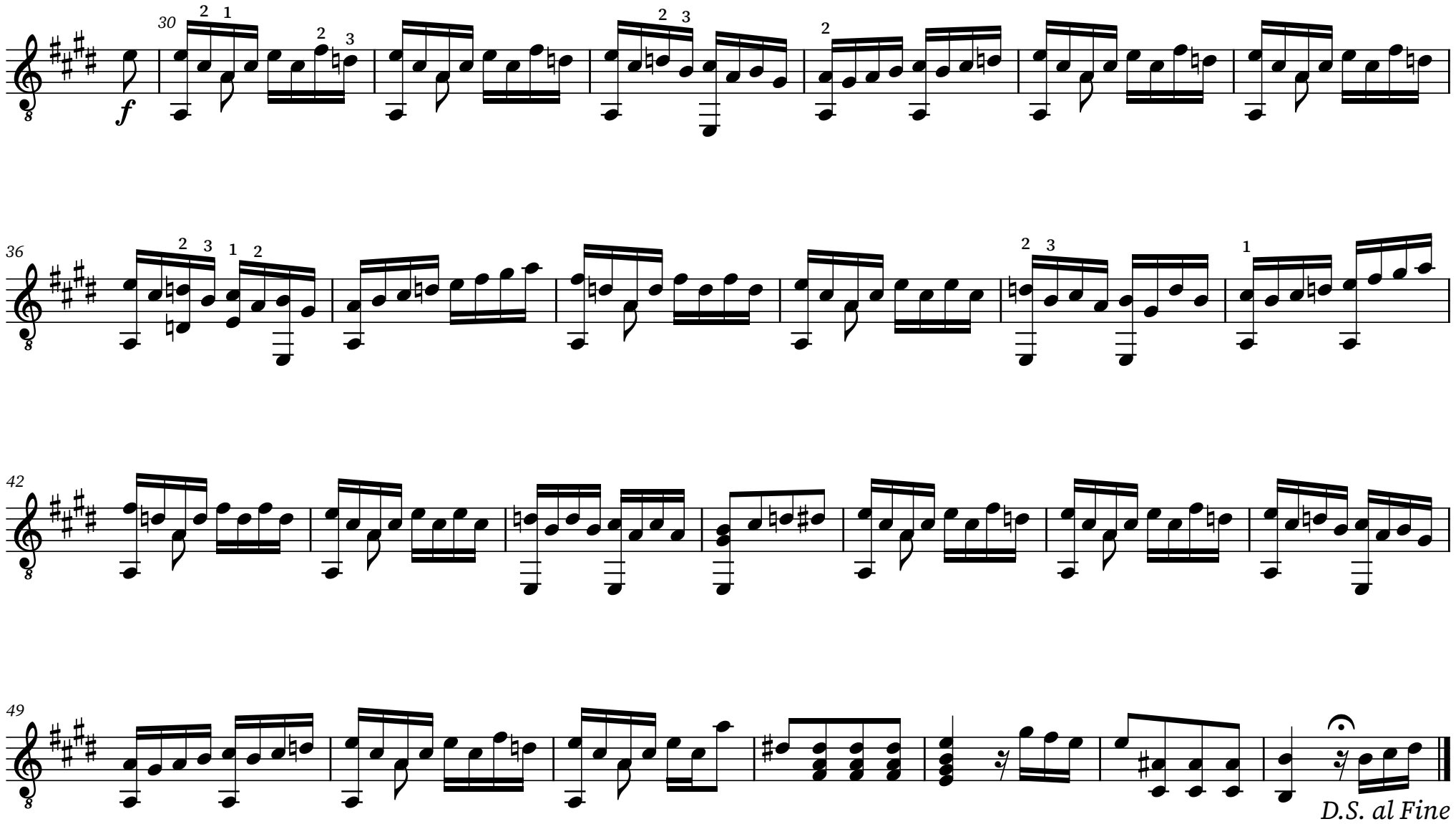
30
36
42
49
f
D.S. al Fine

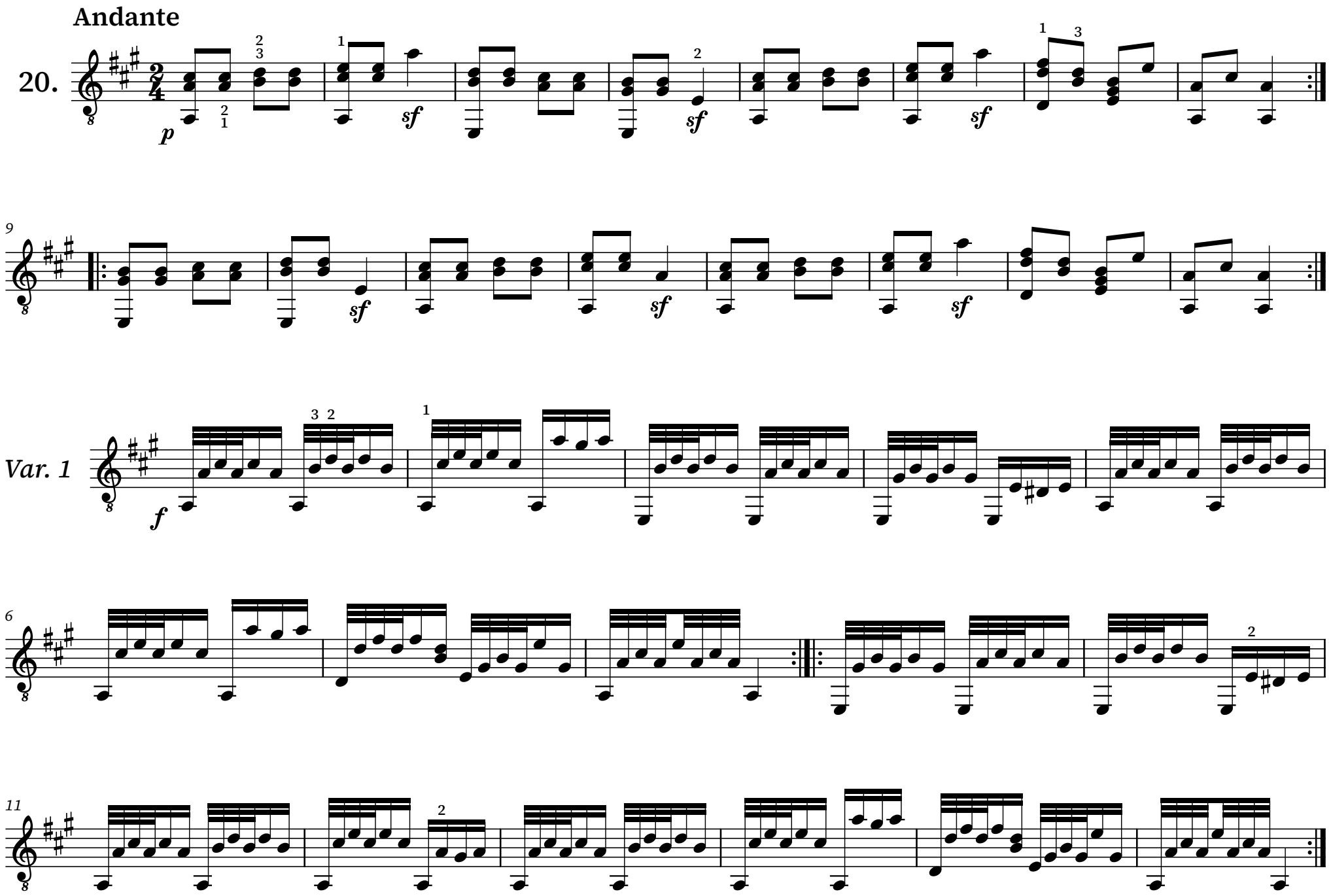
Andante
20.
p
sf
sf
sf
9
sf
sf
sf
Var. 1
f
6
11

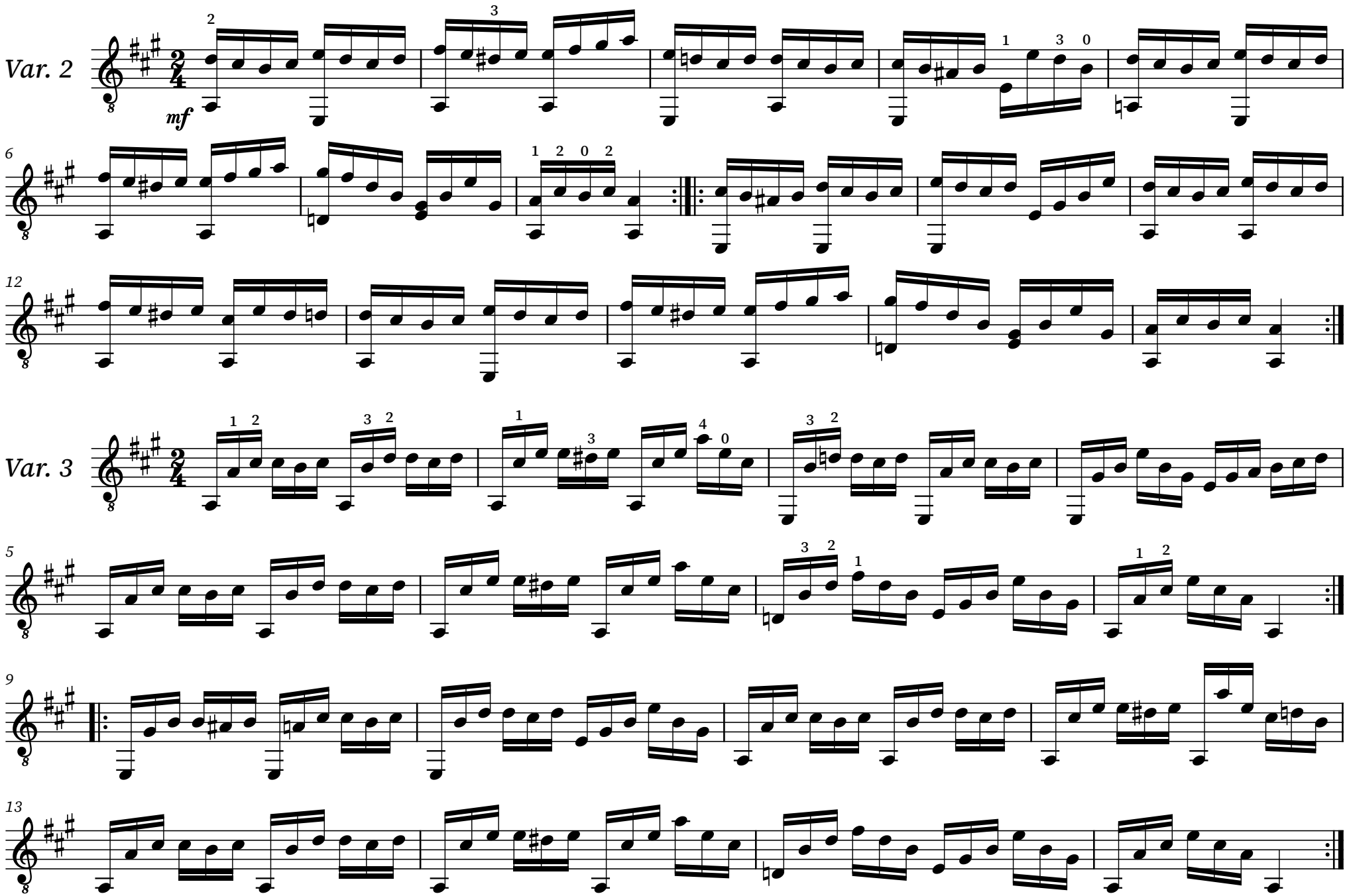
Var. 2
mf
Var. 3

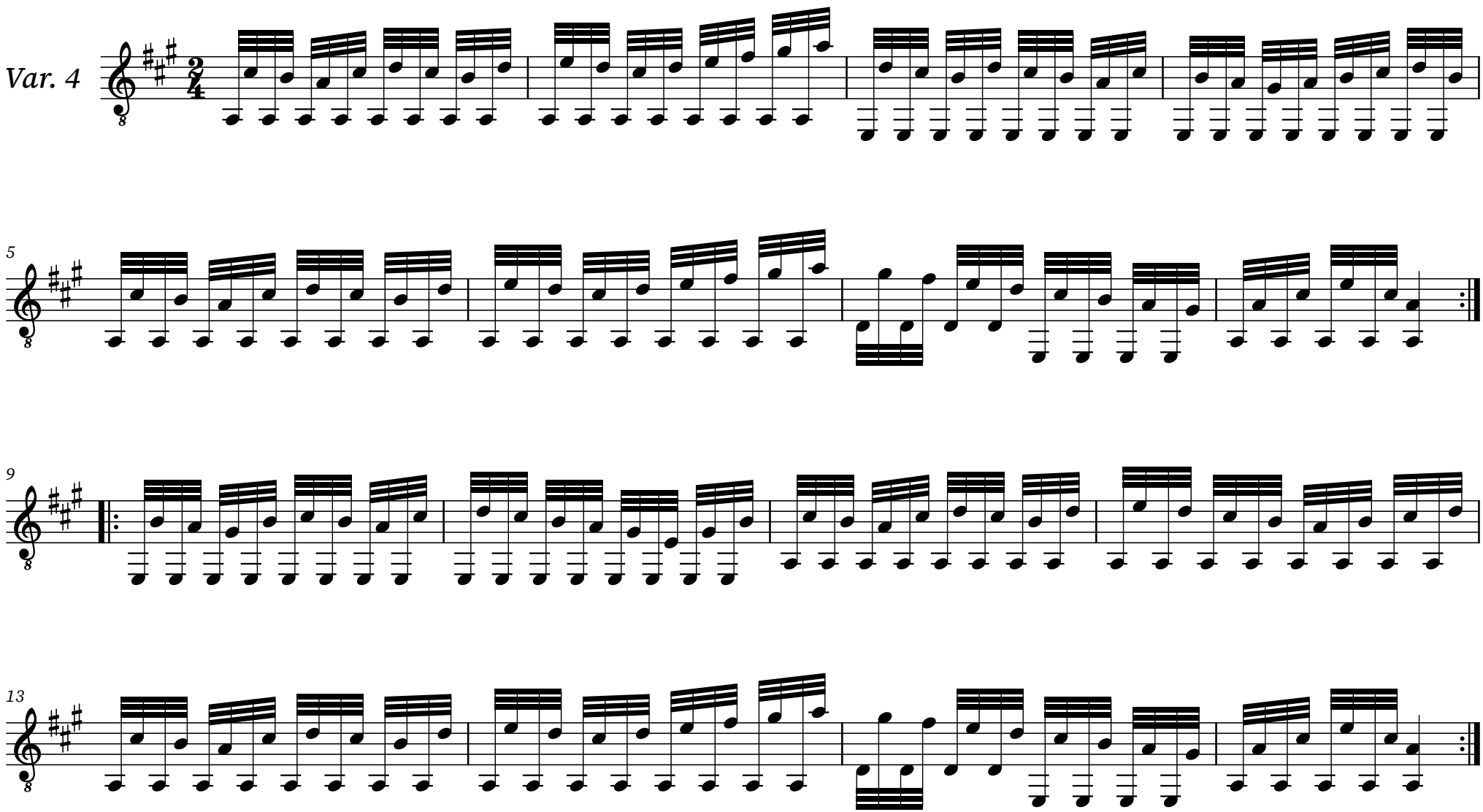
Var. 4
5
9
13

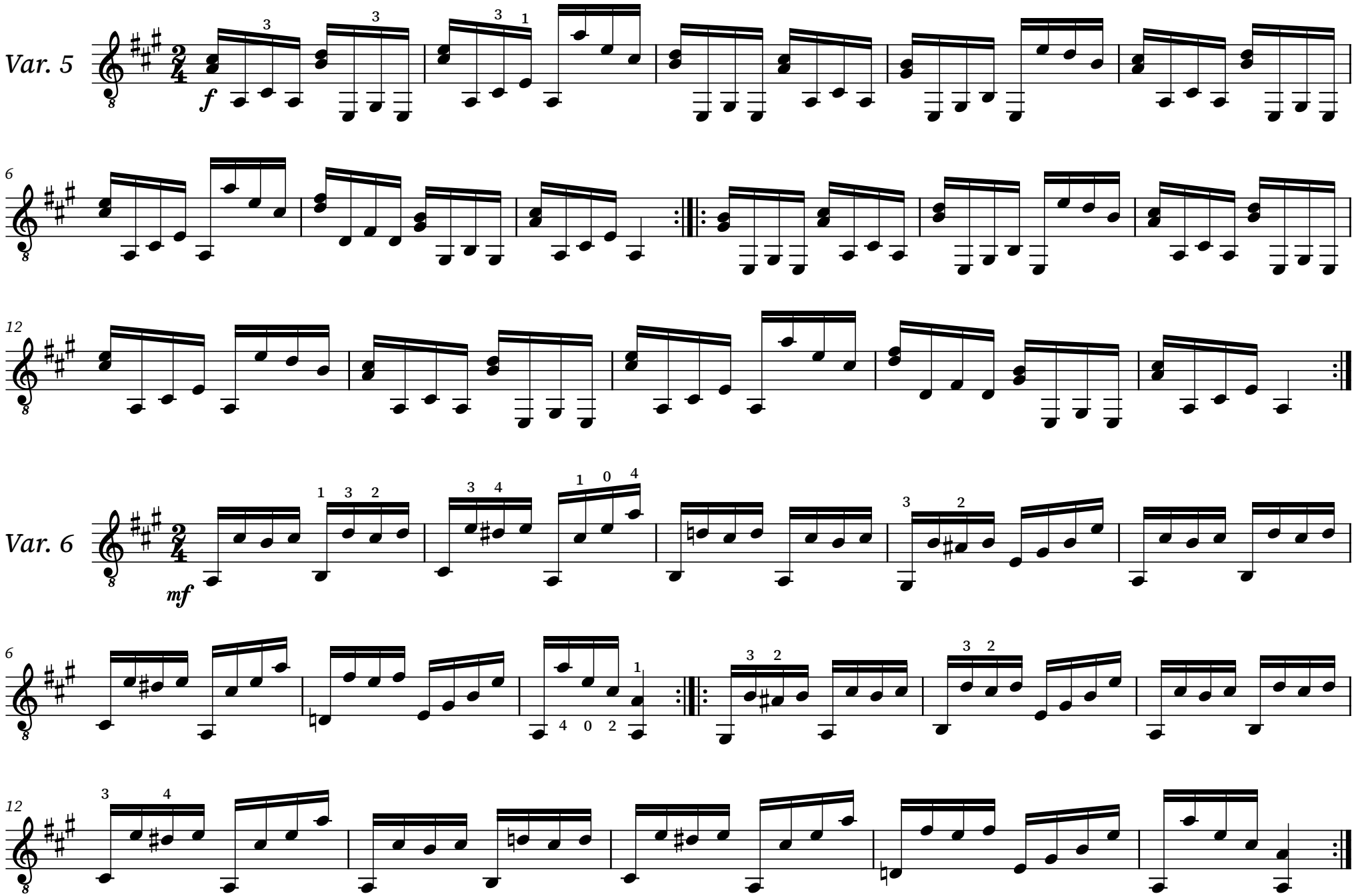
Var. 5
f
Var. 6
mf

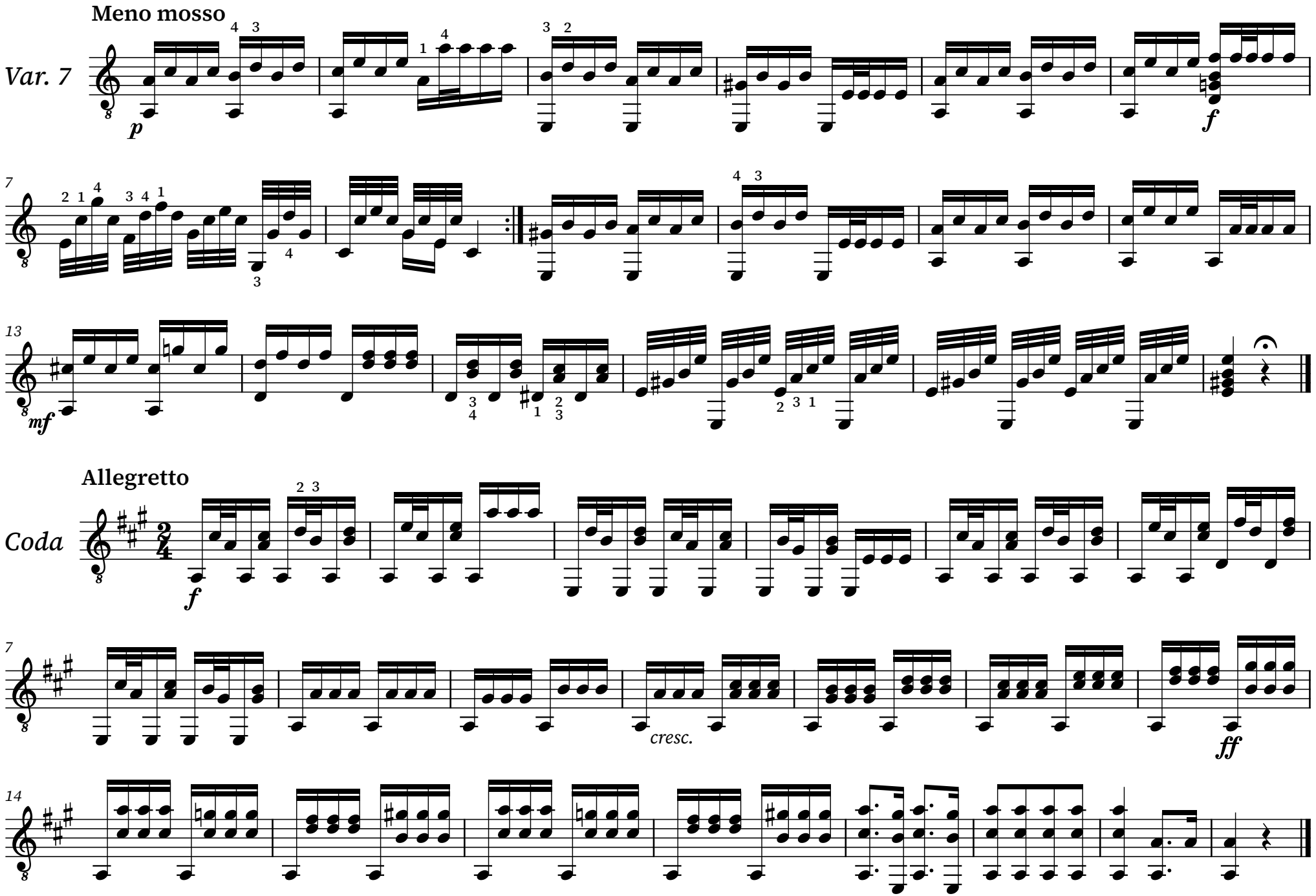
Meno mosso
Var. 7
p
f
mf
Allegretto
Coda
f
cresc.
ff

Air italien

inséré dans le Ballet du Carnaval de Venise

Andante

21.

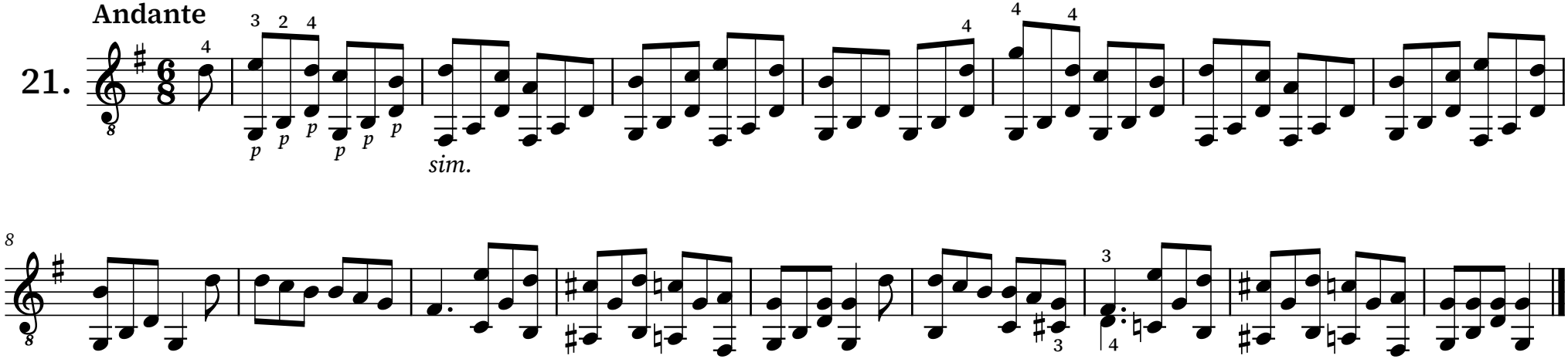

Air bohémien

Mouvement de Valse

22.

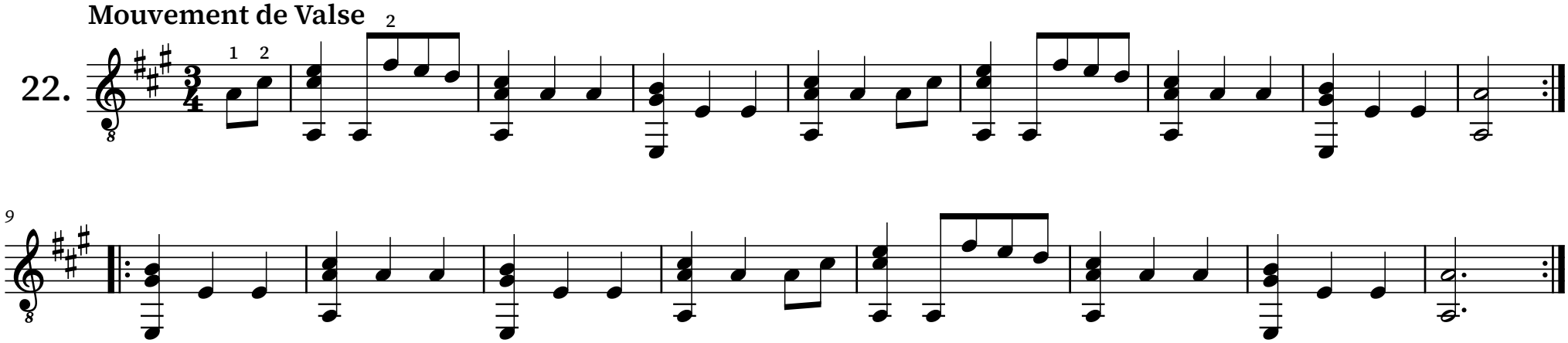

Air vénitien

« La biondina »

Poco allegretto

23.

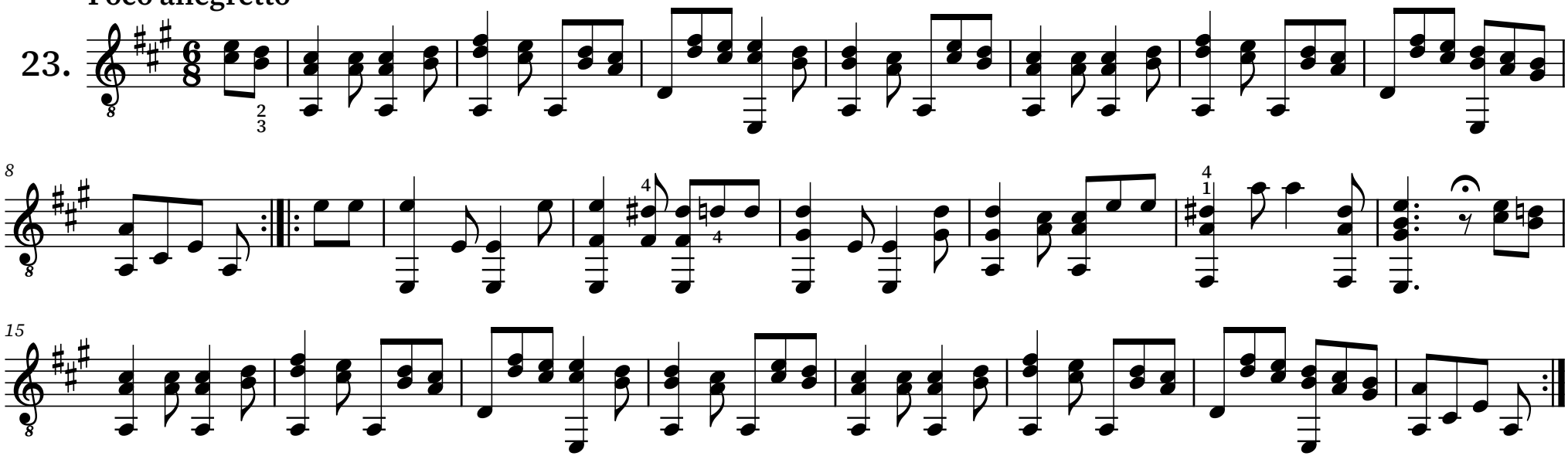

Air italien

inséré dans l'Opera de la Sérénade

Andante
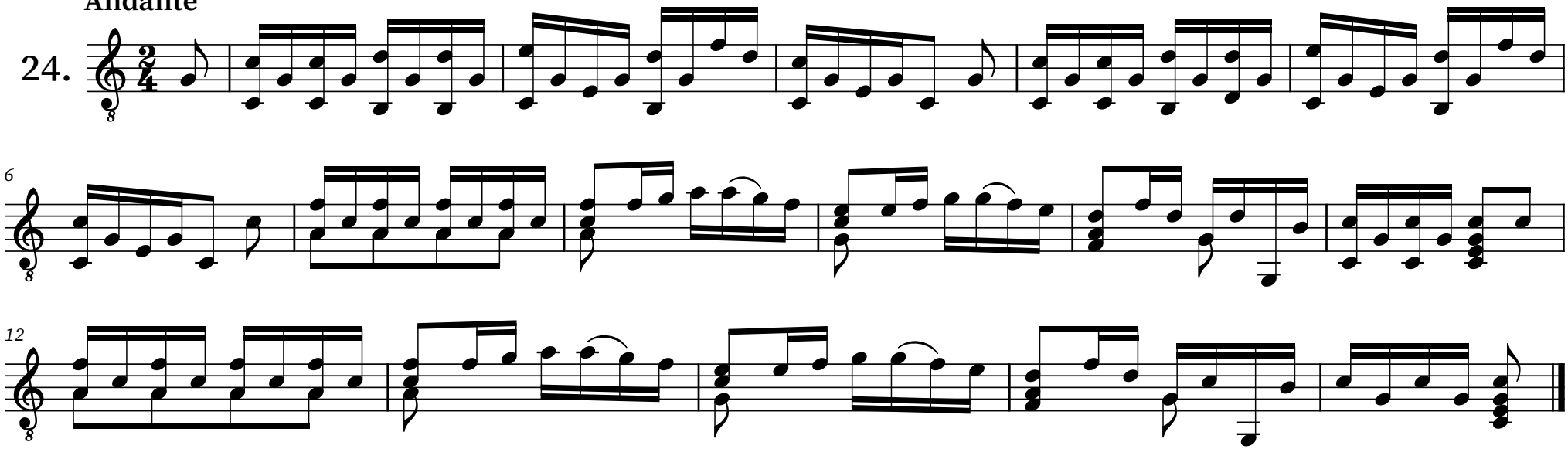
24.