Ferdinando Carulli
(1770 – 1841)

24 Pièces

— pour guitarre seule —

Op. 121

A practical edition based on early sources.
Edited by Sami Huhtala.

Dedicated to the Public Domain. No rights reserved.
CC0 1.0 Universal

v 1.0 (YYYY-MM-DD)
Editorial notes and version history available at
github.com/sahuhtala/carulli-op121

Walzer

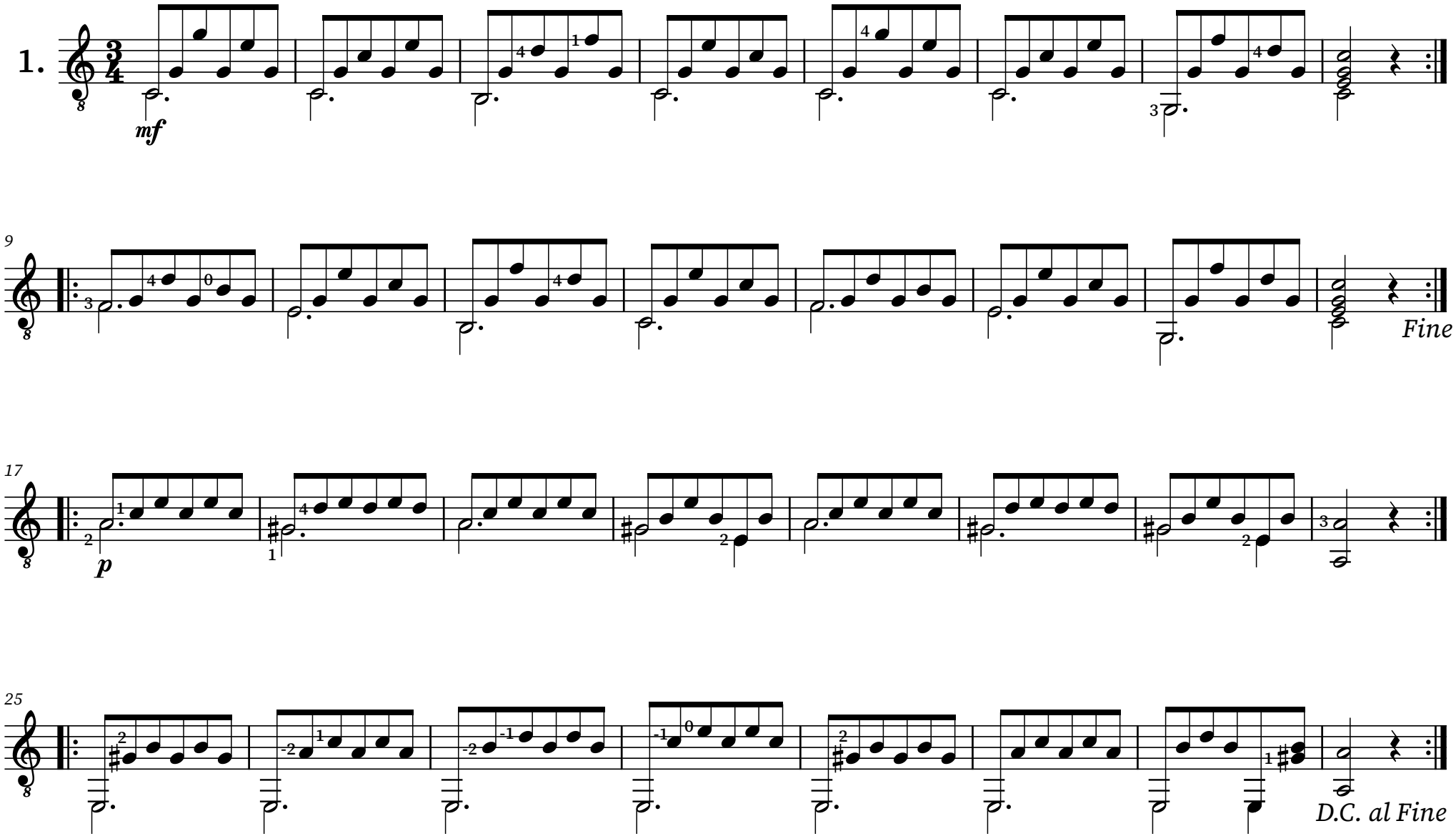

Walzer

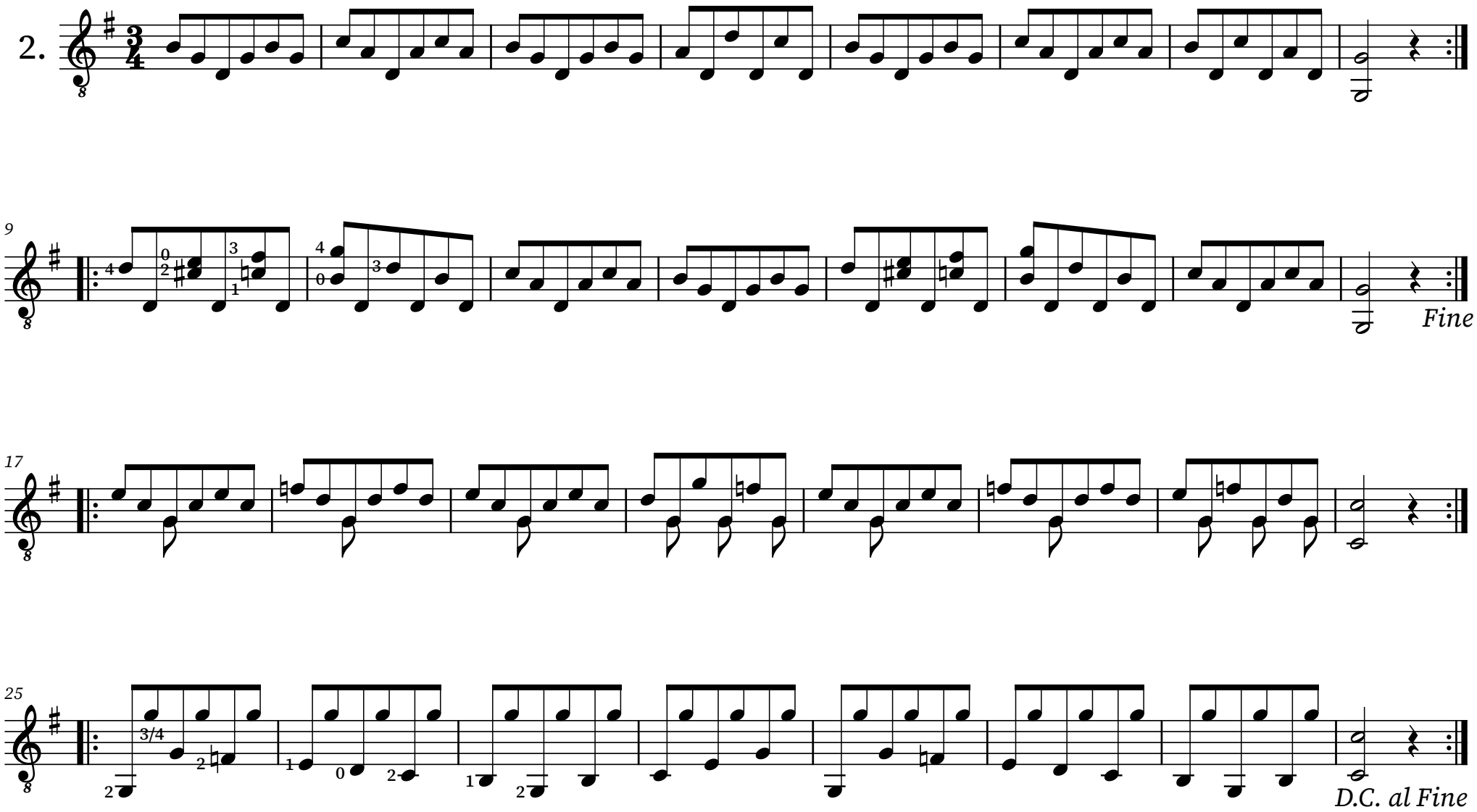

Walzer

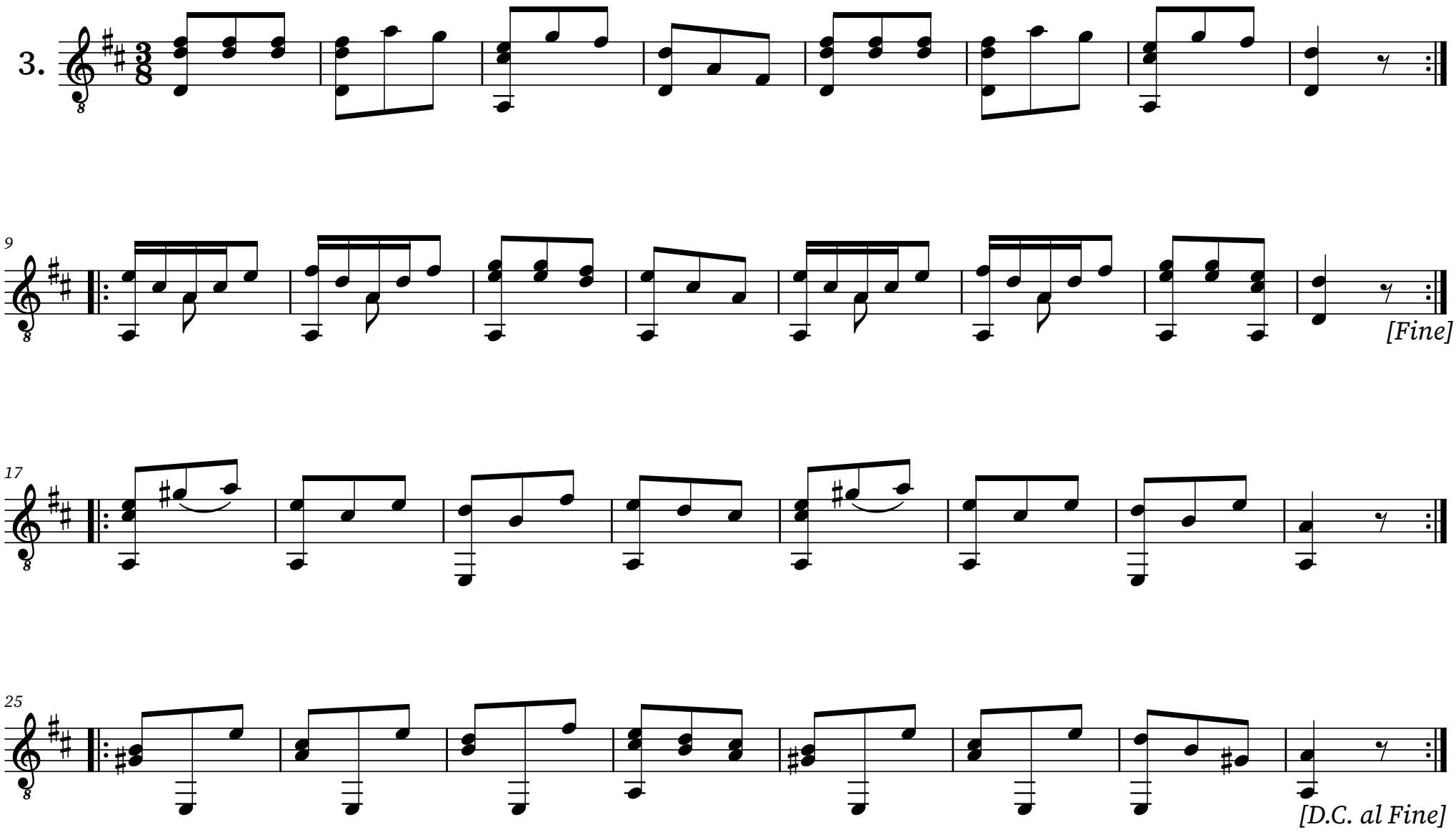

Anglaise

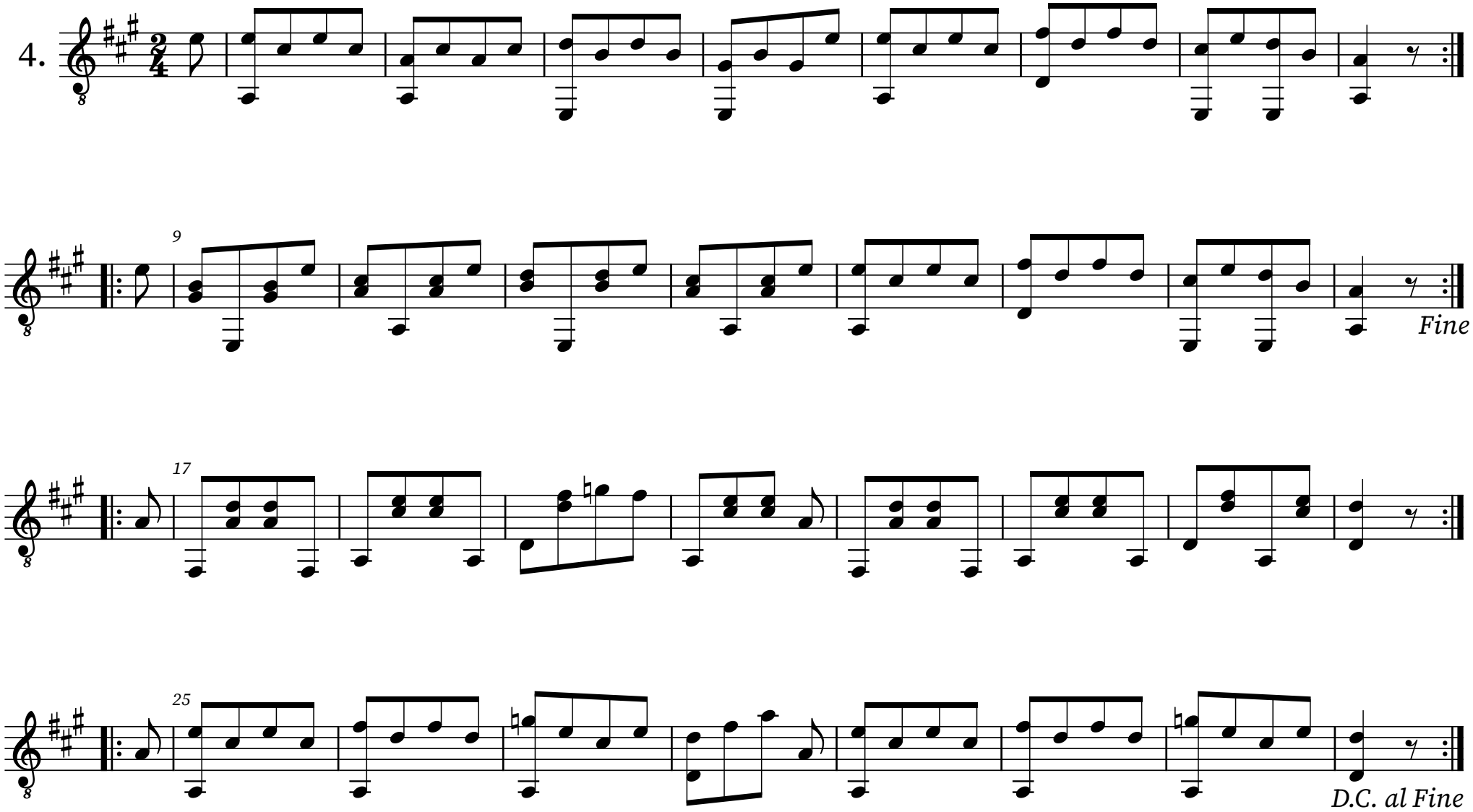

Ecossaise

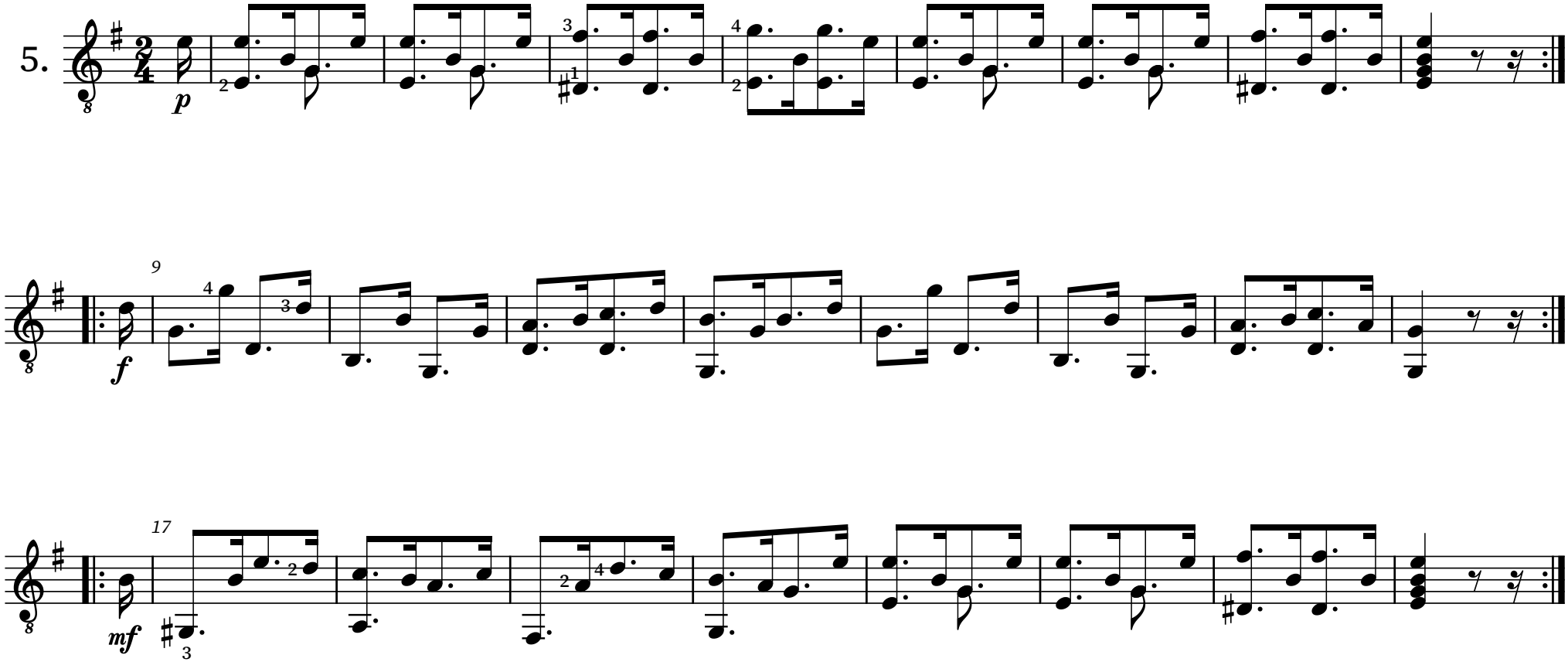

Anglaise

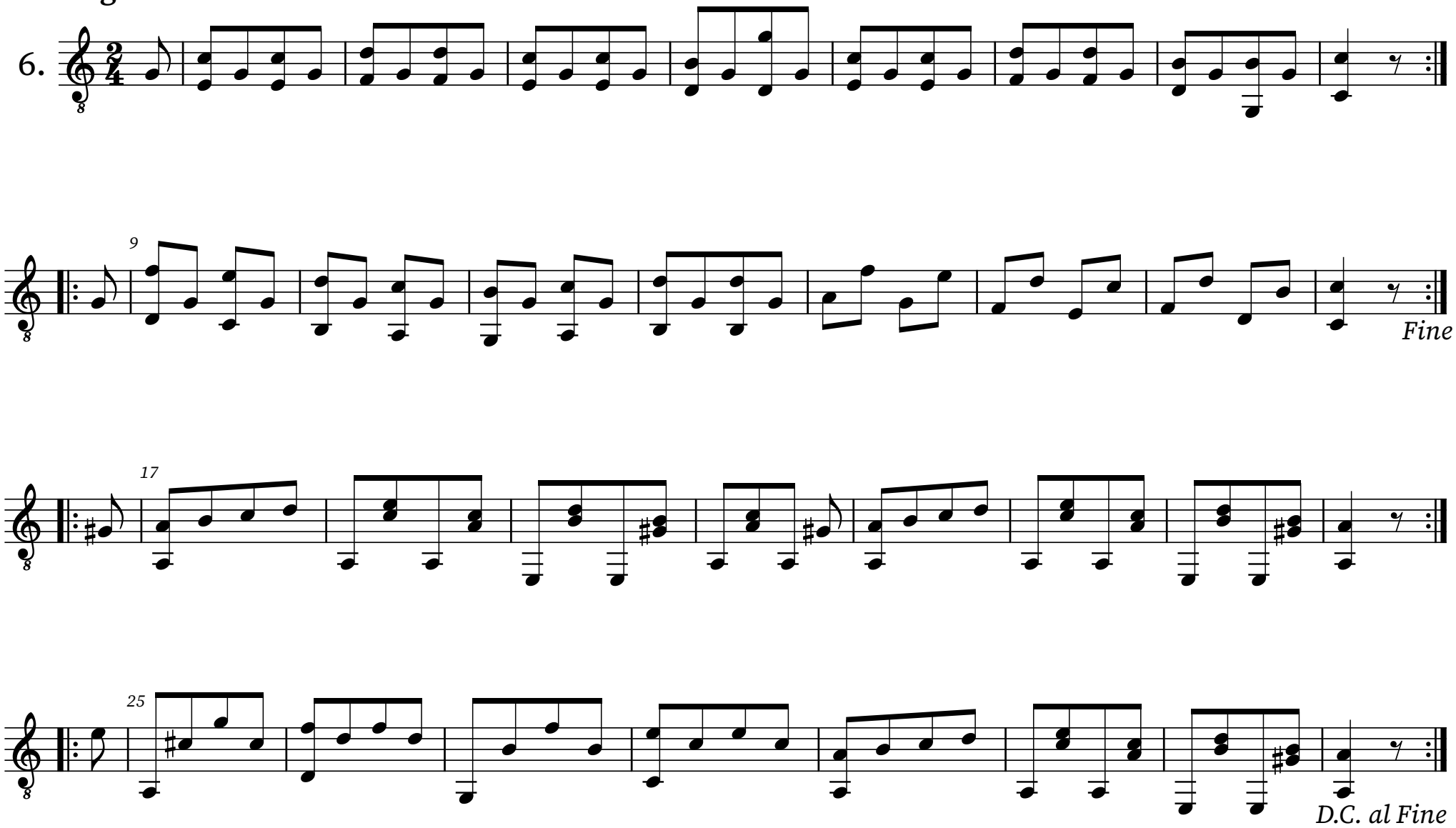

Sauteuse

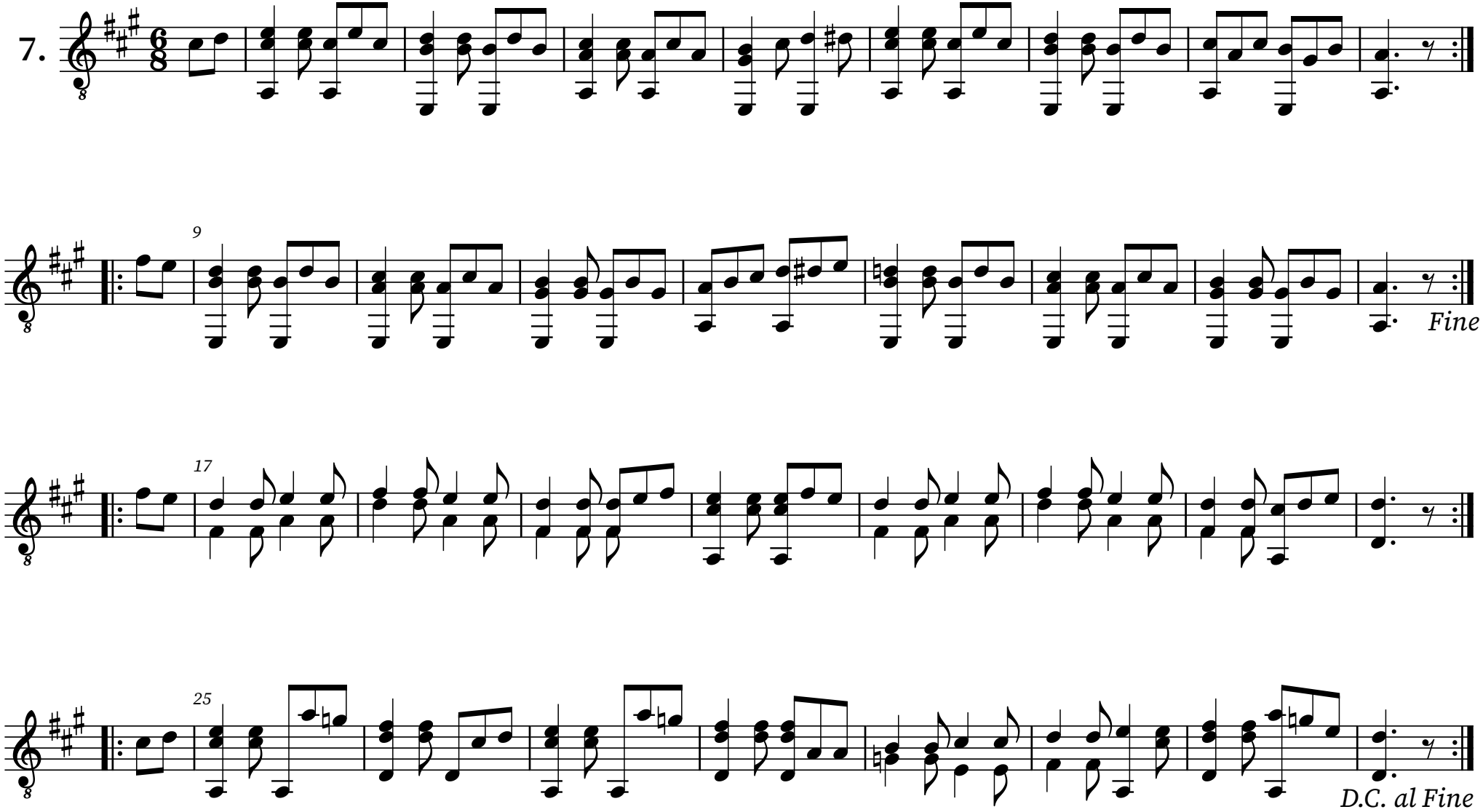

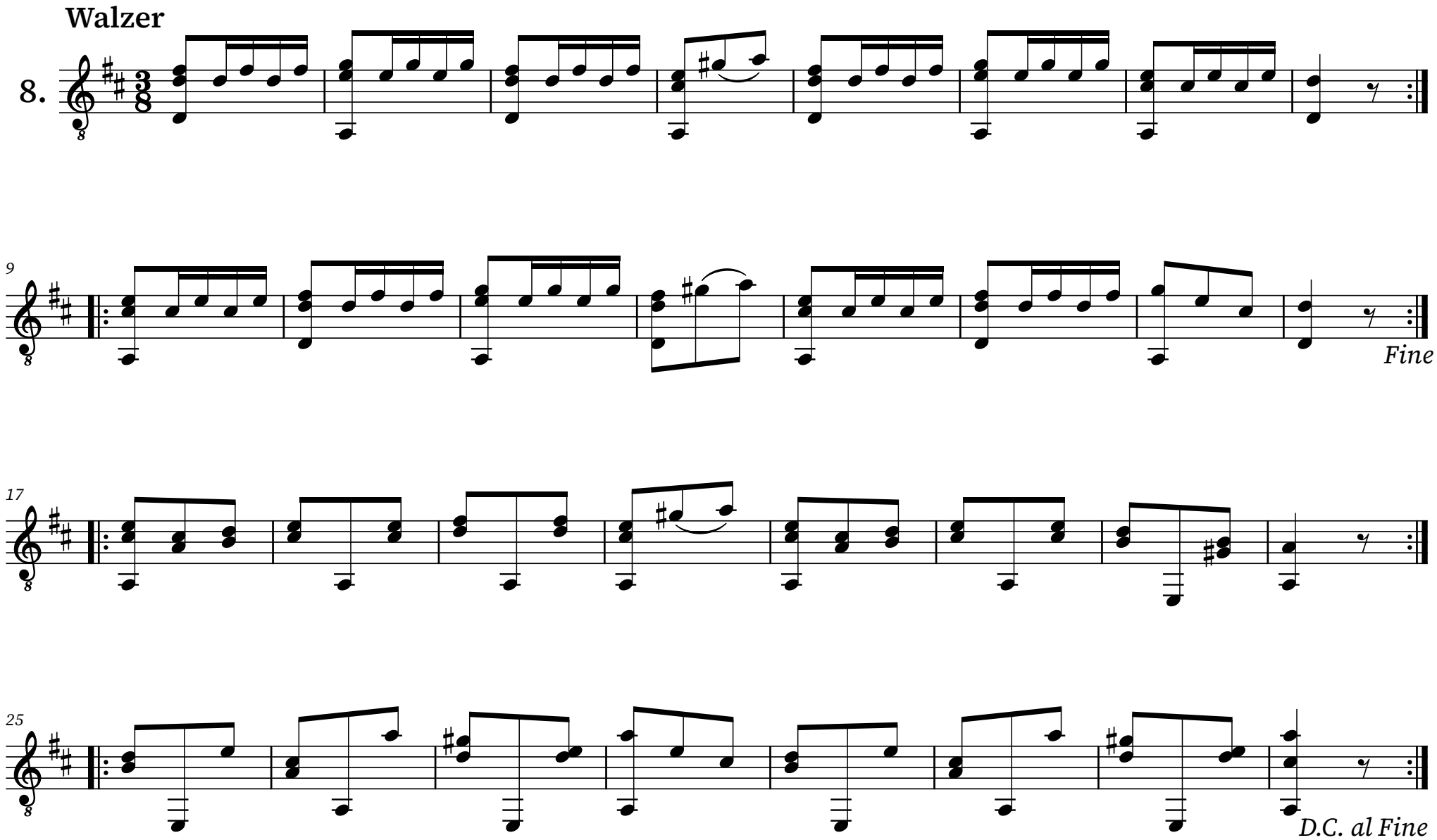
Walzer
8.
9
Fine
17
25
D.C. al Fine

Walzer

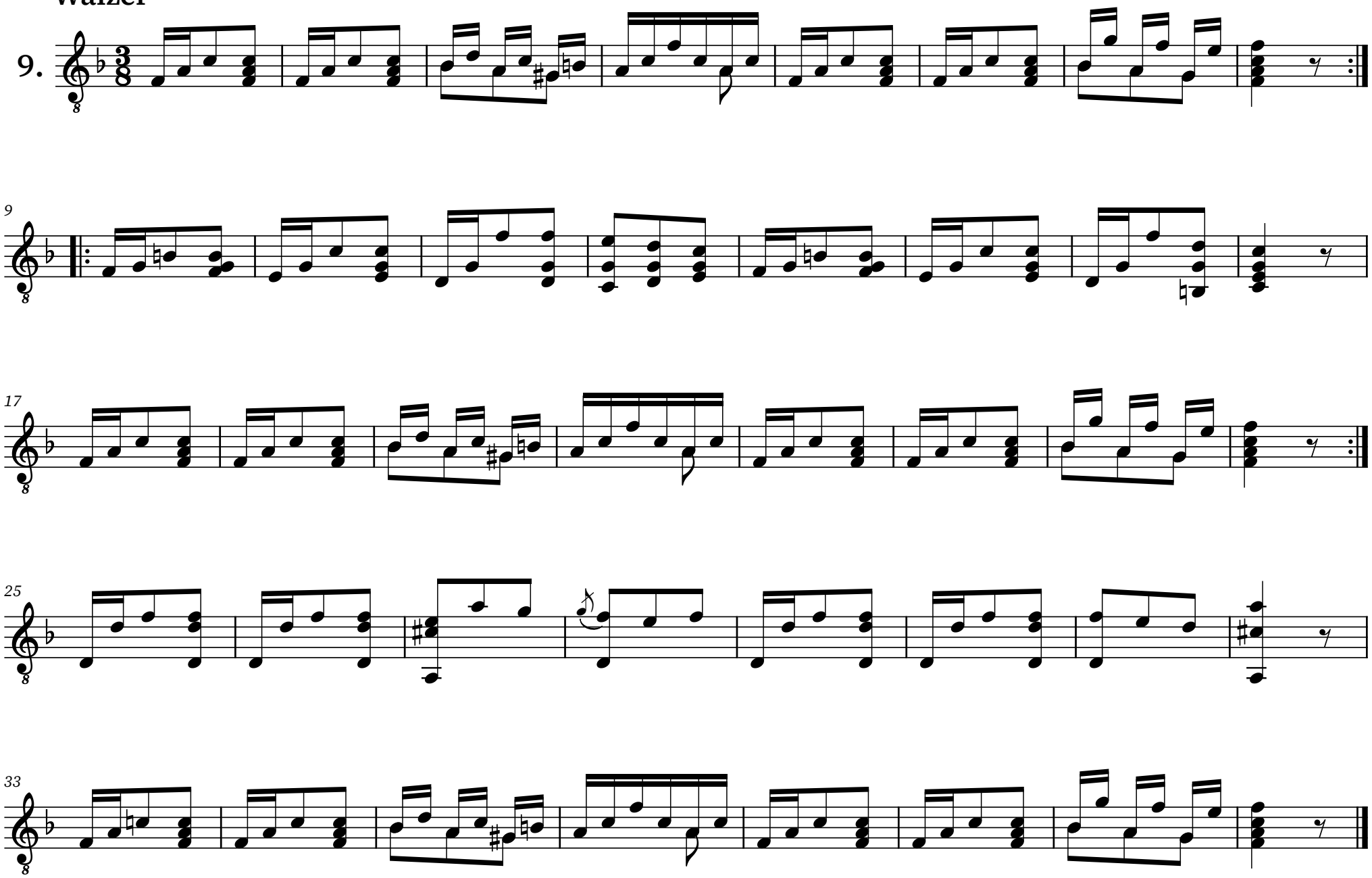

Contredanse

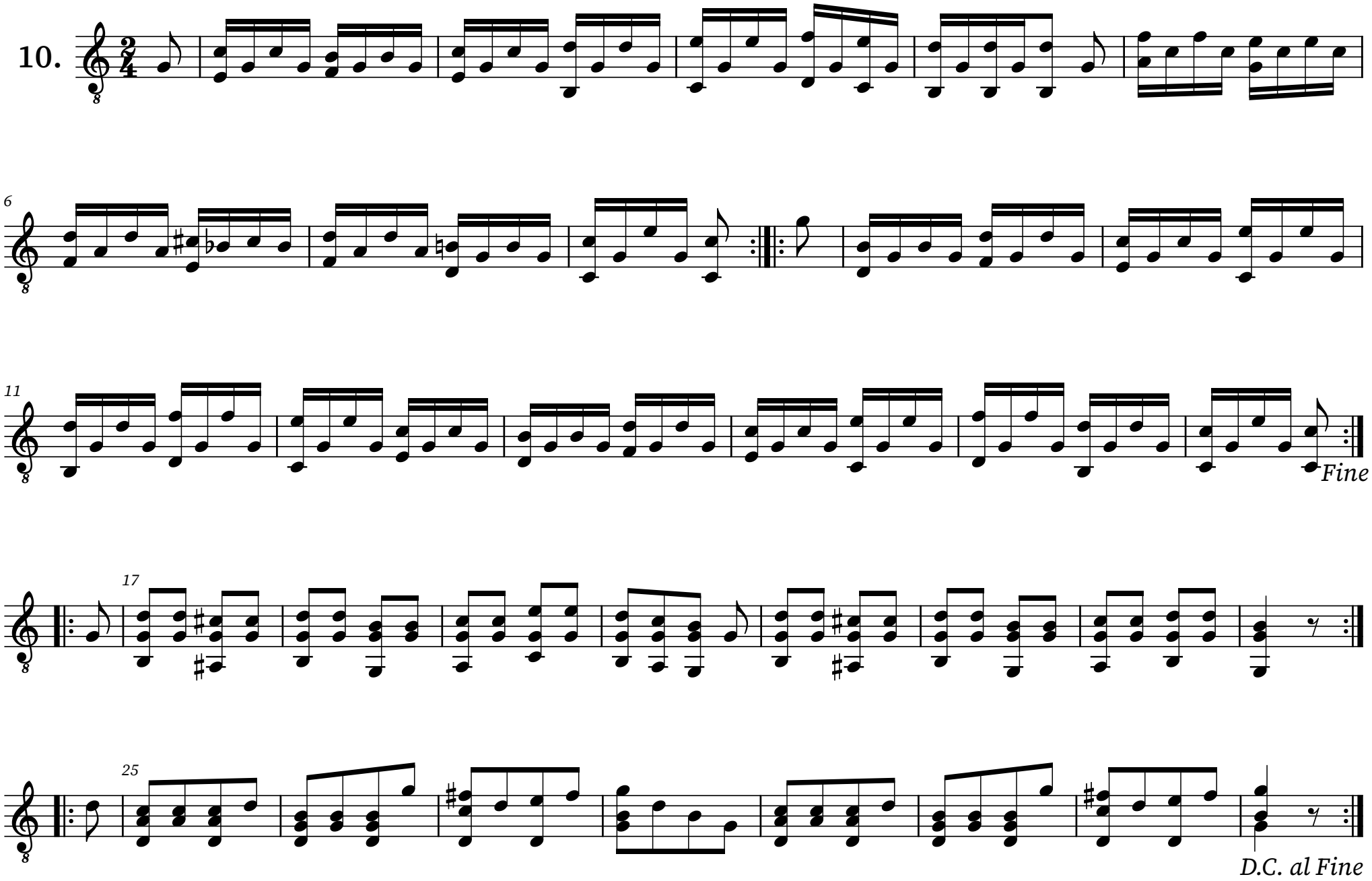

Contredanse

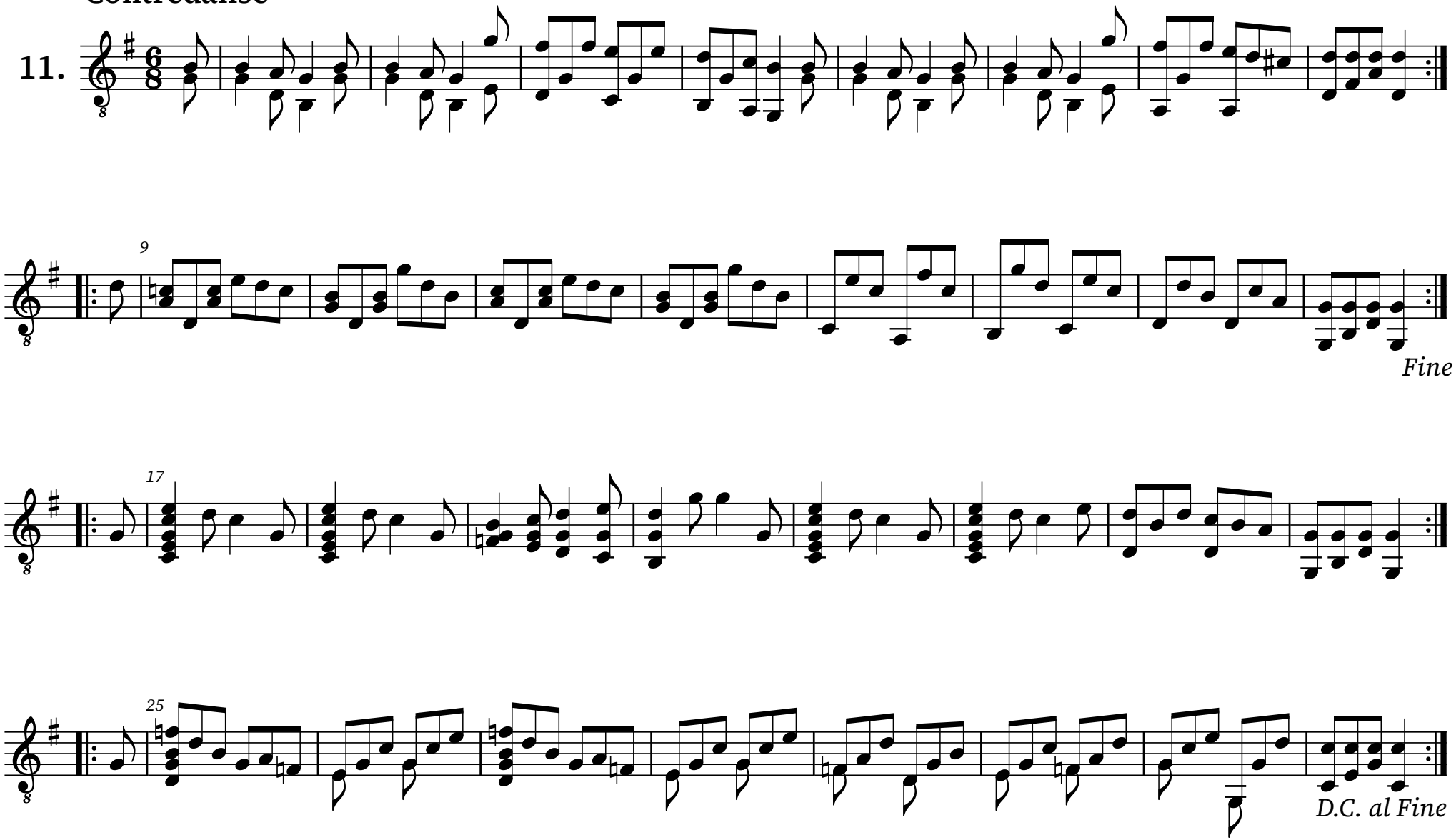

Walzer

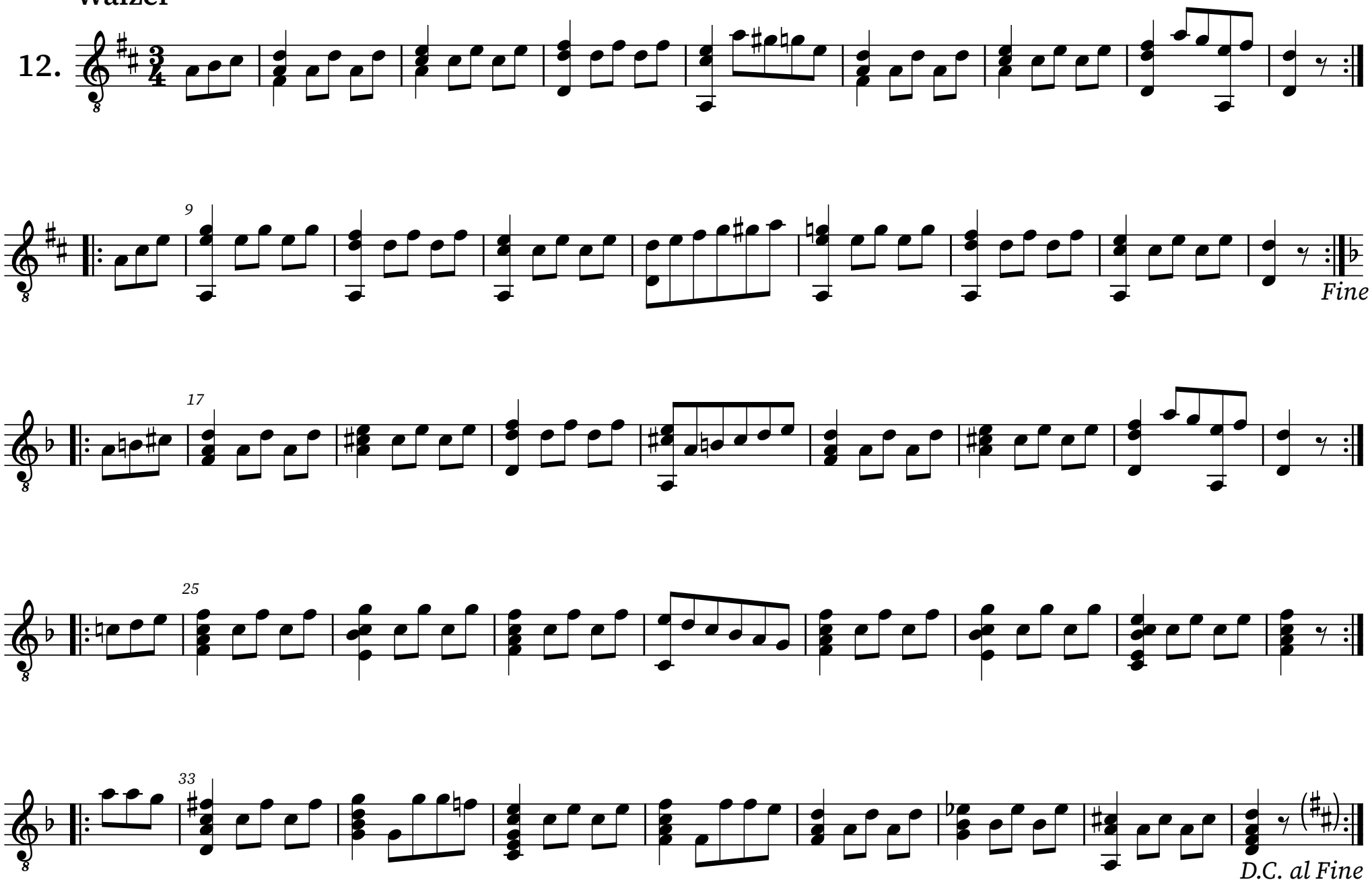

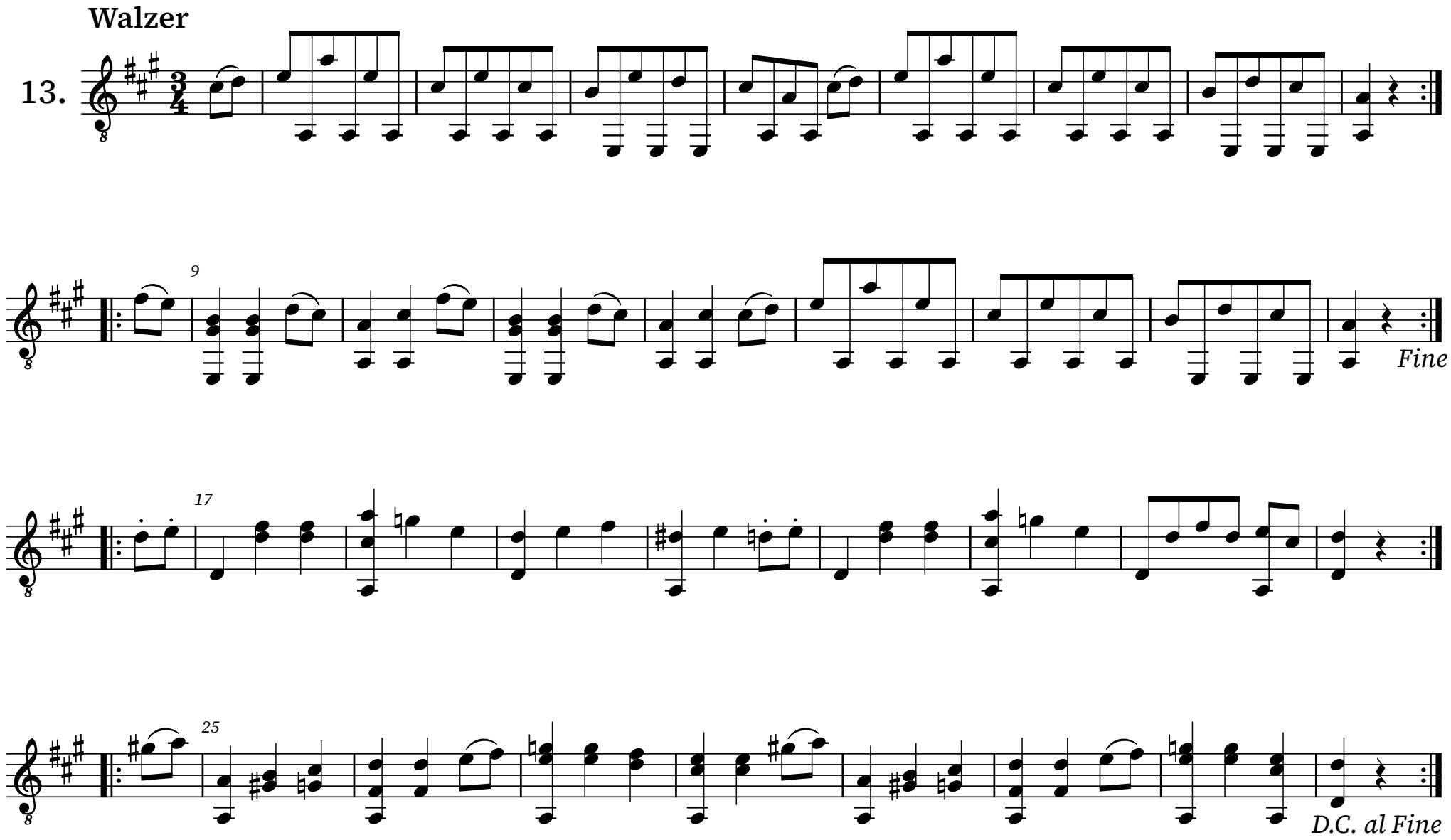
Walzer
13.
9
Fine
17
25
D.C. al Fine

Contredanse

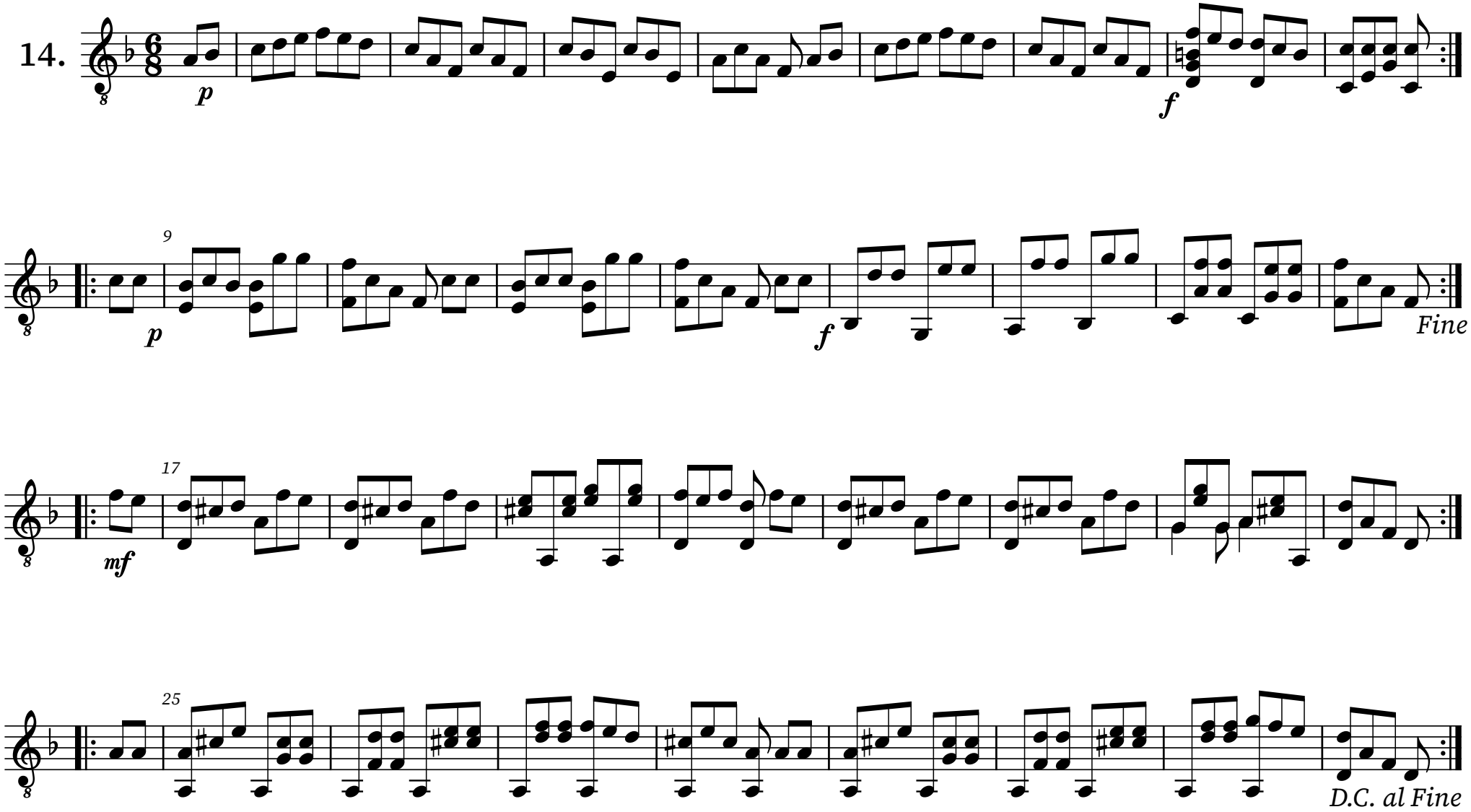

Siciliana

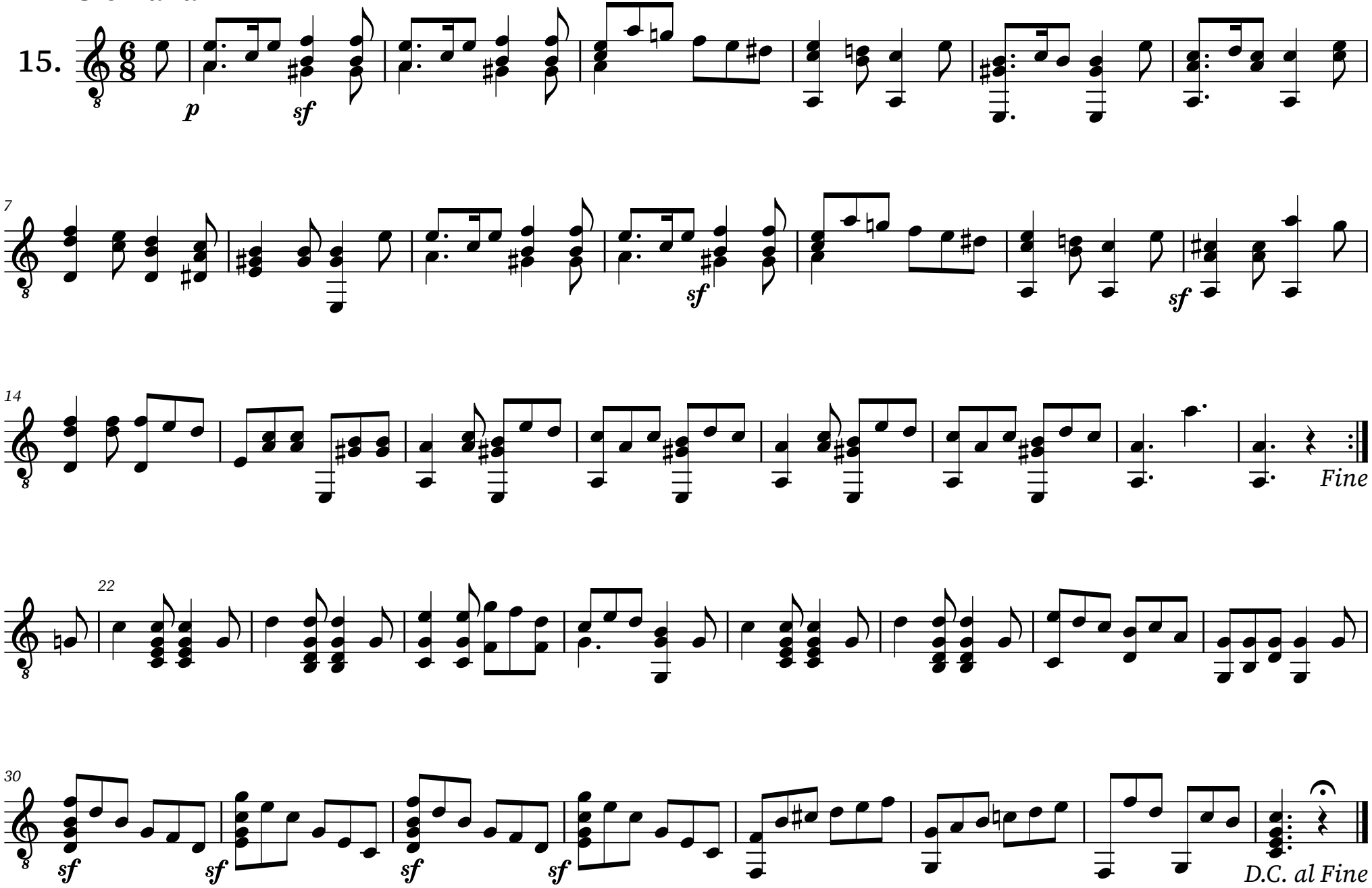

Walzer

16.

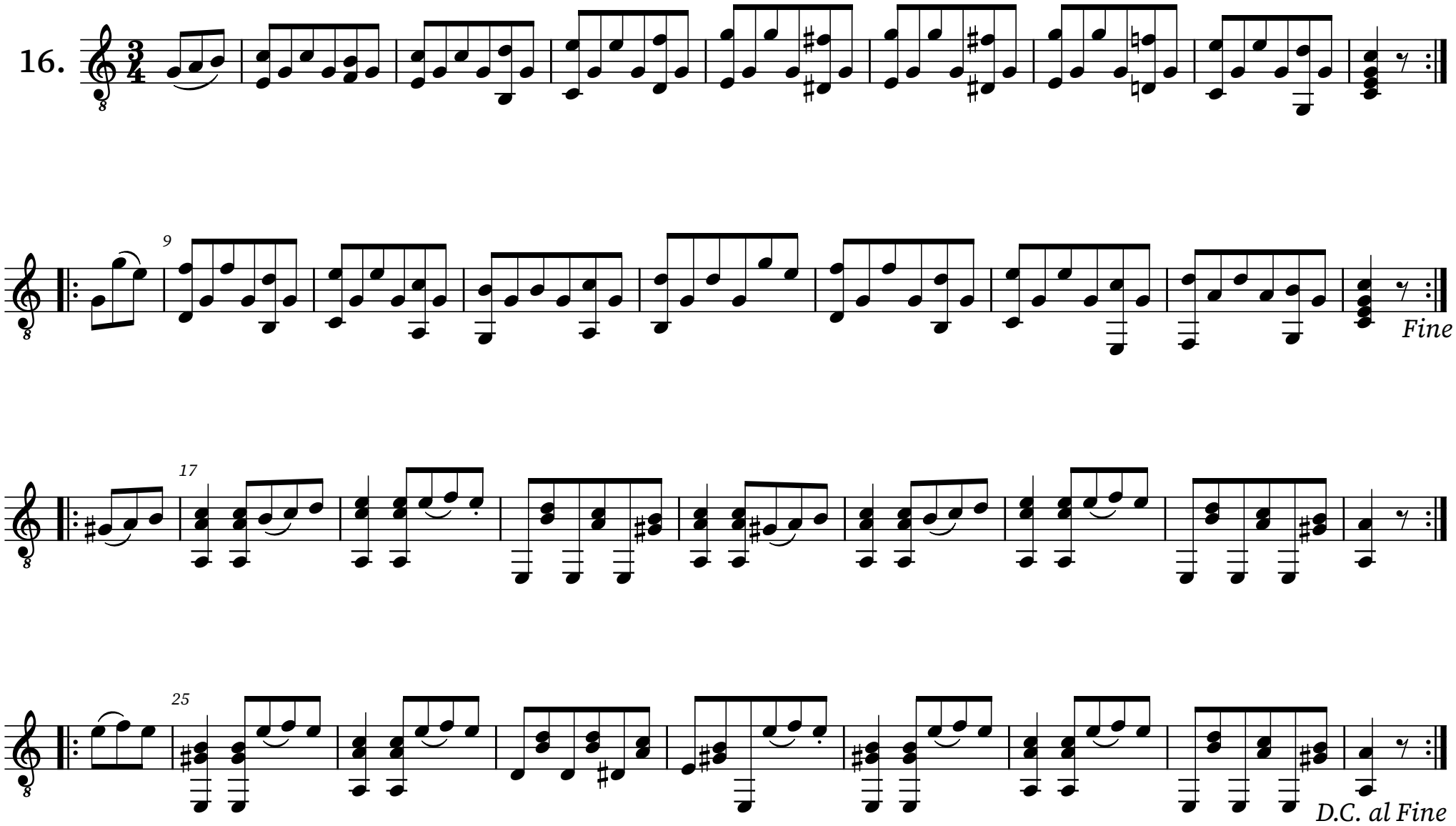

Larghetto

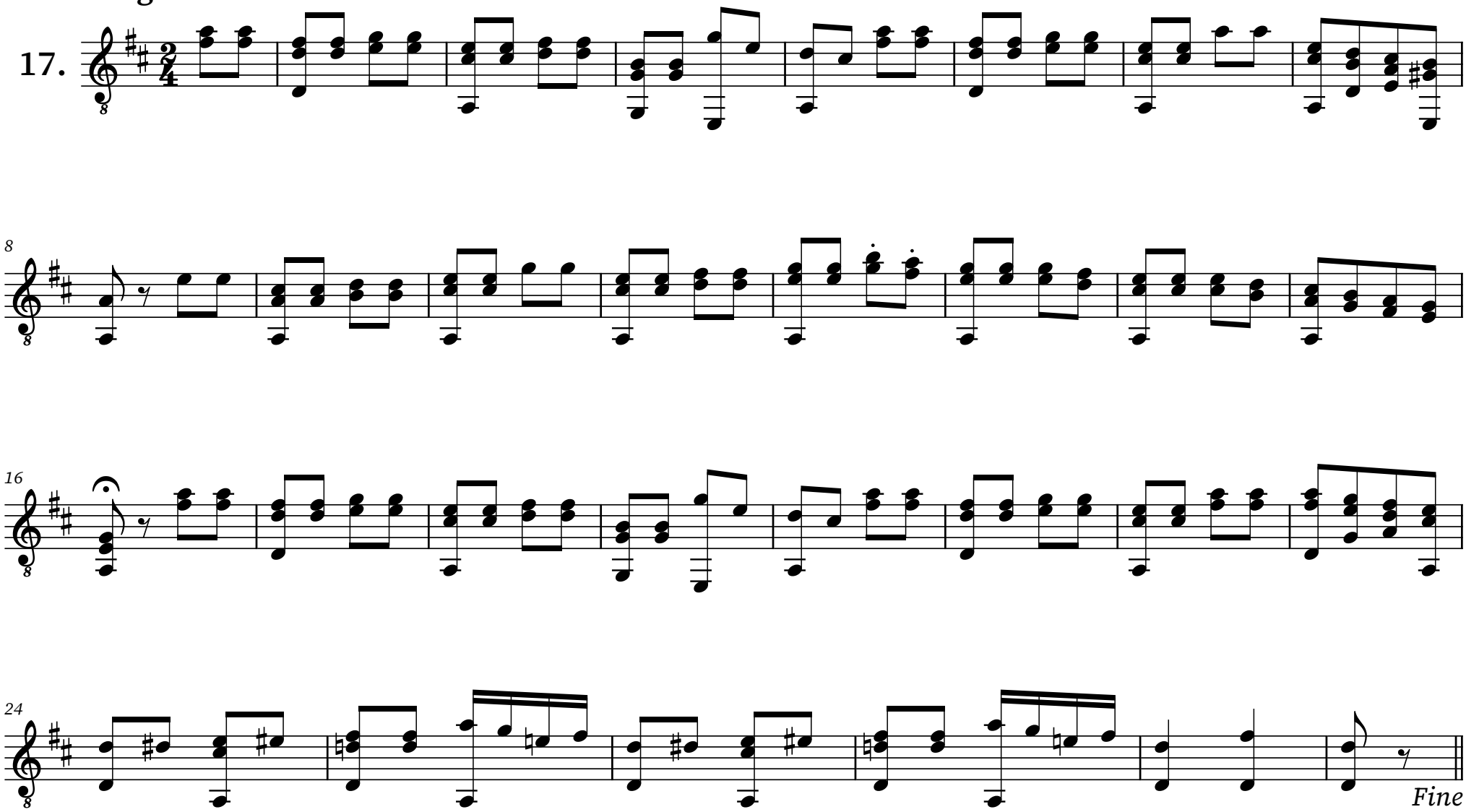

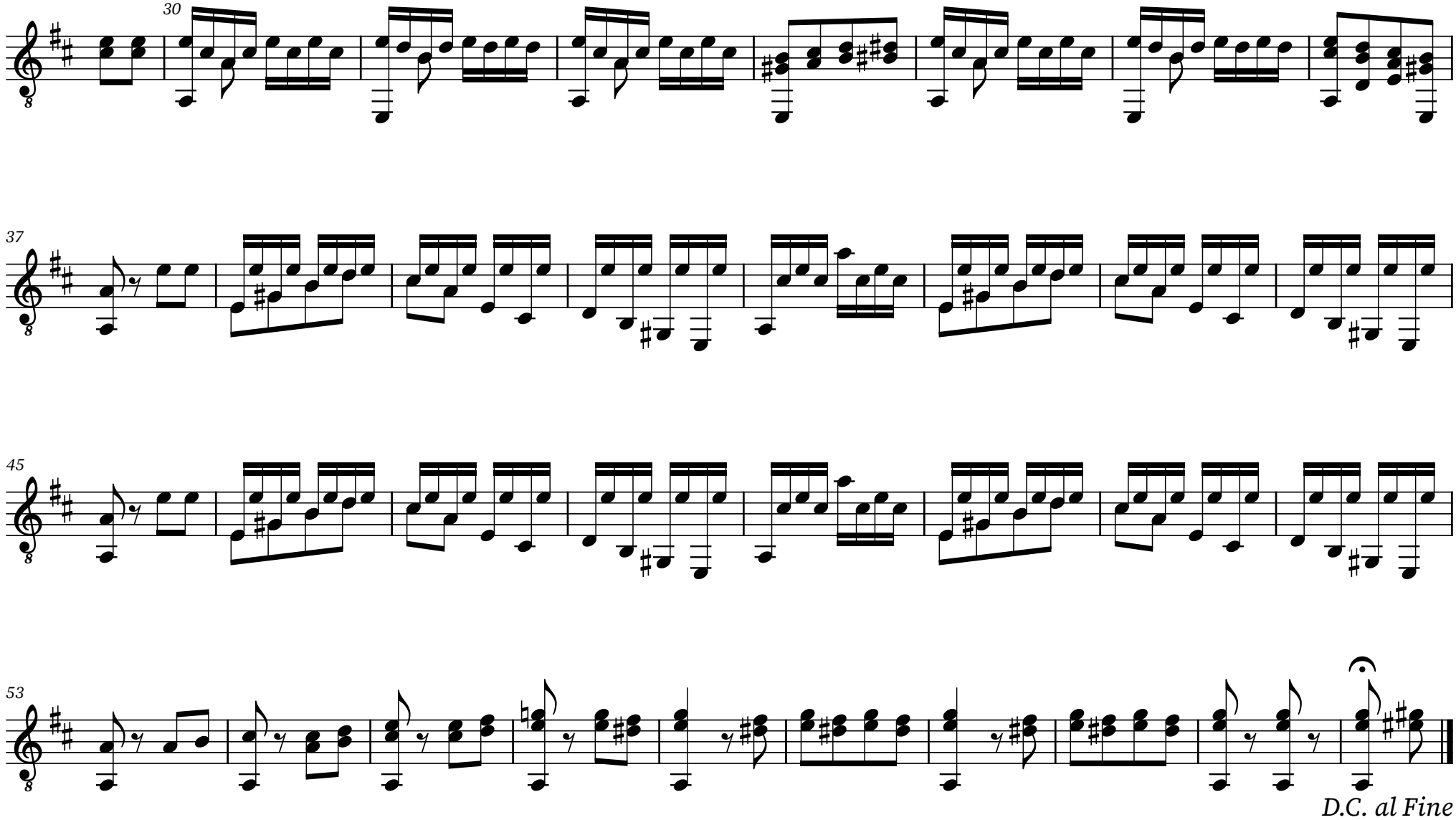
30
37
45
53
D.C. al Fine

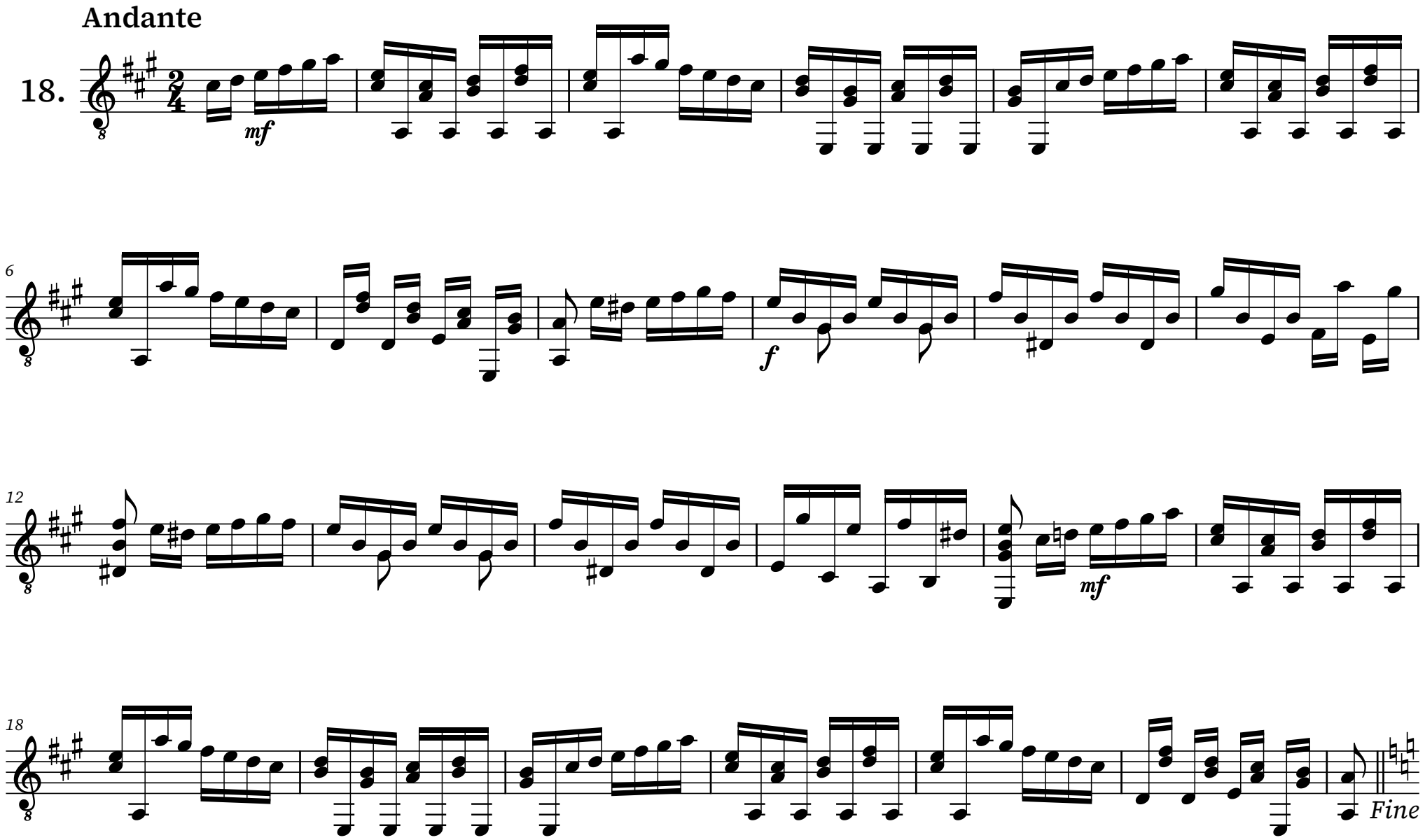
Andante
18.
mf
6
f
12
mf
18
Fine

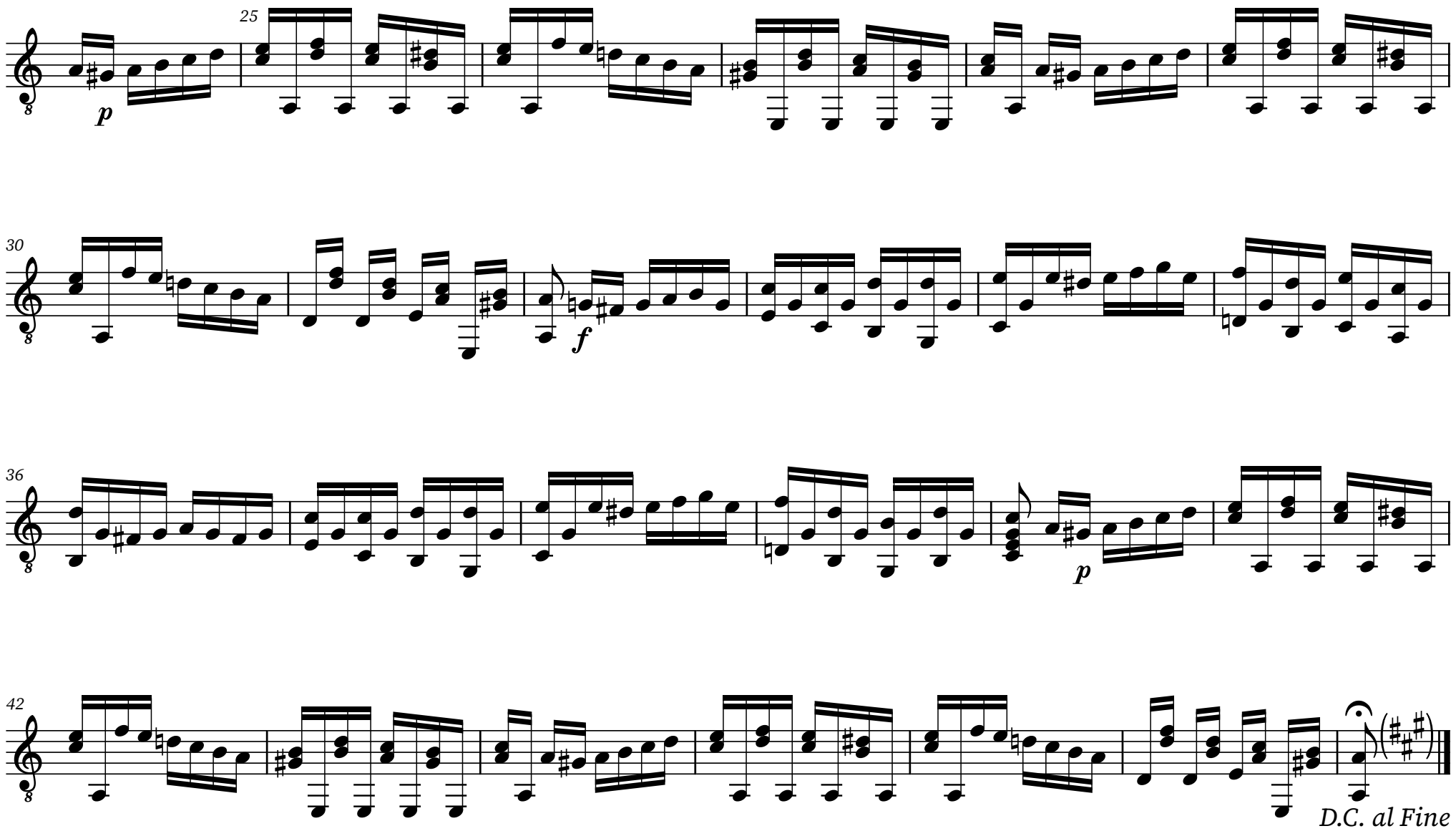
25
p
30
f
36
p
42
D.C. al Fine

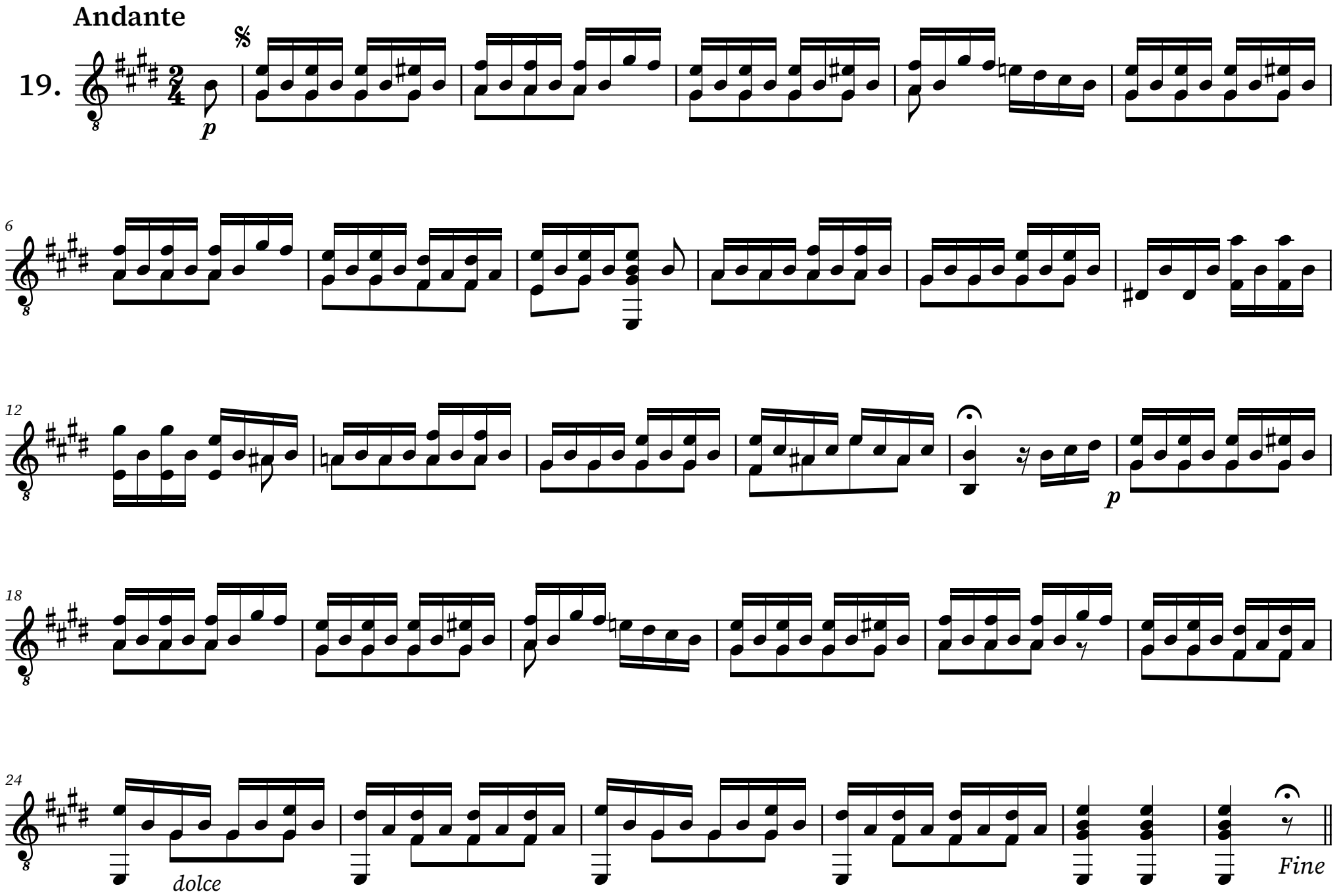
Andante
19.
p
6
12
p
18
24
dolce
Fine

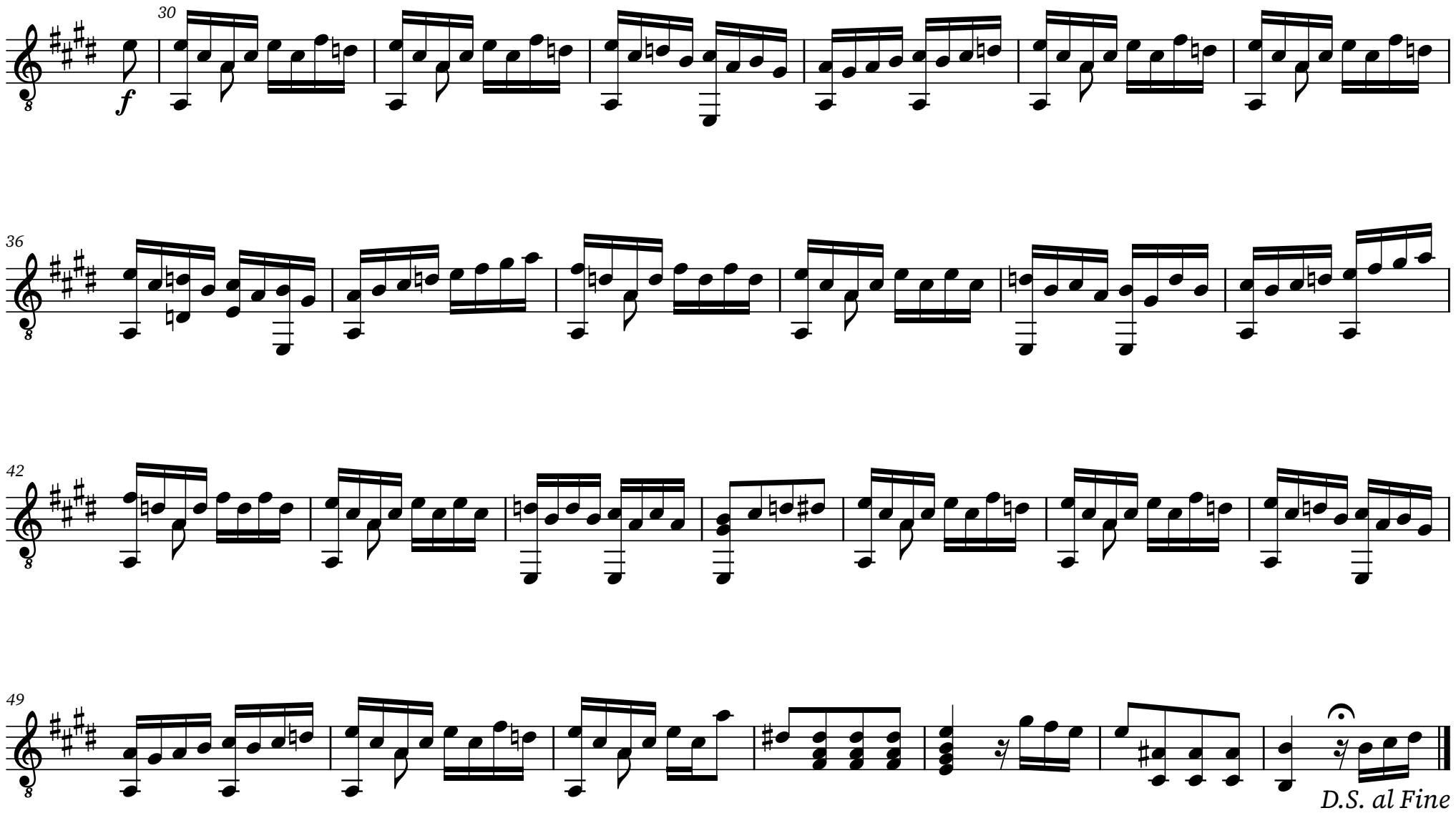
30
f
36
42
49
D.S. al Fine

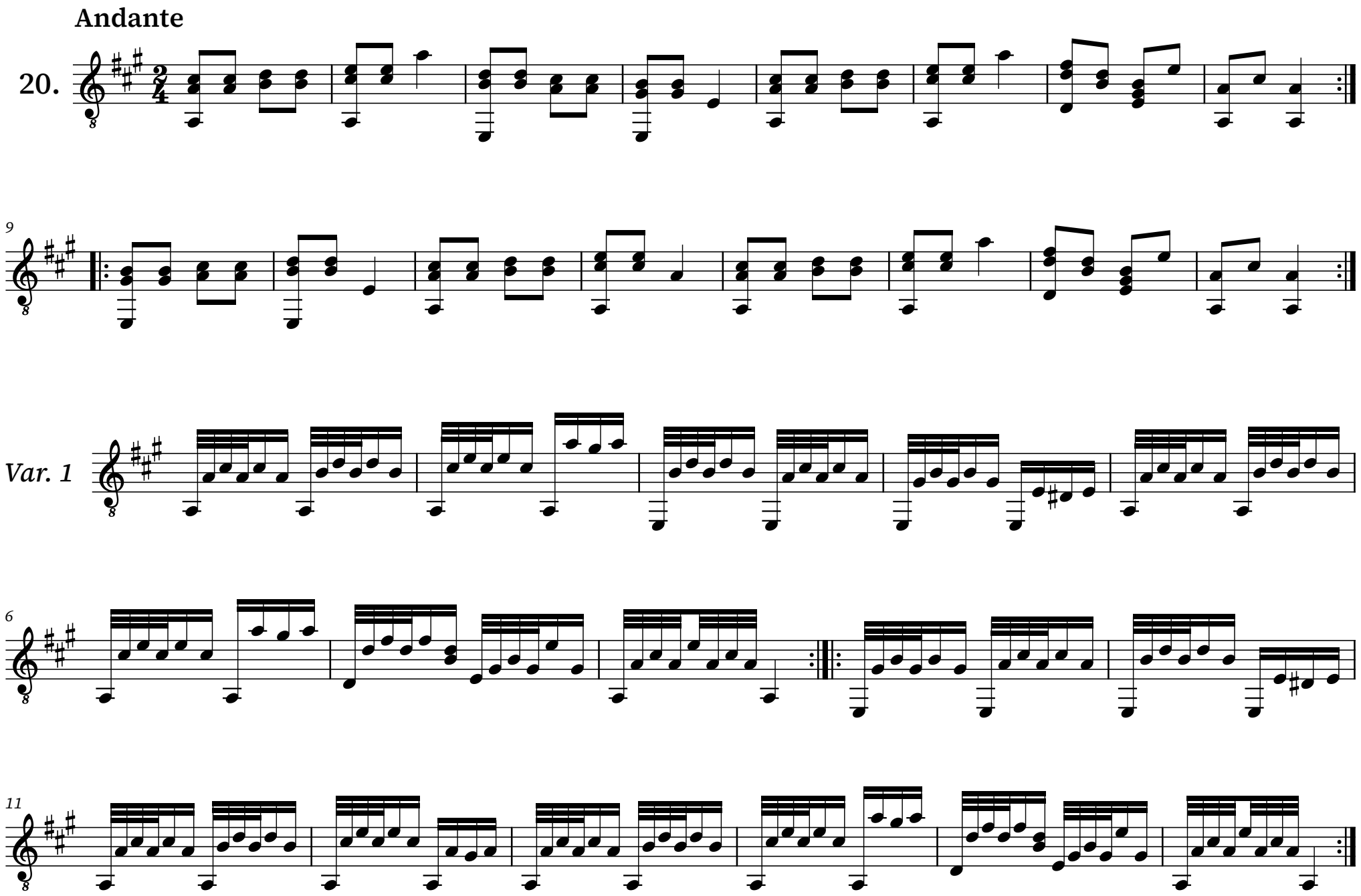
Andante
20.
9
Var. 1
6
11

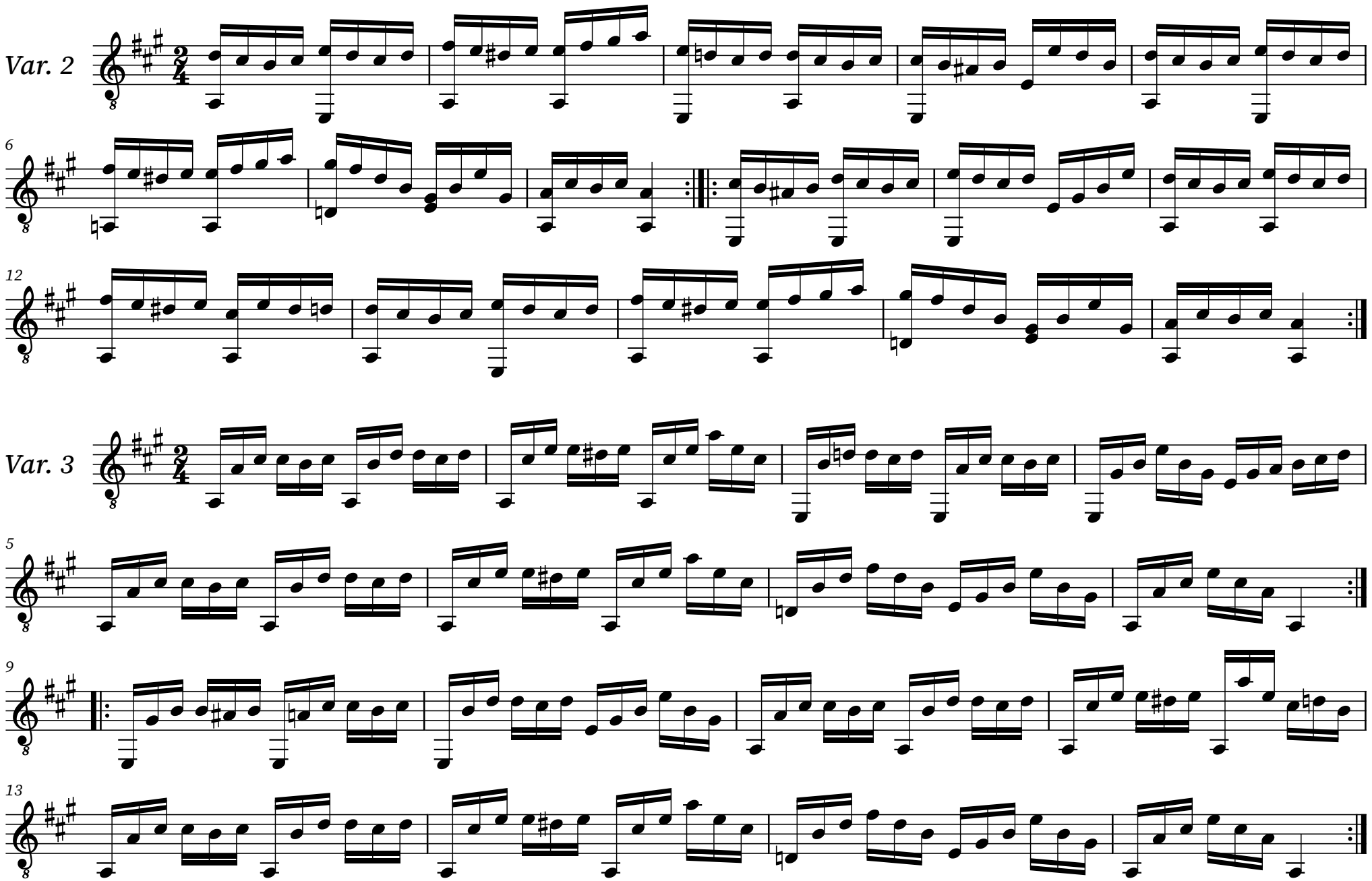
Var. 2
6
12
Var. 3
5
9
13

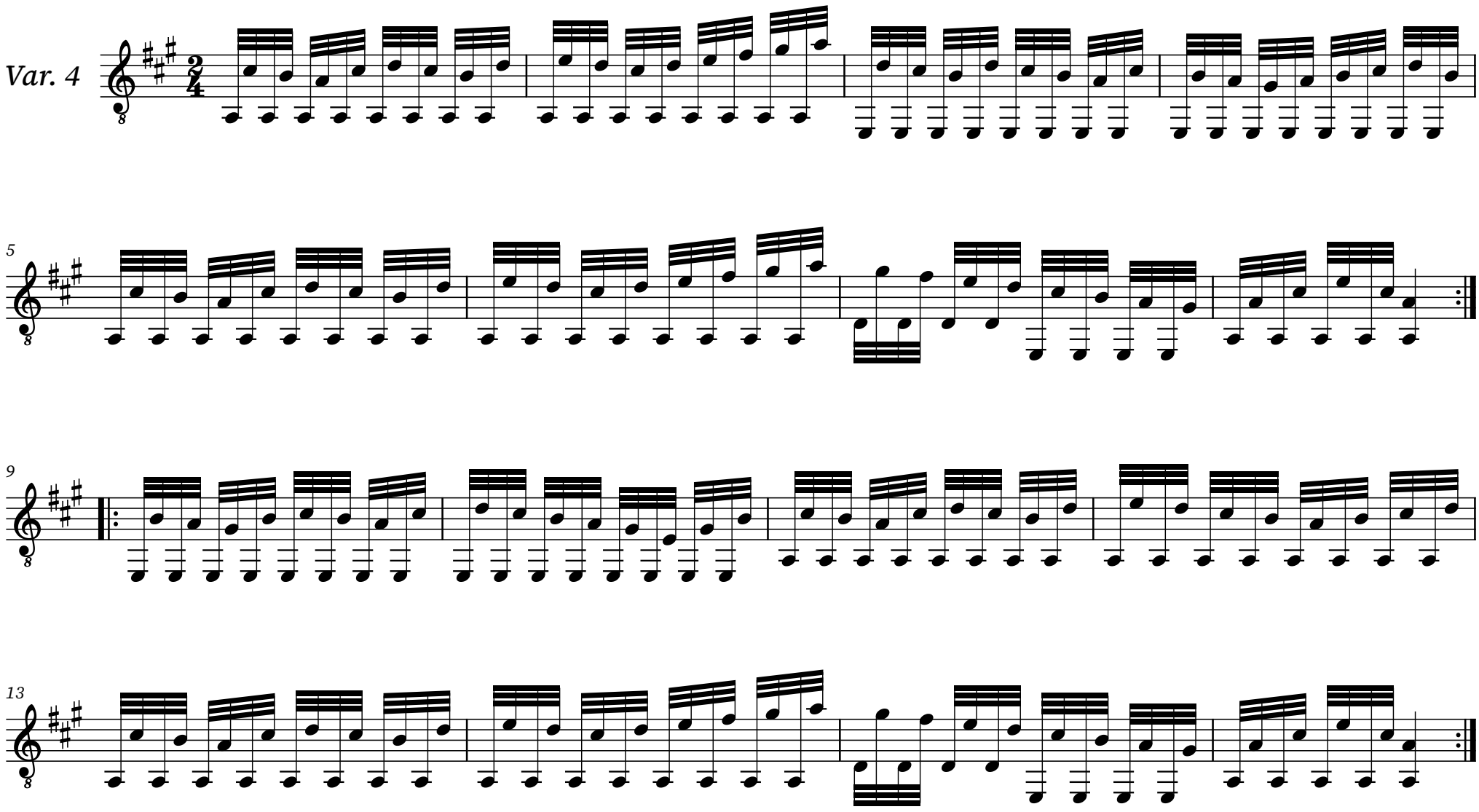
Var. 4
5
9
13

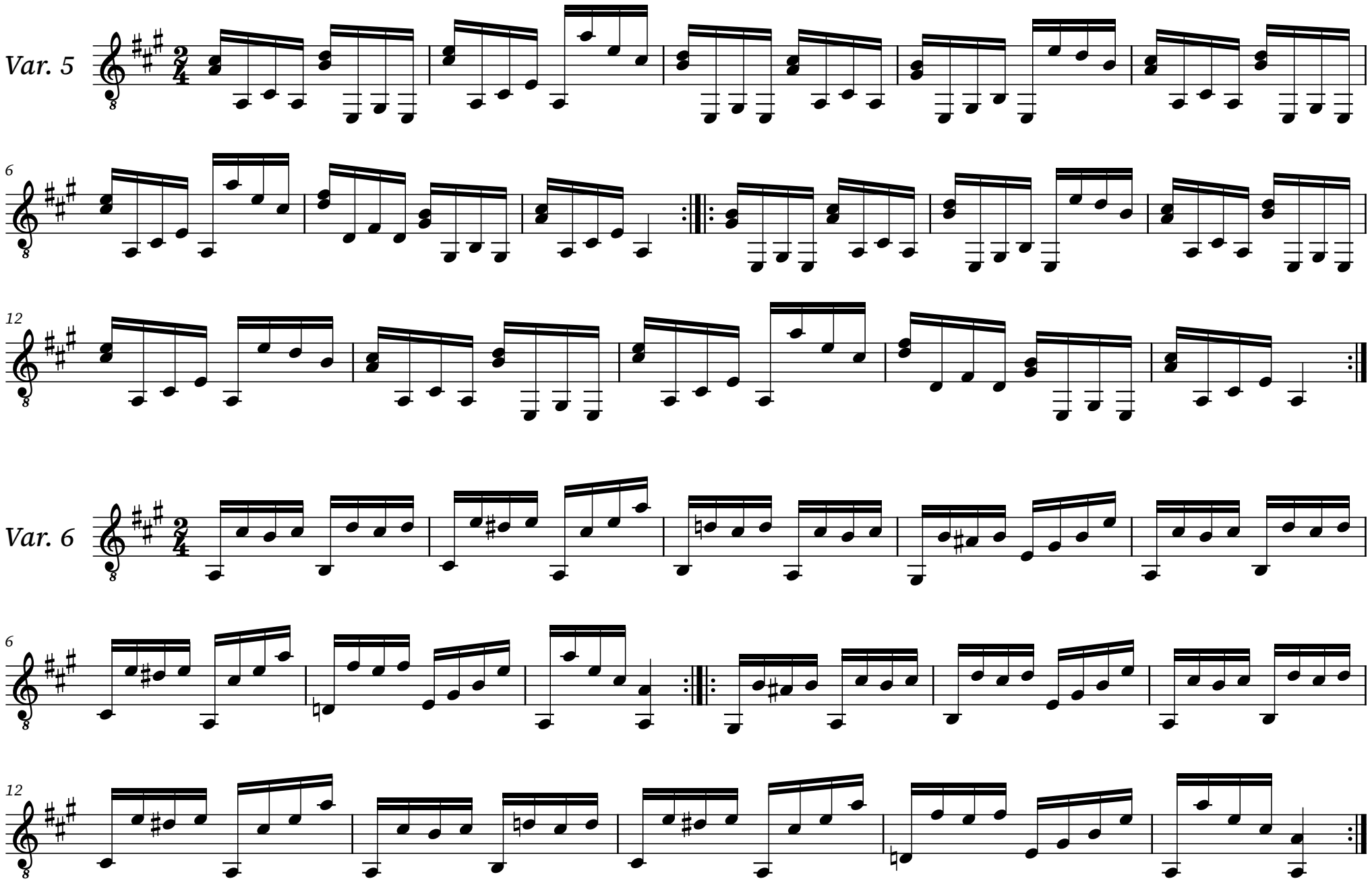
Var. 5
6
12
Var. 6
6
12

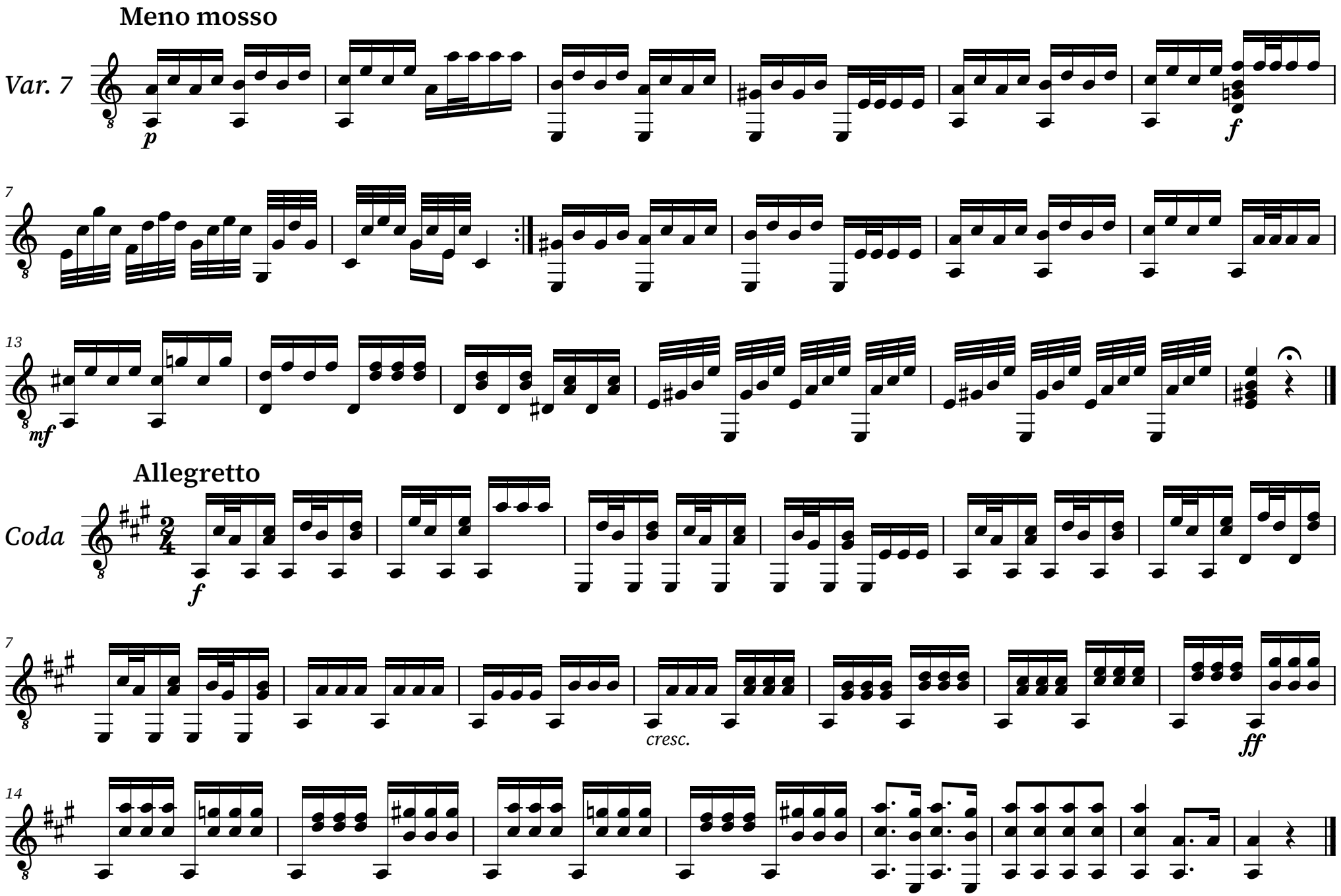
Meno mosso
Var. 7
p
f
7
13
mf
Allegretto
Coda
f
7
cresc.
ff
14

Air italien

inséré dans la Ballet du Carneval de Venise

Andante

21.

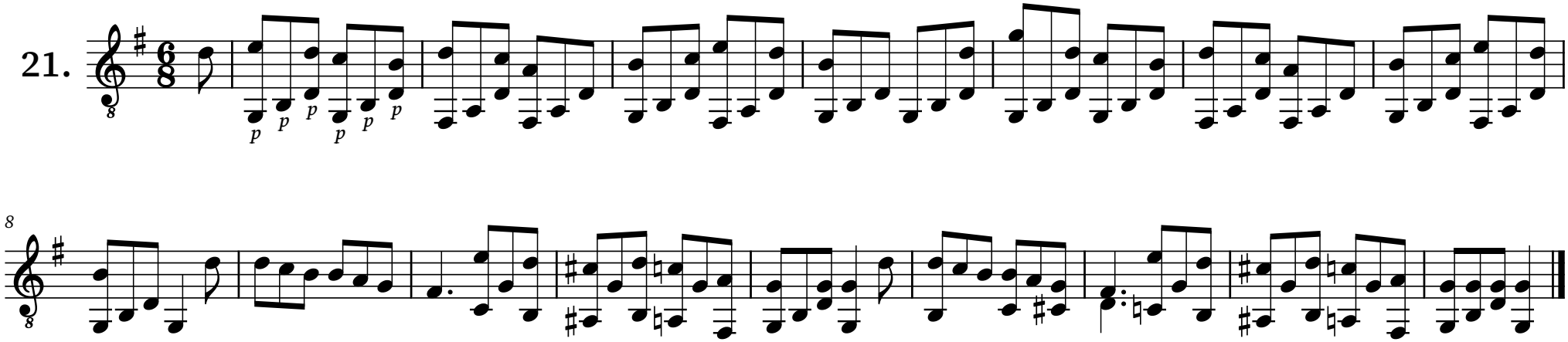

Air bohémien

Mouvement de Valse

22.

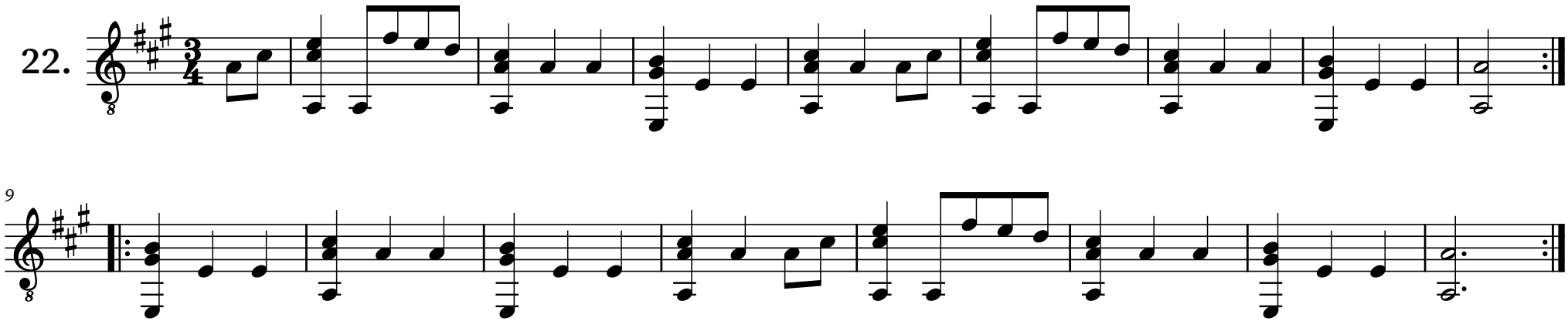

La biondina, air venétien

Poco allegretto

23.

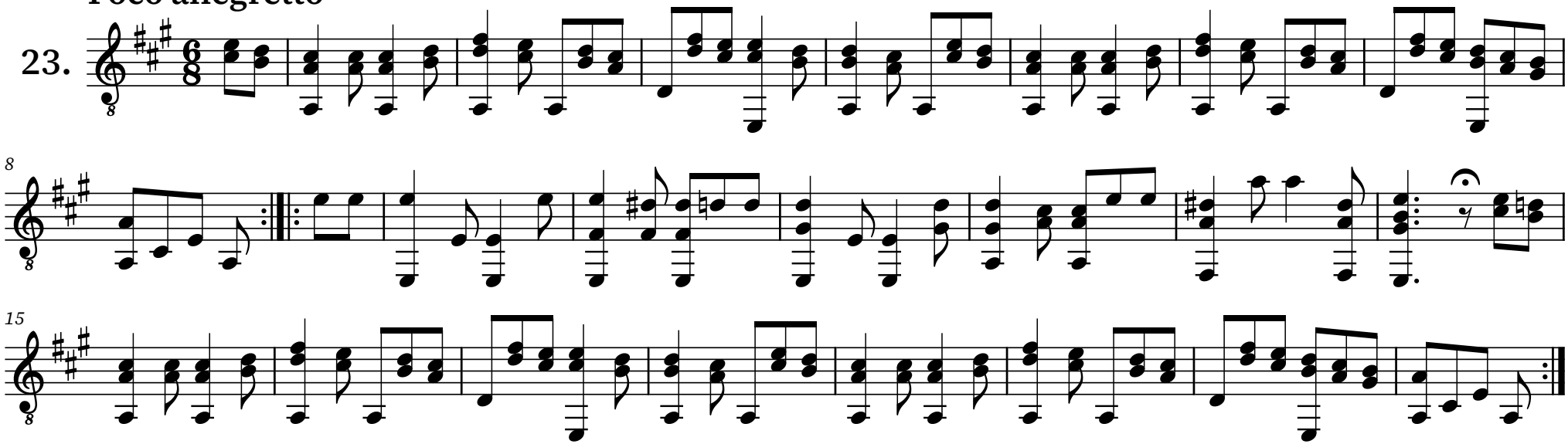

Air italien

inséré dans l'Opera de la Sérénade

Andante
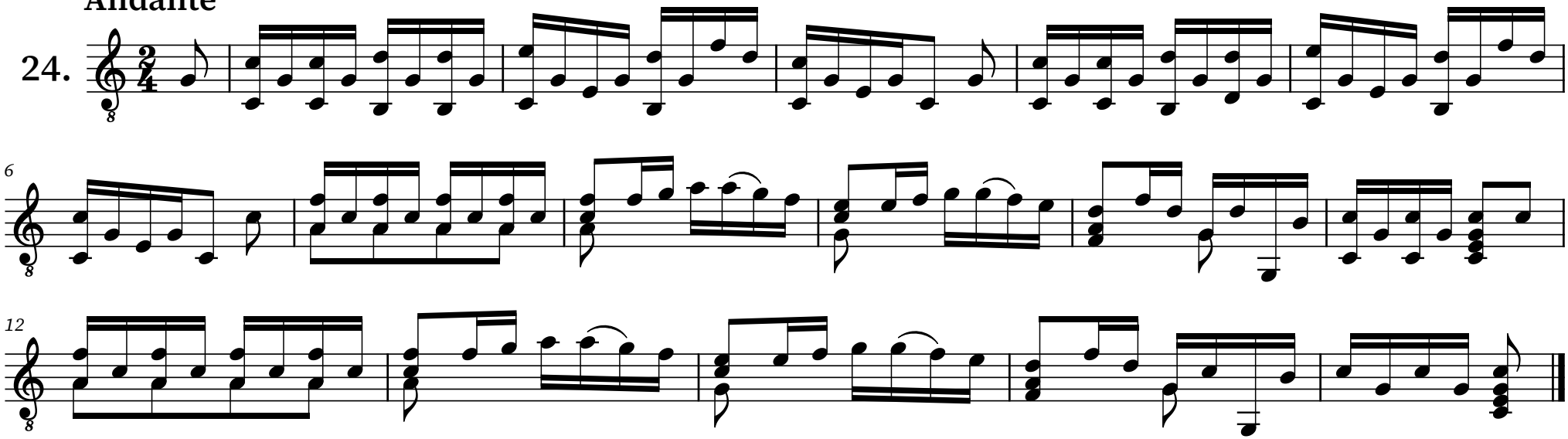
24.