For this assignment I chose Lab4 and Lab6 questions. There were rock, paper, scissors, seats panel and payroll panel.

Initial interface: The user can select between Rock Paper Scissors, Seat Generator, and Payroll System using buttons.

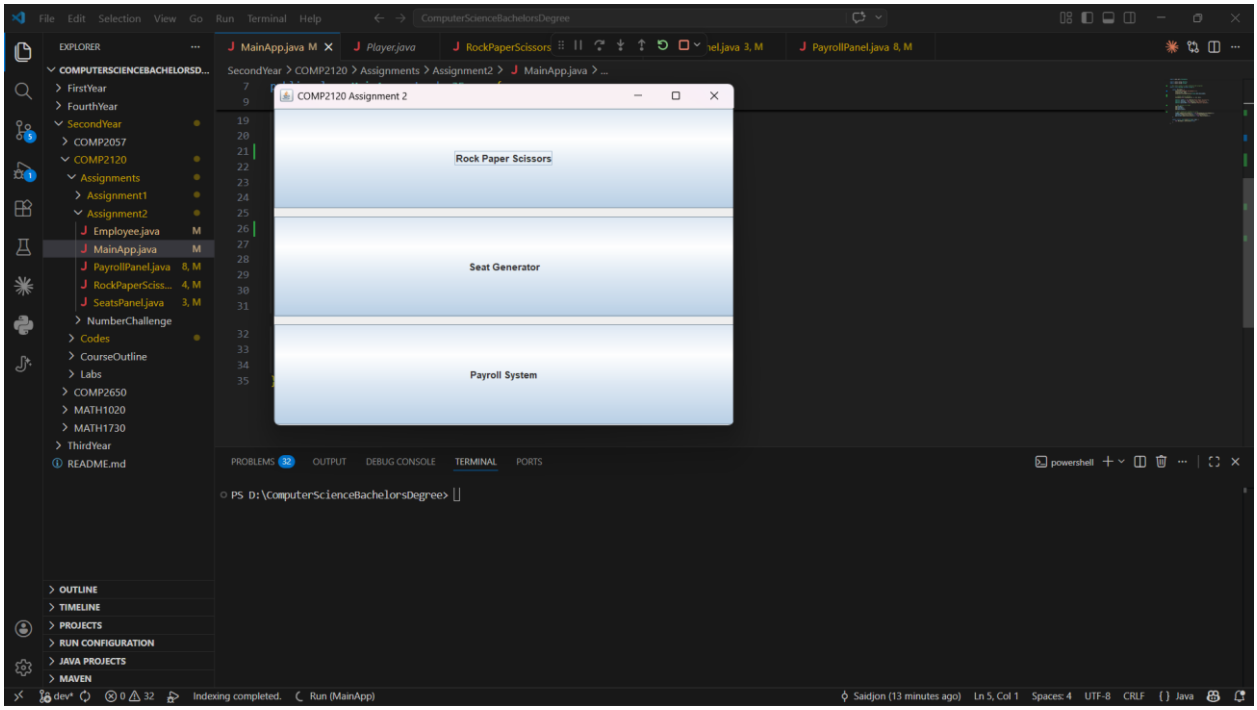

Selecting Rock Paper Scissors:

The user selects an option, and the system displays the computer's choice and the result.

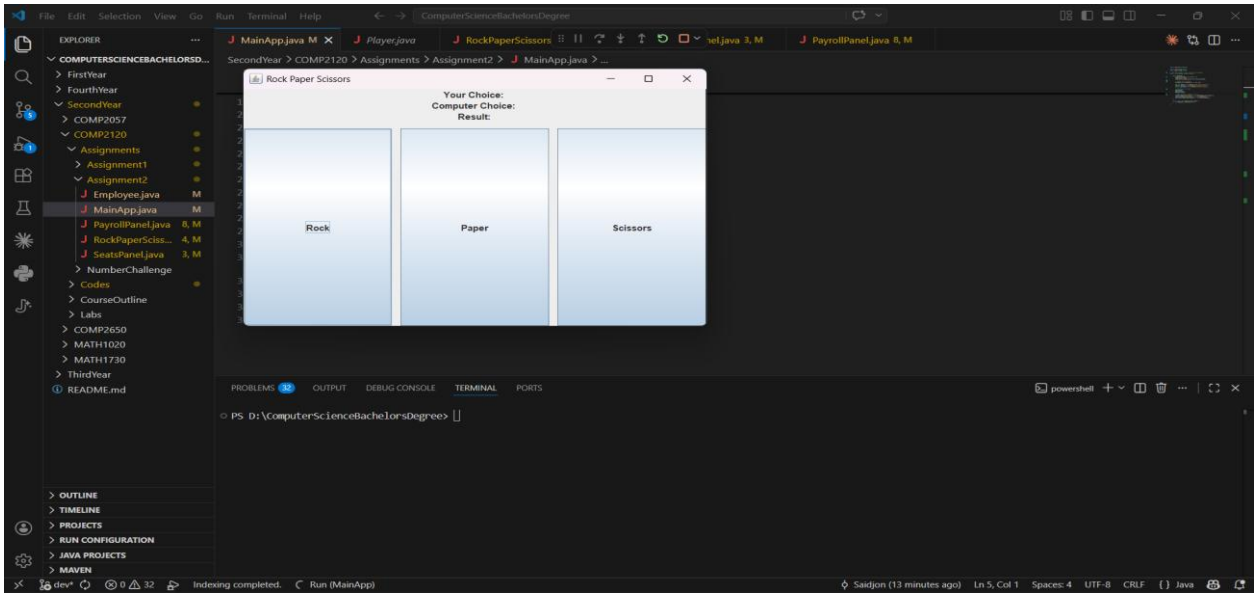

Here user choses rock and computer chooses rock as well, so result is tie.

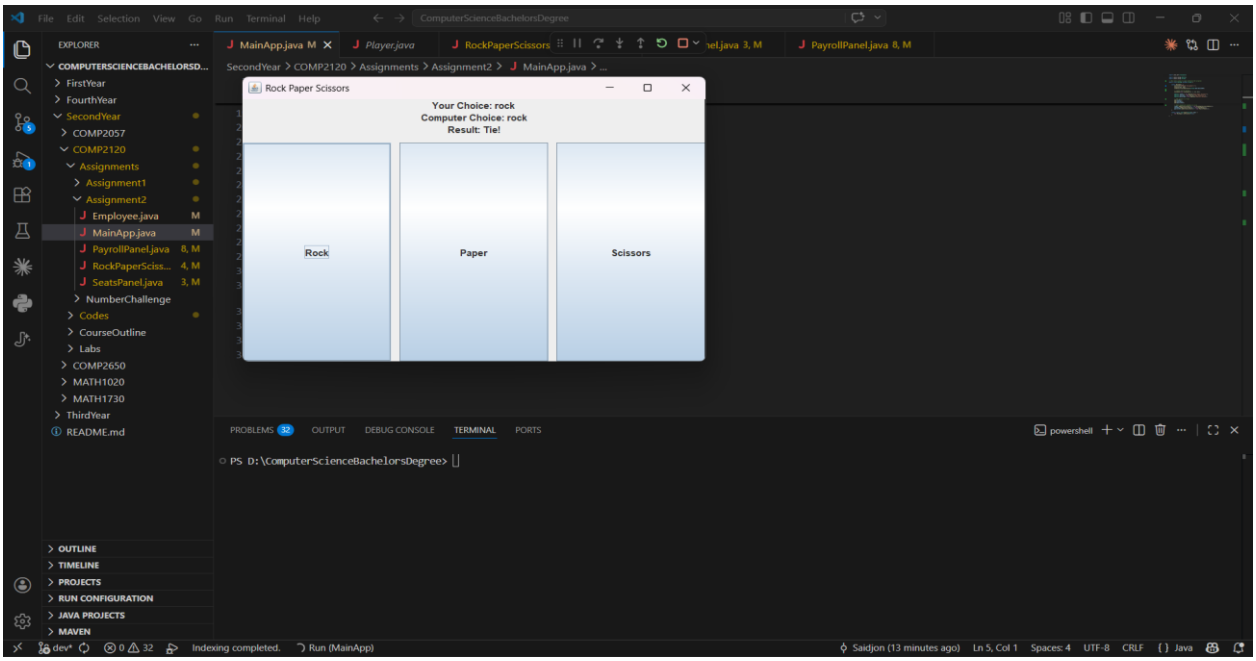

Here user choses paper and computer chooses rock, user wins.

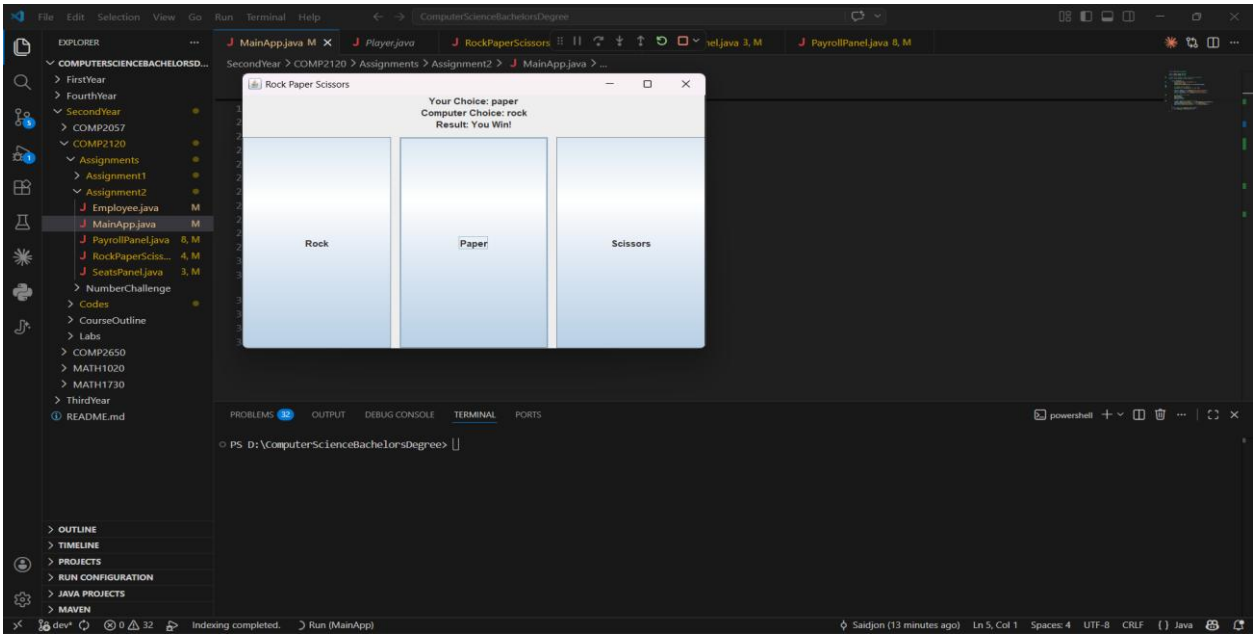

On this screenshot user choses scissors and computer choses rock, computer wins.

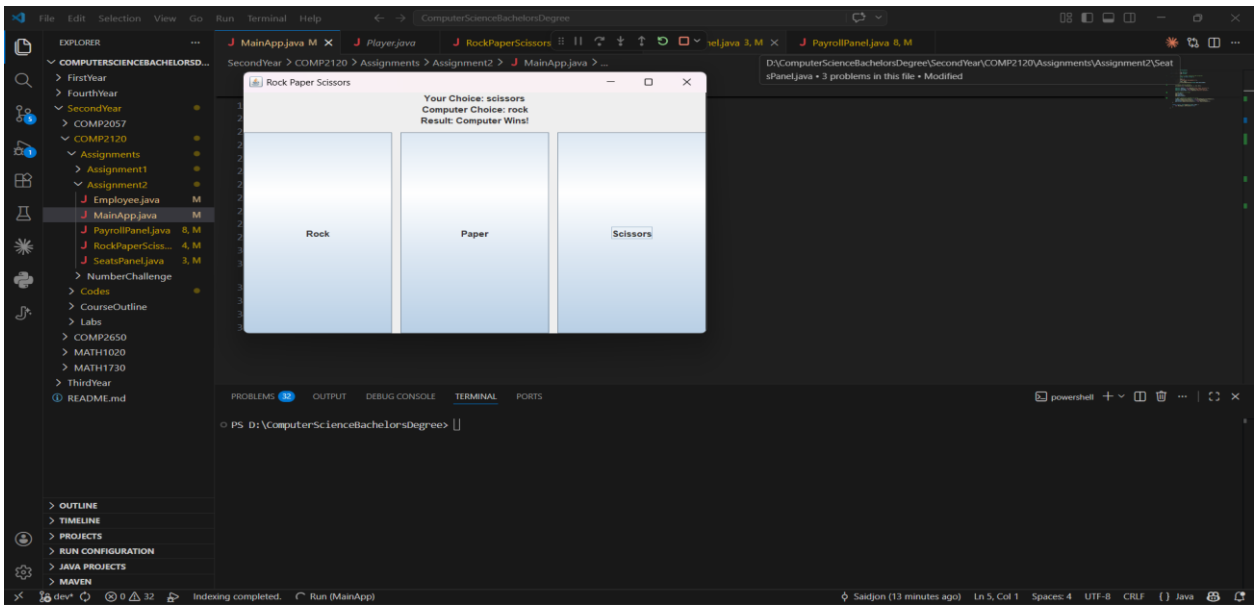

Selecting Seat Generator:

The user enters the number of rows and columns, and the system generates seat labels displayed in the output area.

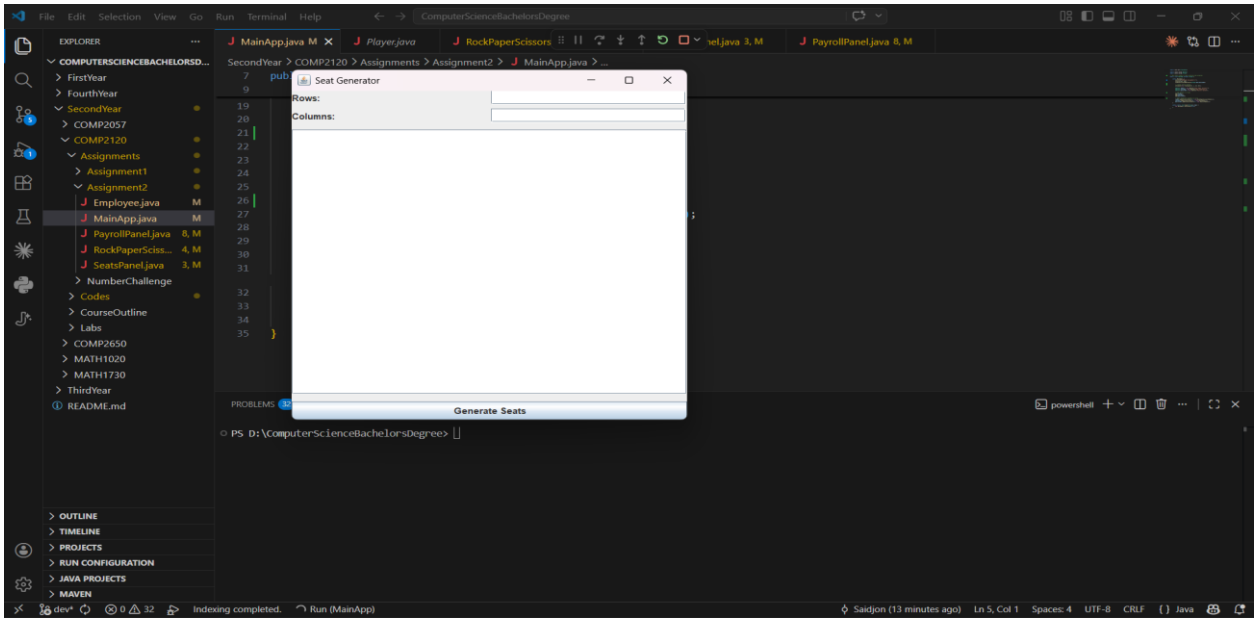

User enters 3 rows and 4 columns, and program displays 3x4 matrix with letters and numbers

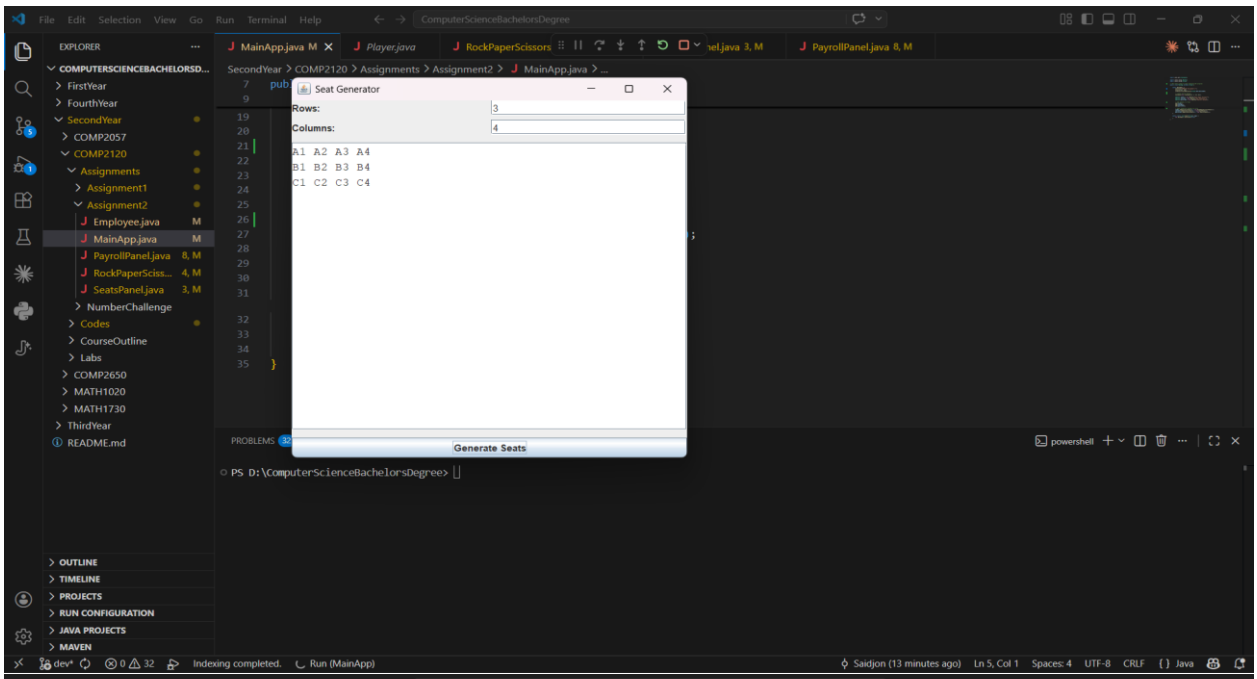

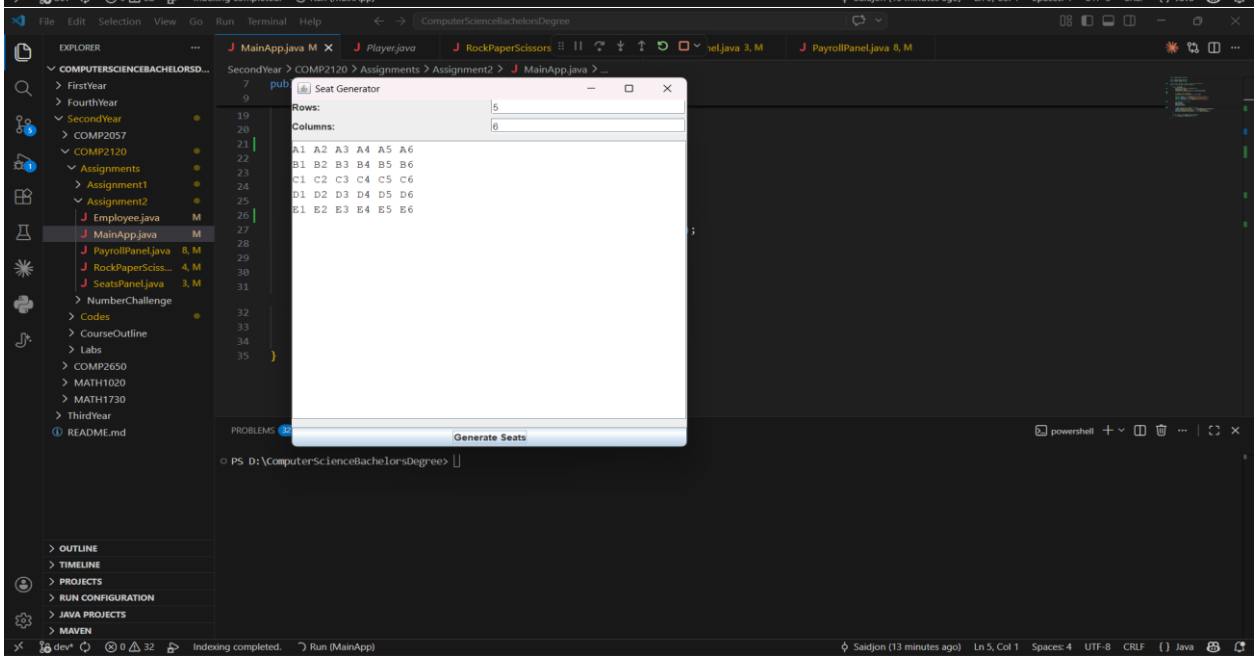

On this case there are 5 rows and 6 columns, again program prints 5x6 matrix with letters and numbers

Selecting Payroll System:

The user inputs employee details such as name, ID, salary, bonus, address, and job title. After entering valid data, the system calculates and displays the employee's total pay.

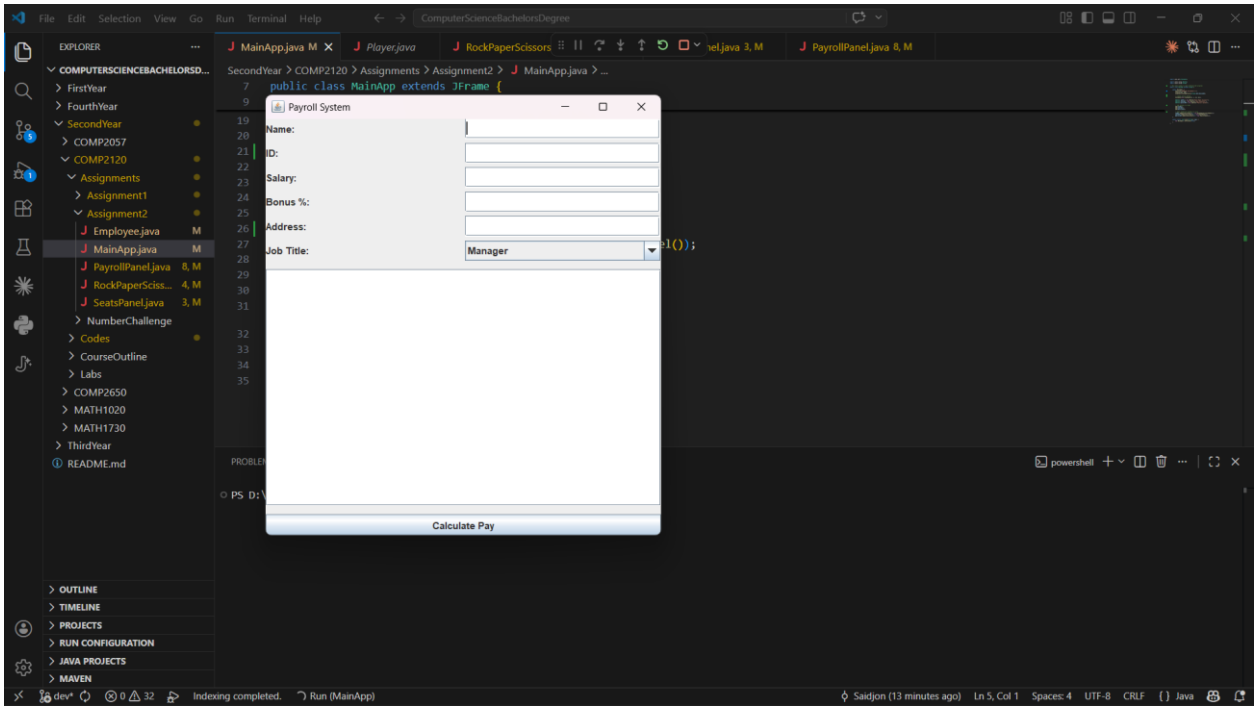

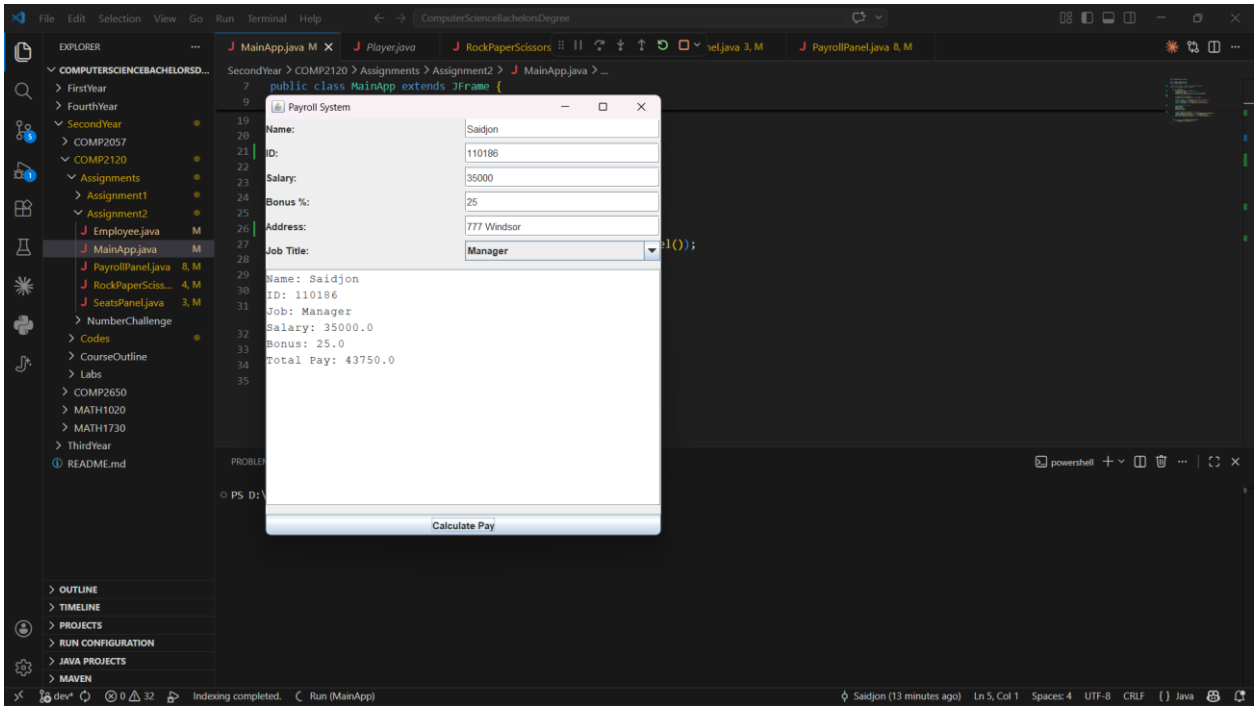

Input validations:

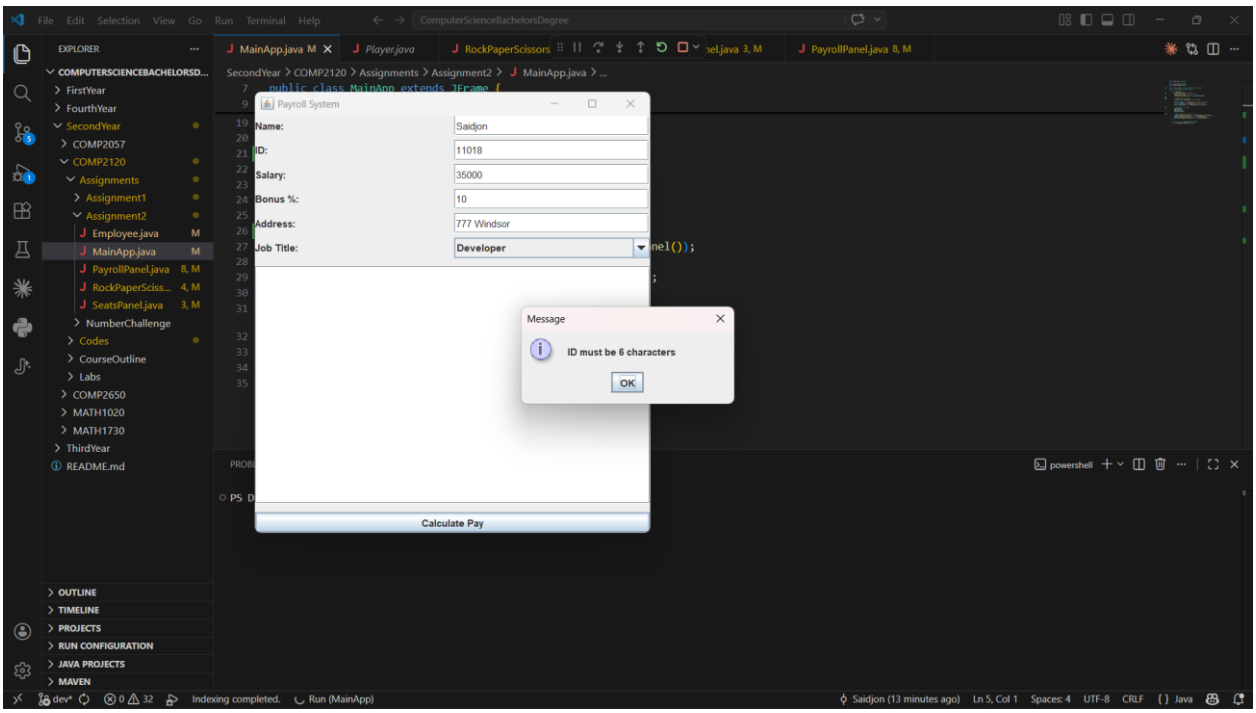

This screenshot shows validation for employee ID. When the ID is not exactly 6 characters, the system displays an error message.

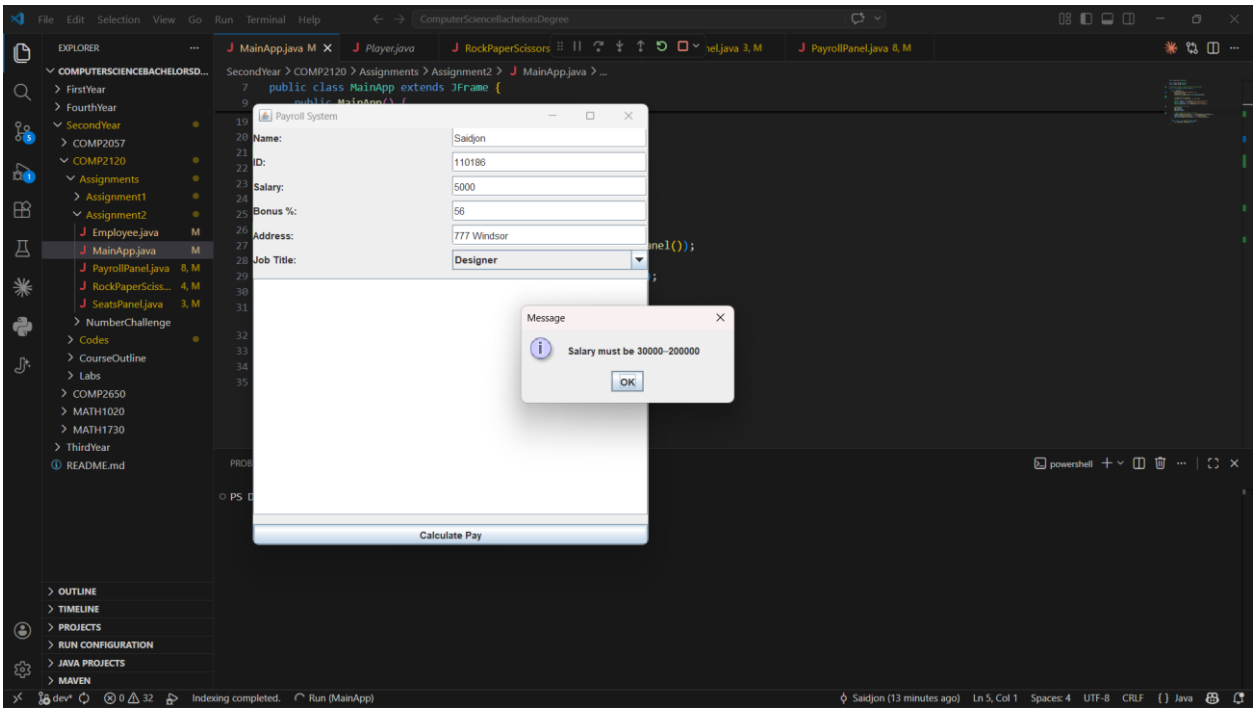

This screenshot shows salary validation. If the salary is outside the allowed range (30000–200000), an error message is shown.

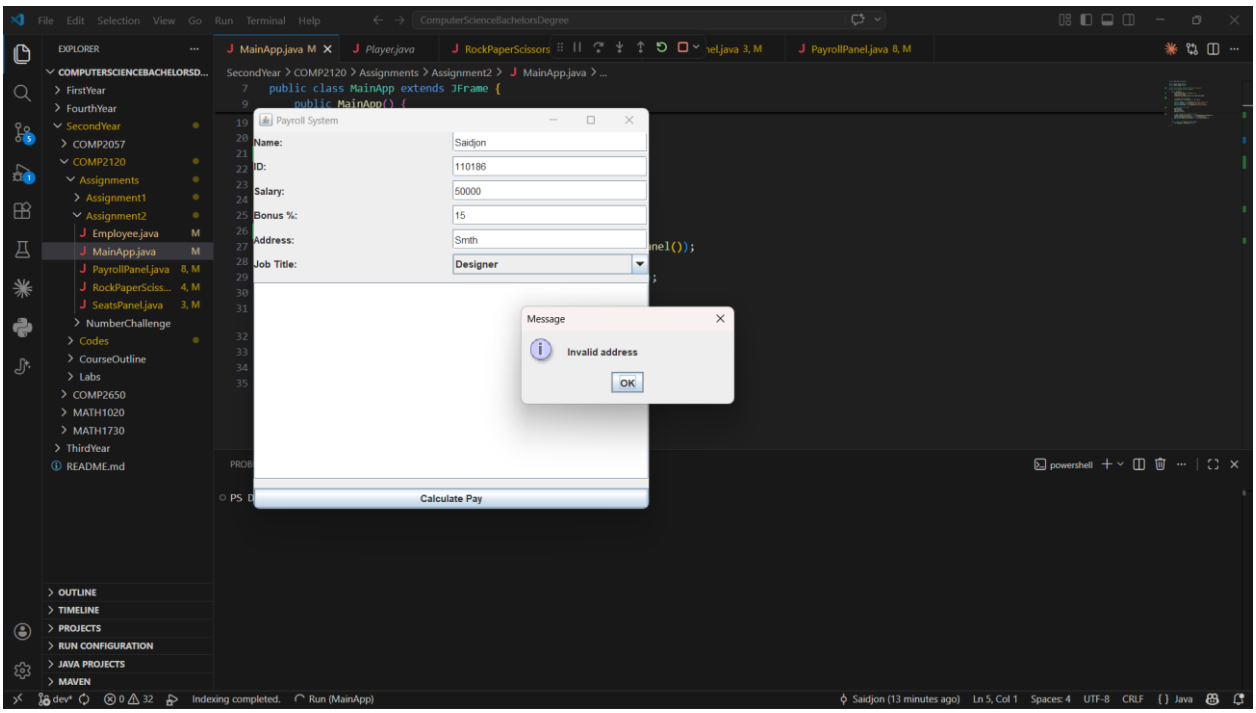

This screenshot shows address validation. If the address format is incorrect, the system displays an error message.

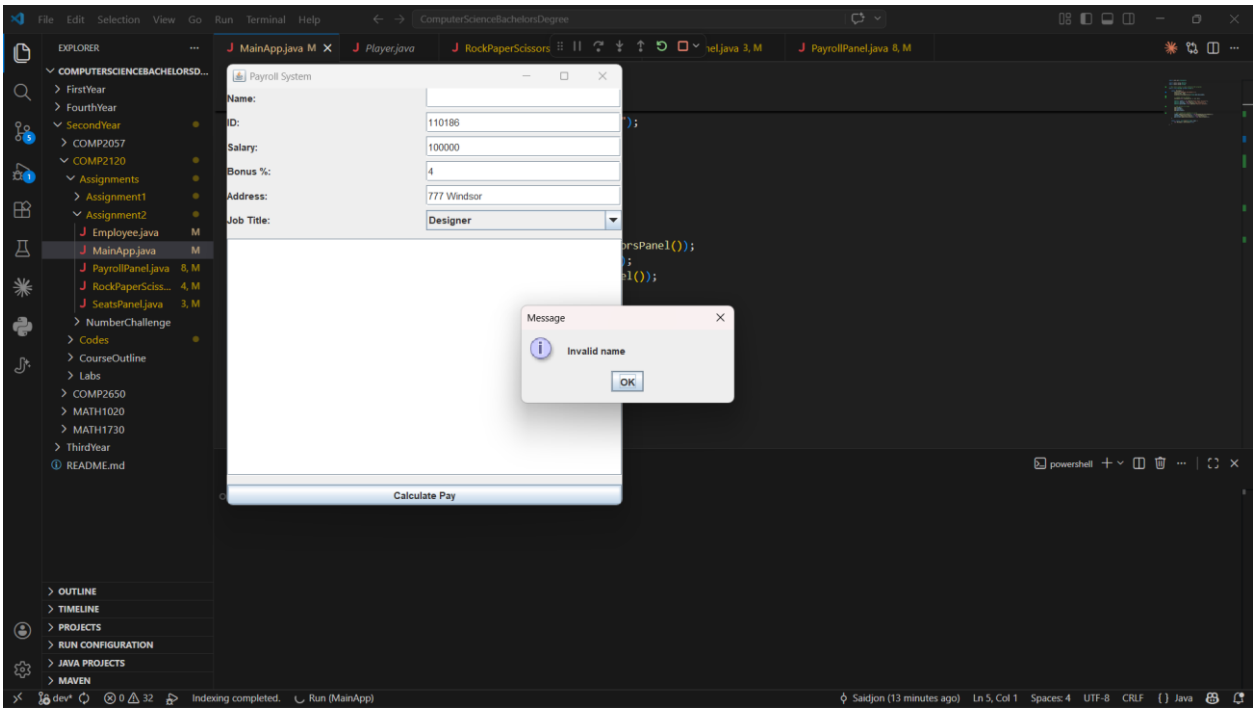

This screenshot shows name validation. If the name field is empty, the system shows an error message.