Mandatory Disclosure

1.	Name of the Institution	**SAI TIRUMALA NALABOTHU VENKATA RAO ENGINEERING COLLEGE**
	Address including Telephone, Mobile, E-mail	Opp:Sai Baba Temple, JONNALAGADDA(VILLAGE & POST), NARASARAOPET, GUNTUR, Andhra Pradesh, 522601 Cell No:9490759659 E-mail: principalstirumala@gmail.com
2.	Name and address of the Trust/ Society/ Company and the Trustees	JAYA PARAMESWARI EDUCATIONAL SOCIETY (EX- E V M EDUCATONAL SOCIETY)
		FLAT NO:12 RAJARAJESWARINAGAR, PEDACHERUVU,NARASARAOPET-522601,GUNTUR Cell No:9490759659 E-mail: principalstirumala@gmail.com
3	Name and Address of the Vice Chancellor/ Principal/ Director	Dr N R M Reddy Principal
		SAI TIRUMALA NALABOTHU VENKATA RAO ENGINEERING COLLEGE Opp:Sai Baba Temple, JONNALAGADDA(VILLAGE & POST), NARASARAOPET, GUNTUR, Andhra Pradesh, 522601 Cell No:9848269090,9490759658 E-mail:reddynrm1961@gmail.com
4	Name of the affiliating University	J N T U K KAKINADA KAKINADA

5. Governance

Members of the Board and their brief background

S.No	Name & Designation	Nominated by	Position in Governing Body
1	Dr.Nalabothu.Venkata Rao – Chairman Jaya Parameswari educational Society	Management	Chairman
2	Smt. N.Parameswari -Vice – Chairman Jaya Parameswari educational Society	Management	Society Member
3	Dr.N.V.L.Saroja – Secretary and Correspondent Jaya Parameswari educational Society	Management	Society Member
4	Dr.N.Ranjith Kumar – Joint Secretary Jaya Parameswari educational Society	Management	Society Member
5	Sri N.Sowraiah - Treasurer Jaya Parameswari educational Society	Management	Society Member
6	Sri.B.Sowri Raju - Society Member Jaya Parameswari educational Society	Management	Society Member
7	SCRO-AICTE	AICTE,SCRO	MEMBER-AICTE
8	Higher Education	Director Technical Educational, AP	Member, Director Technical Educational, AP
9	Sri Gali Subba Rao	Educationalist	
10		Industrialist	
11	Dr.N.Mohan Rao-(Professor & CE	JNTUK KAKINADA	University

	)-JNTUKakinada		Nominee
12	Dr.N R M Reddy- Principal Sai Tirumala NVR Engineering College	Sai Tirumala NVR Engineering College	Member Secretary
13	Sri J.Nagaraju- Sai Tirumala NVR Engineering College	Sai Tirumala NVR Engineering College	Sr.Faculty
14	Sri M.H.H.N Sastry - Sai Tirumala NVR Engineering College	Sai Tirumala NVR Engineering College	Sr.Faculty
15	Sri P.Hari Krishna- Sai Tirumala NVR Engineering College	Sai Tirumala NVR Engineering College	Jr. Faculty

Nominee of the State Government

* Institution gives prior intimation regarding the date of conduct of governing body meetings to AICTE and State Government of AP.

These regulatory bodies will nominate their representatives to each meeting of Governing body of the college.

Members of College Academic Committee

S.No.	Name	Designation	Position in Committee
1	Dr.N.R.M Reddy	**Principal**	**Chairman**
2.	**Dr.N. Srinivasa Rao**	**Vice-Principal**	**Vice-Chairman**
3.	**Dr.B.V.Mohan Rao**	**Professor**	
4.	Sri.Sk.Mohammad Ali	HOD of Civi	Member
5.	Smt P Raghava Rani	HOD of EEE	Member
6.	Sri. K Murali Krishna	HOD of Mech	Member
7.	Sri.M.H.H.N. Sastry	HOD of ECE	Member
8.	Sri. J.Nagaraju	HOD of CSE	Member
9.	Sri K Harichandra Prasad	HOD of S & H	Member
10	Sri. D.V Nageswara Rao	HOD of MBA	Member
11.	Sri. D.V Nageswara Rao	Exam cell In-charge	Member

Frequently of the Board Meeting and Academic Advisory Body

Two years, except for the UGC nominee whose term will be six years

Meeting: At least Twice a Year

Functions:

- Subject to the existing provision in the bye-laws of respective college and rules laid down by the state government, the governing body shall have powers to:
- Fix the fees and other charges payable by the students of the college on the recommendations of the Finance Committee.
- Institute scholarships, fellowships, studentships, medals, prizes and certificates on the recommendations, of the Academic Council.
- Approve institution of new programmes of study leading to degrees and / or diplomas.
- Perform such other functions and institute committees, as may be necessary and deemed fit for the proper development, and fulfill the objectives for which the college has been declared as autonomous.

- **Organizational chart and processes**

ORGANISATION CHART

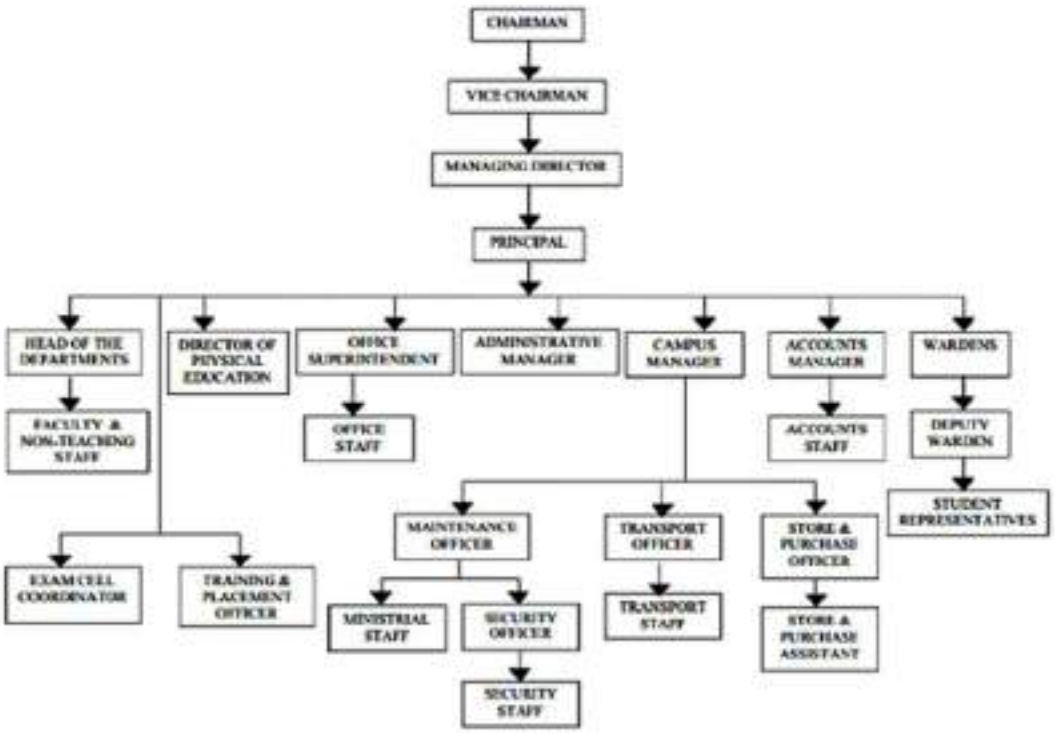

- **Nature and Extent of involvement of Faculty and students in academic affairs/improvements**

The faculty and students are involved in academic affairs/improvements like curriculum development, course content preparation, involving in feedback system, and student's portfolio components. Both faculty and students are identifying the lapses in academic activities and provides suggestions/guidelines for the development of academic affairs like co-curricular & extracurricular activities.

- Mechanism/ Norms and Procedure for democratic/ good Governance

- **Student Feedback on Institutional Governance/ Faculty performance**

  - Feedbacks from students are taken every semester and at the end of every year regarding the performance of faculty, administration and other concerned activities. The feedback data is analyzed and suitable modifications or improvements made / incorporated for improving the overall efficiency are introduced.

  - Feedback from students in the form of filled in forms is periodically taken by Heads of Departments of all branches regarding the faculty performance as well as other problems or inconveniences that students are likely to face in the day to day run of the institution.

  - A panel of members consisting of Secretary, Principal and H.O.Ds look into the analysis of the feedback thus received, and inform the teachers of their performance in private. Appropriate suggestions, if any, are given to them accordingly.

  - An annual review by members of Management and Principal is undertaken to discuss about more effective ways of administrative procedures. Based on feedback and other important factors like parental opinion, plans for further expansion of the institutional establishment etc., recommendations are made and decisions taken towards upgrading institutional governance.

- **Grievance Redressal mechanism for Faculty, staff and students**

  - A Grievance redressal cell with a Professor as Chairman and faculty and students as members is functioning in the college and the Grievances that have been reported are addressed and suitable corrective actions taken by the college authorities and the management.

  - Faculty assigned with special responsibilities act as counselors to specific groups of students. Grievances or complaints from students are taken to Grievances Committee (a separate one exists for girls) by these counselors. This committee comprises of senior faculty of the institution and is formed simultaneously with the commencement of every academic year. The administrations, thus, attends to problems in consultation with teachers and wardens (regarding hostels) concerned and do the needful. The Principal holds meetings regularly with the members of Grievances Committee where upon objectives, functioning and better execution of its duties are discussed and decisions made.

Members of Grievance Cell for Women :

- Principal – Chairman
- Senior Female Faculty – co-ordinator (nominated by Principal)
- Senior Female Faculty members one from each Department – members (nominated by concerned HOD)

Functions:

- To enquire the complaints received from the female students or staff of the college.

- **Establishment of Anti Ragging Committee**

  - Every year we are forming a Anti Ragging committee and display the poster and circulars
  - To pay attention to ragging / exploitation related issues and
  - To recommend to the principal of the college the penalty / punishment to be imposed.

.• Establishment of Online Grievance Redressal Mechanism

About online Grievance Redressal Mechanism was explained to the students and staff

- Establishment of Grievance Redressal Committee in the Institution and Appointment of OMBUDSMAN by the University

We are already established the Grievance Redressal Committee

- Establishment of Internal Complaint Committee (ICC)
  We are already established the Internal Complaint Committee

- Establishment of Committee for SC/ ST

We are already established the SC/ST Committee

- **Internal Quality Assurance Cell**

To assure and improve the quality of the services of the college an Internal Quality Assurance Cell is constituted to advise the Management for overall development of the college.

Members of Internal Quality Assurance Cell :

Sl. No.	Name	Designation
1	Dr. N.R.M. REDDY, PRINCIPAL	Chairman
2	Dr. N. RANJIT KUMAR M.D., Management Representative	Expert
3	Dr. P. CHIRANJEEVI (I.T)	Expert
4	Mr. M.H.H.N. SASTRY (ECE)	Member
5	Mr. P. HARI KRISHNA (EEE)	Member

Sl. No.	Name	Designation
6	Mr. B. BUJANGA REDDY (CSE)	Member
7	Mr. K. MURALI KRISHNA (MECH)	Member
8	Mrs. P. RAGHAVA RANI	Member
9	Mr. M. SUBRAMANYAM	Alumni
10	Mr. Y. LEELA KRISHNA	Alumni
11	Mr. SUDHEER	Student
12	Srmt. M. MADHAVI	Secretary

Functions:

Keeping the vision of the institution in view the cell advises on the following issues:

- Excellence in academics , curricular, extra-curricular, co-curricular activities
- Improvement of skills and knowledge
- Improvement of employment opportunities
- Infrastructural requirements
- Introduction of new subjects based on the trends of the market and industry.
- Welfare schemes for staff and students
- Research and consultancy
- Awareness programs for students.
- Promotion of culture and heritage of India

IQAC Meetings conducted during the Academic Year are as follows

S.No	Date of Meeting
1	02-01-2018
2	16-06-2017

6. Programmes

1.	Name of Programmes approved by AICTE	Engineering and Technology, Management
2	Name of Programmes Accredited by AICTE	Nil
3	Status of Accreditation of the Courses	Nil
4	Total number of Courses	14
5	No. of Courses for which applied for Accreditation	0
6	Status of Accreditation – Preliminary/ Applied for SAR and results awaited/ Applied for SAR• and visits completed/ Results of the visits awaited/ Rejected/ Approved for ….. Courses	Yet to apply

For each Programme the following details are to be given:

Name of programme/course	Number of seats	Duration
B.Tech(Civil-60,EEE-60,MECH-60,ECE-180 & CSE-120)	480	4 years
M.Tech(CSE-18,ECE-18,P&ID-18 & VLIS-18)	72	2 years
MBA -120	120	2 Years
Diploma 2nd Shift (EEE-60,CIVIL-60,MECH-60 & ECE-60)	240	3 years

Cut off marks/rank of admission during the last three years:

Sl.No	Programme/course	2018-19	2017-18	2016-17
1	B.Tech-Civil	123832	119289	123042
2	B.Tech-EEE	92657	142024	131897
3	B.Tech-MECH	115967	140051	134777
4	B.Tech-ECE	129110	119862	130430
5	B.Tech-CSE	124668	135393	116199
6	M.Tech-CSE	65%	2904	2991
7	M.Tech-ECE	0	4292	4685
8	M.Tech-P&ID	1960	65%	4
9	M.Tech-VLSI	145	2941	2582
10	MBA	43801	45985	55965
11	DIP-CIVIL	68664	84069	98588
12	DIP-EEE	94474	74429	93026
13	DIP-MECH	74938	85296	93743
14	DIP-ECE	66230	86738	106781

Fee:

- **For B.Tech Course :**

  Rs.38,900 /- per year for Students admitted by Convernor, EAMCET & B Category Seats. I & II year 2018 & 2019. Rs.38,900 /- per year for Students admitted by Convernor, EAMCET & B Category Seats. III & IV year for 2018 & 2019.

- **For M.Tech Course :**

Rs. 28,500/- per semester for Students admitted by Convernor, PGECET & B-Category seats per 2018 batch. Rs. 28,500/- per semester for Students admitted by Convernor, PGECET & B-Category seats per 2018 batch.

- **For MBA Course :**
  Rs.35,000/- per year for Students admitted by Convernor, ICET & B Category Seats. II year 2018 & 2019. Rs.35000/- per year for Students admitted by Convernor, EAMCET & B Category Seats.

- **Placement Facilities**

The Industry Relations and Placements Cell was formed to make the students of LBRCE as highly skilled young professionals by incorporating great values, work-ethics and leadership skills in them.

1. Live Projects for Students
2. Industry Participation in Curriculum Planning
3. Industrial Visits and Tours for Students
5. Guest Lectures from Industry Experts
6. Extension Lectures
7. Placements
8. Student Counselling and Guidance
9. Entrepreneurship Development Programs
10. To organize on & off campus interviews for pre-final and final year students
11. Interaction between Industry and Institution

- **Campus placement in last three years with minimum salary, maximum salary and average salary**

2018 -2019 PLACEMENT SELECTIONS BRANCH WISE MIN&MAX SALARIES

SNo	Dept.	No of reg. students	No. of students selected	Min salary (in Lacs)	Max salary(in Lacs)
1	**CIVIL**	**48**	**18**	**1.2**	**3.8**
2.	**MECH**	**26**	**17**	**1.2**	**3.8**
3.	**CSE**	**101**	**56**	**1.2**	**3.8**
4.	**ECE**	**71**	**37**	**1.2**	**3.8**
5.	**MBA**	**101**	**7**	**1.2**	**3.8**

2017 -2018 PLACEMENT SELECTIONS BRANCH WISE MIN&MAX SALARIES

SNo	Dept.	No of reg. students	No. of students selected	Min salary (in Lacs)	Max salary(in Lacs)
1	**CIVIL**	**18**	**11**	**1.2**	**3.8**
2.	**MECH**	**7**	**4**	**1.2**	**3.8**
3.	**CSE**	**6**	**4**	**1.2**	**3.8**
4.	**ECE**	**10**	**6**	**1.2**	**3.8**
5.	**MBA**	**81**	**23**	**1.2**	**3.8**
6.	**MTECH(CSE)**	**3**	**2**	**1.2**	**3.8**
7.	**MTECH(ECE)**	**9**	**1**	**1.2**	**3.8**

2016 -2017 PLACEMENT SELECTIONS BRANCH WISE MIN&MAX SALARIES

SNo	Dept.	No of reg. students	No. of students selected	Min salary (in Lacs)	Max salary(in Lacs)
1	**CIVIL**	**NO Admission**			
2.	**MECH**				
3.	**CSE**				
4.	**ECE**				
5.	**MBA**	**94**	**29**	**1.2**	**3.8**
6.	**MTECH(CSE)**	**11**	**1**	**1.2**	**3.8**
7.	**MTECH(ECE)**	**16**	**2**	**1.2**	**3.8**

- Name and duration of programme(s) having Twinning and Collaboration with Foreign University(s) and being run in the same Campus along with status of their AICTE approval. If there is Foreign Collaboration, give the following details:

Not applicable

Details of the Foreign University

- Name of the University
- Address
- Website
- Accreditation status of the University in its Home Country
- Ranking of the University in the Home Country
- Whether the degree offered is equivalent to an Indian Degree? If yes, the name of the agency which has approved equivalence. If no, implications for students in terms of pursuit of higher studies in India and abroad and job both within and outside the country
- Nature of Collaboration
- Conditions of Collaboration
- Complete details of payment a student has to make to get the full benefit of Collaboration
- For each Programme Collaborated provide the following:
- Programme Focus
- Number of seats
- Admission Procedure
- Fee
- Placement Facility
- Placement Records for last three years with minimum salary, maximum salary and average salary Whether the Collaboration Programme is approved by AICTE? If not whether the Domestic/Foreign University has applied to AICTE for approval **Not Applicable**

7. Faculty

- **Branch wise list Faculty members:**
- Permanent Faculty :154
- Adjunct Faculty :0
- Permanent Faculty: Student Ratio 1:20
- Number of Faculty employed and left during the last three years

8. Profile of Vice Chancellor/ Director/ Principal/ Faculty

SAI TIRUMALA NVR ENGINEERING COLLEGE

(Approved by AICTE & Affiliated to JNTUK, Kakinada)

Opp Saibaba Temple, Jonnalagadda, Narasaraopet-522601, Guntur (Dist)

FACULTY PROFILE

Name of Teaching Staff	:	**Dr. N.R.M. Reddy**
Designation	:	PROFESSOR & PRINCIPAL
Department	:	CIVIL ENGINEERING
Date of Joining the Institution	:	01/06/2018
Qualifications with Class/Grade	:	UG : B.E PG : M.Tech(Civil) PhD : Civil
Total Experience in Years	:	Teaching : 32 Industry : 0 Research : 3
Papers Published	:	National : International:
Papers Presented in Conferences	:	National : 3 International: 6
PhD Guide? Give field & University	:	University :
PhDs / Projects Guided	:	PhDs : Projects at Masters Level :
Books Published / IPRs/ Patents	:	
Professional Memberships	:	Yes
Consultancy Activities	:	
Awards	:	
Grants fetched	:	
Interaction with Professional Institutions	:	Yes

For each Faculty give a page covering with Passport size photograph

i. Name
ii. Date of Birth
iii. Unique id
iv. Education Qualifications
v. Work Experience
Teaching
- Research
- Industry
- others

vi. Area of Specialization
vii. Courses taught at Diploma/ Post Diploma/ Under Graduate/ Post Graduate/ Post Graduate Diploma Level
viii. Research guidance
No. of papers published in National/ International Journals/ Conferences
Master

Ph.D.

Ix Projects Carried out

X Patents

XI Technology Transfer
Xii Research Publications

Xiii No. of Books published with details :

Department wise list attached

CIVIL ONE PAGE BIO DATA.docx, EEE ONE PAGE BIO DATA.pdf

MECHANICAL ONE PAGE BIO-DATA.pdf, ECE ONE PAGE BIO-DATA.pdf

CSE ONE PAGE BIO-DATA.pdf, S & H ONE PAGE BIODATA.docx

MBA ONE PAGE BIO-DATA.pdf

9. Fee

- Details of fee, as approved by State Fee Committee, for the Institution

Name of programme/course	Fee
B.Tech(Civil-60,EEE-60,MECH-60,ECE-180 & CSE-120)	38,900
M.Tech(CSE-18,ECE-18,P&ID-18 & VLIS-18)	57,000
MBA -120	35,000
Diploma 2nd Shift (EEE-60,CIVIL-60,MECH-60 & ECE-60)	25,000

- Time schedule for payment of fee for the entire programme

Name of programme/course	Fee	Time schedule
B.Tech(Civil-60,EEE-60,MECH-60,ECE-180 & CSE-120)	38,900	Per year
M.Tech(CSE-18,ECE-18,P&ID-18 & VLIS-18)	57,000	Per year
MBA -120	35,000	Per year
Diploma 2nd Shift (EEE-60,CIVIL-60,MECH-60 & ECE-60)	25,000	Per year

- No. of Fee waivers granted with amount and name of students

Not applicable

- Number of scholarship offered by the Institution, duration and amount

2018-19	2017-18	2016-17
223	247	163

- Criteria for fee waivers/scholarship

Economical back ground

- Estimated cost of Boarding and Lodging in Hostels:30,000/- per year

10. Admission

- Number of seats sanctioned with the year of approval

Sl.No	Programme/course	Shift	Intake	Year of Approval
1	B.Tech-Civil	1st	60	2011
2	B.Tech-EEE	1st	60	2007
3	B.Tech-MECH	1st	60	2010
4	B.Tech-ECE	1st	180	2007
5	B.Tech-CSE	1st	120	2007
6	M.Tech-CSE	1st	18	2011
7	M.Tech-ECE	1st	18	2012
8	M.Tech-P&ID	1st	18	2012
9	M.Tech-VLSI	1st	18	2013
10	MBA	1st	120	2009
11	DIP-CIVIL	2nd	60	2014
12	DIP-EEE	2nd	60	2013
13	DIP-MECH	2nd	60	2013
14	DIP-ECE	2nd	60	2014

- Number of Students admitted under various categories each year in the last three years

ACADEMIC YEAR 2018-19 BTECH STUDENTS DETAILS

B.TECH	OC		BC-A		BC-B		BC-C		BC-D		BC-E		SC		ST	
CIVIL	6	0	0	0	2	0	0	0	2	0	0	0	0	0	0	0
EEE	0	2	0	0	0	1	1	0	0	1	0	0	0	1	1	0
MECH	6	0	1	0	2	0	0	0	3	0	0	0	3	0	1	0
ECE	36	29	3	3	2	8	0	0	13	5	5	0	1	6	1	0
CSE	47	53	1	1	4	3	0	1	0	0	2	2	1	1	0	0
TOTAL	95	84	5	4	10	12	1	1	18	6	7	2	5	8	3	0

ACADEMIC YEAR 2018-19 BTECH STUDENTS DETAILS

M.TECH	OC		BC-A		BC-B		BC-C		BC-D		BC-E		SC		ST	
CSE	0	1	0	0	0	0	0	0	0	0	0	0	0	0	0	0
ECE	0	0	0	0	0	0	0	0	0	0	0	0	0	0	0	0
VLSID	0	1	0	0	0	0	0	0	0	0	0	1	0	1	0	0
P & ID	1	1	1	0	0	0	0	0	0	0	0	1	0	0	1	0
MBA	14	29	3	3	2	2	0	0	5	2	1	2	4	1	0	1
TOTAL	15	32	4	3	2	2	0	0	5	2	1	4	4	2	1	1

ACADEMIC YEAR 2018-19 DIP STUDENTS DETAILS

DIPLOMA	OC		BC-A		BC-B		BC-C		BC-D		BC-E		SC		ST	
CIVIL	17	4	8	0	2	1	0	0	3	0	7	1	10	1	3	0
EEE	7	0	2	0	3	0	0	0	5	0	0	0	4	1	4	1
MECH	9	0	8	0	12	0	0	0	3	0	3	0	9	0	0	0
ECE	14	15	2	1	3	4	0	0	5	4	3	0	4	3	0	1
TOTAL	47	19	20	1	20	5	0	0	16	4	13	1	27	5	7	2

ACADEMIC YEAR 2017-18 BTECH STUDENTS DETAILS

B.TECH	OC		BC-A		BC-B		BC-C		BC-D		BC-E		SC		ST	
CIVIL	9	5	8	2	2	0	0	0	4	2	3	1	10	3	3	0
EEE	3	1	1	2	2	1	0	0	0	1	2	0	3	0	1	1
MECH	12	1	4	0	4	1	0	0	2	0	2	0	6	0	2	0
ECE	31	88	6	8	4	10	0	0	3	5	3	1	1	2	0	1
CSE	41	53	0	0	4	2	0	0	4	1	3	1	3	0	0	1
TOTAL	96	148	19	12	16	14	0	0	13	9	13	3	23	5	6	3

ACADEMIC YEAR 2017-18 PG STUDENTS DETAILS

M.TECH	OC		BC-A		BC-B		BC-C		BC-D		BC-E		SC		ST	
CSE	1	6	0	0	0	0	0	0	0	0	0	0	0	1	0	0
ECE	2	5	0	0	0	0	0	0	0	0	0	0	0	0	0	0
VLSID	2	2	0	0	0	0	0	0	0	0	0	0	0	0	0	0
P & ID	1	0	0	0	0	0	0	0	0	0	0	0	0	0	0	0
MBA	27	29	4	4	3	7	1	0	2	9	4	5	3	1	1	1
TOTAL	33	42	4	4	3	7	1	0	2	9	4	5	3	2	1	1

ACADEMIC YEAR 2017-18 DIP STUDENTS DETAILS

DIPLOMA	OC		BC-A		BC-B		BC-C		BC-D		BC-E		SC		ST	
CIVIL	17	1	10	0	3	1	0	0	5	1	4	1	8	3	0	0

EEE	15	2	13	1	3	0	0	0	4	0	8	0	9	0	2	0
MECH	19	0	4	0	4	0	0	0	8	0	8	0	15	0	0	0
ECE	19	13	8	1	0	1	0	0	2	1	5	2	4	2	1	0
TOTAL	70	16	35	2	10	2	0	0	19	2	25	3	36	5	3	0

ACADEMIC YEAR 2016-17 BTECH STUDENTS DETAILS

B.TECH	OC		BC-A		BC-B		BC-C		BC-D		BC-E		SC		ST	
CIVI	27	3	3	0	1	0	0	0	6	0	4	1	7	1	2	1
EEE	4	2	0	0	1	0	0	0	2	0	1	0	4	2	0	0
MECH	24	0	5	0	2	0	0	0	6	0	5	0	8	0	1	0
ECE	38	90	6	3	1	2	0	0	8	5	7	5	4	4	2	2
CSE	30	48	4	5	6	0	0	0	6	5	8	4	2	1	0	0
TOTAL	123	143	18	8	11	2	0	0	28	10	25	10	25	8	5	3

ACADEMIC YEAR 2016-17 PG STUDENTS DETAILS

M.TECH	OC		BC-A		BC-B		BC-C		BC-D		BC-E		SC		ST	
CSE	1	1	0	0	0	1	0	0	0	0	0	0	0	0	0	0
ECE	0	3	1	0	0	0	0	0	0	0	0	0	1	0	0	0
VLSID	1	2	0	0	0	0	1	0	0	2	0	0	0	0	0	0
P & ID	1	1	0	0	1	0	0	0	0	0	0	1	0	0	0	0
MBA	25	29	5	1	0	2	0	1	3	2	6	4	3	4	0	0
TOTAL	28	36	6	1	1	3	1	1	3	4	6	5	4	4	0	0

ACADEMIC YEAR 2016-17 DIP STUDENTS DETAILS

DIPLOMA	OC		BC-A		BC-B		BC-C		BC-D		BC-E		SC		ST	
CIVI	12	3	6	3	0	1	0	0	0	2	0	0	0	1	0	0
EEE	20	1	8	0	3	0	0	0	4	0	7	0	4	0	0	0
MECH	18	0	7	0	10	0	0	0	7	0	7	0	9	0	2	0
ECE	11	17	5	4	4	3	0	0	1	6	1	1	0	2	3	2
TOTAL	61	21	26	7	17	4	0	0	12	8	15	1	13	3	5	2

- Number of applications received during last two years for admission under Management Quota and number admitted

11. Admission Procedure

Mention the admission test being followed, name and address of the Test Agency and its URL• (website)

- Common entrance test is conducted by APSCHE through Convenor, EAMCET (Admissions), http://apeamcet.gov.in for B.Tech Course.
- Common entrance test is conducted by PGECET through Convenor, PGECET (Admissions) & GATE. http://apsche.ac.in/pgec/index/php for M.Tech Course

- Composition of selection team for admissions under Management Quota with the brief profiles of members (This information be made available in the public domain after the admission process is over)
  - Common entrance test is conducted by APSCHE through Convenor, ICET(Admissions), http://apicet.gov.in for MBA Course.
    Common entrance test is conducted by Technical Education through Convenor, POLYCET (Admissions), http://appolycet.gov.in for Diploma Course.
  - Score of the individual candidates admitted arranged in order of merit.
  - List of the candidates who joined within the date, vacancy in each category before preparation of waiting list.
  - Number of seats allotted to different Test Qualified candidate separately (AIEEE/ CET (State conducted test/ University tests/ CMAT/ GPAT)/ Association conducted test)
- 70% of the seats filled by the Convener CET for B.Tech,MTECH,MBA for students
- 100% of the seats filled by the Convener Polycet for Diploma students
- Calendar for admission against Management/vacant seats:
  AS per guidelines of APSCHE we are followed to fill the 30% Management quota

- Last date of request for applications

On or before 30-06-2018 for B.Tech

On or before 03-08-2018 for M.Tech and MBA

- Last date of submission of applications

On or before 30-06-2018 for B.Tech

On or before 03-08-2018 for M.Tech and MBA

- Dates for announcing final results

15-07-2018 for B.Tech

24-08-2018 for M.Tech and MBA

- Release of admission list (main list and waiting list shall be announced on the same day)

15-07-2018 for B.Tech

24-08-2018 for M.Tech and MBA

- Date for acceptance by the candidate (time given shall in no case be less than 15 days)

Yes

- Last date for closing of admission

30-07-2018 for B.Tech

31-08-2018 for M.Tech and MBA

- Starting of the Academic session

As per JNTU Kakinada academic calendar

- The waiting list shall be activated only on the expiry of date of main list

Yes

- The policy of refund of the fee, in case of withdrawal, shall be clearly notified- Yes Notified

12. Criteria and Weightages for Admission

Describe each criterian with its respective weightages i.e. Admission Test, marks in qualifying examination etc.

Mention the minimum level of acceptance, if any

Minimum 50% in 10+2 and 10+3

- Mention the cut-off levels of percentage and percentile score of the candidates in the admission test for the last three years

Sl.No	Programme	2018-19	2017-18	2016-17
1	B.Tech	Minimum 40%	Minimum 40%	Minimum 40%
2	M.Tech	Minimum 40%	Minimum 40%	Minimum 40%
3	MBA	Minimum 40%	Minimum 40%	Minimum 40%
4	Diploma	Minimum 40%	Minimum 40%	Minimum 40%

❖ Display marks scored in Test etc. and in aggregate for all candidates who were admitted

13. List of Applicants List of candidate whose applications have been received along with percentile/percentage score for each of the qualifying examination in separate categories for open seats. List of candidate who have applied along with percentage and percentile score for Management quota seats

SNO	CANDIDATE NAME	GENDER	CAT.	EAMCET RANK 2018	% OF MARKS(AGG)	% OF MARKS(GRP)	INST CODE-BRANCH
1	GUNDAPANENI RAKESH BABU	M	OC	-	84.1	84.6	STEN_CIV
2	GALAM CHINNA VEMULA BABU	M	BC_D	-	66.9	55.6	STEN_CIV
3	BOLLU VENKATA TEJA	M	OC	-	59.9	58.6	STEN_CIV
4	MOGILIPALEPU TEJESWARA RAO	M	BC_B	-	58.5	60.1	STEN_CIV
5	VENKATESWARARAO MUKKAPATI	M	BC_D	-	51.6	52	STEN_CIV
6	ANDE DINESH	M	BC_B	-	93.5	94.8	STEN_CIV

7	KORITALA ANUSHA	F	OC	-	72.6	68	STEN_CSE
8	BACHINENI SUMANTH	M	OC	-	92.4	94.6	STEN_CSE
9	AVISANA KEERTHANA SAI	F	OC	-	80.6	81.5	STEN_CSE
10	RACHAPALLI SRIKANTH	M	OC	-	71.5	77.3	STEN_CSE
11	REDDYMASU ASHOK KUMAR	M	OC	-	76.9	75.6	STEN_CSE
12	SAKURTHI TRIVENI	F	OC	-	82.4	82.8	STEN_CSE
13	DAVULURI CHALAPATHI RAO	M	OC	-	76.6	73.1	STEN_CSE
14	GORANTLA NAVEEN	M	OC	-	56.9	51.6	STEN_CSE
15	SUNKARA SRINIVAS	M	OC	-	92.5	92	STEN_CSE
16	POPURI MOHANA SIVA LAKSHMI	F	OC	-	83.4	82.6	STEN_CSE
17	GUNTUR PRIYANKA	F	OC	-	96.1	97.8	STEN_CSE
18	SADINENI VARSHITH	M	OC	-	51.4	50.8	STEN_CSE
19	MARRIPUDI VYJAYANTHIMALA	F	OC	-	79.3	74	STEN_CSE
20	PATALAM GEETHA NAGA MANJUSHA	F	OC	-	71.7	65.8	STEN_CSE
21	PABBATHI SRI CHANDRIKA ANJALI	F	OC	-	73.7	69	STEN_CSE
22	NALLAMOTHU DHANA LAKSHMI	F	OC	-	61.7	62	STEN_CSE
23	DADDALA RAVI TEJA	M	OC	-	84.8	82.5	STEN_CSE
24	KONIDENA PAVAN KUMAR	M	BC_B	-	80.6	75	STEN_CSE
25	PULI RAMYA	F	OC	-	73.4	71.8	STEN_CSE
26	KONKALA HARSHA VARDHAN REDDY	M	OC	-	87.6	87.3	STEN_CSE

27	TELLAGORLA PERAIAH	M	BC_D	-	73.6	68.6	STEN_CSE
28	TIRIVEEDI MADHAVI LATHA	F	OC	-	82.2	78.6	STEN_CSE
29	NUKAVARAPU MADHU	M	OC	-	88.4	92.3	STEN_CSE
30	GOGINENI VANDANA	F	OC	-	74.3	67.1	STEN_CSE
31	KOTA BHARGAVA SAI RATNA KUMAR	M	OC	-	63.2	64	STEN_CSE
32	NELLURI HARSHA VARDHAN	M	OC	-	64.8	72.6	STEN_CSE
33	UPPUTURI KARTHIK	M	OC	-	65.4	62.1	STEN_CSE
34	VELLANKI NAVEEN BABU	M	OC	-	51.3	58	STEN_CSE
35	PRAPHULL KUMAR	M	BC_B	-	59.2	59.6	STEN_CSE
36	UPPUTURI PAVAN	M	OC	-	73.8	79	STEN_CSE
37	MUNNA NAVEEN	M	BC_D	-	65.4	62.1	STEN_CSE
38	MARLAPATI NAGA SUDHA	F	OC	-	66.1	61	STEN_CSE
39	MADASU LAKSHMI LIKITHA	F	OC	-	74.9	76.3	STEN_CSE
40	NALLAMOTHU VAHINI	F	OC	-	54.5	46.6	STEN_CSE
41	SHAIK AZGAR	M	BC_D	-	58.6	56.8	STEN_CSE
42	GURAJALA RAVISANKAR	M	OC	-	61.9	61.5	STEN_CSE
43	KUNDURU RAMI REDDY	M	OC	-	57.7	60.6	STEN_ECE
44	VATTIGINTA KALYAN	M	OC	-	93.3	93.1	STEN_ECE
45	UPPU VENKATA PAVAN KUMAR	M	OC	-	64.4	62.3	STEN_ECE
46	MANGAMURI AJAY CHOWDARI	M	OC	-	59.6	57.3	STEN_ECE

47	MUPPALLA SOUJANYA	F	OC	-	90.5	87.8	STEN_ECE
48	KOLLISETTI NOSHITHA	F	OC	-	75.9	70.1	STEN_ECE
49	ANNAM GOPI	F	OC	-	88.6	89	STEN_ECE
50	GARIKAPATI ASWANI	F	OC	-	73.4	72.3	STEN_ECE
51	GUMMADADALA SOWMYA	F	BC_B	-	95	95	STEN_ECE
52	KUNDURU PAVAN KUMAR REDDY	M	OC	-	75.1	76.1	STEN_ECE
53	CHIMATA SRILAKSHMI	F	BC_D	-	63.6	71.1	STEN_ECE
54	SAKAMURI NAVEEN KUMAR	M	OC	-	78.6	83	STEN_ECE
55	KOTA VENU MADHAV	M	OC	-	74.9	72.1	STEN_ECE
56	KAMBHAM ANUHYA	F	OC	-	89.7	86.3	STEN_ECE
57	MADHIRA RAJA SEKHAR REDDY	M	OC	-	82	80	STEN_ECE
58	PATCHA VENKATA PAVAN	M	OC	-	56.2	59.5	STEN_ECE
59	MYNENI MADHURILATHA	F	OC	-	92.9	92.3	STEN_ECE
60	BONDILI KANCHANA SINGH	F	BC_B	-	75	65.3	STEN_ECE
61	SONTINENI RAKESH	M	OC	-	90.6	91.1	STEN_ECE
62	MARRIPALLI BRAHMAIAH	M	BC_D	-	67.1	76.5	STEN_ECE
63	UPPU BHARGAV PRASAD	M	OC	-	82.8	79	STEN_ECE
64	NANDIKONDA ANUSHA	F	OC	-	93.1	93.5	STEN_ECE
65	SHAIK MASTANVALI	M	BC_E	-	48.8	54	STEN_ECE
66	GANDRETI POOJITHA	F	BC_D	-	95.3	94.6	STEN_ECE

67	BITRA BENARJI SANKAR	M	BC_B	-	71.8	63.6	STEN_ECE
68	BATTULA ANIL	M	BC_A	-	74.1	68.3	STEN_ECE
69	DANDAURI SREE VENKATA NAGA SUDHEER	M	BC_D	-	81	83.6	STEN_ECE
70	OLETI RAVALI	F	OC	-	95.5	96	STEN_ECE
71	POLEBOINA VENKATA GOVARDHAN	M	BC_D	-	71.3	65.1	STEN_ECE
72	KATLA KAVYA SREE	F	OC	98203	82.8	77.3	STEN_ECE
73	MEDURI BINDU	F	OC	-	75.4	66.8	STEN_EEE
74	IMMANENI NIKHIL	M	OC	-	91.3	91.5	STEN_EEE
75	SANNEBOINA SRI GOWRI	F	BC_D	-	86.8	86	STEN_EEE
76	PULLAGURA VENKATA LOVE KUMAR	M	OC	-	72.6	70.3	STEN_MEC
77	NALLEBOINA VEERANJANEYULU	M	BC_D	-	66.9	67.8	STEN_MEC
78	MUPPANA SAIDULU	M	BC_A	-	73.3	64.6	STEN_MEC
79	BATTULA PAWAN KALYAN	M	BC_B	-	85.5	86.8	STEN_MEC
80	AMBORU BRAHMAIAH	M	BC_D	-	87.6	87.6	STEN_MEC
81	ADDANKI JOHNSON	M	SC	-	63.1	60.5	STEN_MEC
82	RALLAPALLI SAI KUMAR	M	OC	-	85.1	88.1	STEN_MEC
83	BALINENI MANIKANTA	M	OC	-	59	54	STEN_MEC

SNO	CANDIDATE NAME	GENDER	CAT.	ICET RANK 2018	% OF MARKS	BRANCH
1	RAVUTLA NAGA BRAHMA CHARI	M	BC_B	-	60.34	MBA
2	PAMBA GOPICHAND	M	SC	-	55.19	MBA
3	AKA RAKESH SHARMA	M	OC	-	66.01	MBA
4	VALLAPUNENI LAKSHMI NARAYANA	M	OC	-	55.15	MBA
5	SHAIK MAHABUNNISA	F	BC_E	-	80.84	MBA
6	GANIPINENI PAVANI	F	OC	-	67.82	MBA
7	BADDULA DHANA LAKSHMI	F	OC	-	69.9	MBA
8	GANGINENI PRASANTH	M	OC	-	56.42	MBA
9	KOMATI SAILAKSHMI	F	OC	12015		MBA

14. Results of Admission Under Management seats/Vacant seats

Composition of selection team for admission under Management Quota with the brief profile of members (This information be made available in the public domain after the admission process is over)

Score of the individual candidate admitted arranged in order or merit

- List of candidate who have been offered admission

SNO	CANDIDATE NAME	GENDER	CAT.	EAMCET RANK 2018	% OF MARKS(AGG)	% OF MARKS(GRP)	INST CODE-BRANCH
1	GUNDAPANENI RAKESH BABU	M	OC	-	84.1	84.6	STEN_CIV
2	GALAM CHINNA VEMULA BABU	M	BC_D	-	66.9	55.6	STEN_CIV
3	BOLLU VENKATA TEJA	M	OC	-	59.9	58.6	STEN_CIV
4	MOGILIPALEPU TEJESWARA RAO	M	BC_B	-	58.5	60.1	STEN_CIV
5	VENKATESWARARAO MUKKAPATI	M	BC_D	-	51.6	52	STEN_CIV
6	ANDE DINESH	M	BC_B	-	93.5	94.8	STEN_CIV

7	KORITALA ANUSHA	F	OC	-	72.6	68	STEN_CSE
8	BACHINENI SUMANTH	M	OC	-	92.4	94.6	STEN_CSE
9	AVISANA KEERTHANA SAI	F	OC	-	80.6	81.5	STEN_CSE
10	RACHAPALLI SRIKANTH	M	OC	-	71.5	77.3	STEN_CSE
11	REDDYMASU ASHOK KUMAR	M	OC	-	76.9	75.6	STEN_CSE
12	SAKURTHI TRIVENI	F	OC	-	82.4	82.8	STEN_CSE
13	DAVULURI CHALAPATHI RAO	M	OC	-	76.6	73.1	STEN_CSE
14	GORANTLA NAVEEN	M	OC	-	56.9	51.6	STEN_CSE
15	SUNKARA SRINIVAS	M	OC	-	92.5	92	STEN_CSE
16	POPURI MOHANA SIVA LAKSHMI	F	OC	-	83.4	82.6	STEN_CSE
17	GUNTUR PRIYANKA	F	OC	-	96.1	97.8	STEN_CSE
18	SADINENI VARSHITH	M	OC	-	51.4	50.8	STEN_CSE
19	MARRIPUDI VYJAYANTHIMALA	F	OC	-	79.3	74	STEN_CSE
20	PATALAM GEETHA NAGA MANJUSHA	F	OC	-	71.7	65.8	STEN_CSE
21	PABBATHI SRI CHANDRIKA ANJALI	F	OC	-	73.7	69	STEN_CSE
22	NALLAMOTHU DHANA LAKSHMI	F	OC	-	61.7	62	STEN_CSE
23	DADDALA RAVI TEJA	M	OC	-	84.8	82.5	STEN_CSE
24	KONIDENA PAVAN KUMAR	M	BC_B	-	80.6	75	STEN_CSE
25	PULI RAMYA	F	OC	-	73.4	71.8	STEN_CSE
26	KONKALA HARSHA VARDHAN REDDY	M	OC	-	87.6	87.3	STEN_CSE

27	TELLAGORLA PERAIAH	M	BC_D	-	73.6	68.6	STEN_CSE
28	TIRIVEEDI MADHAVI LATHA	F	OC	-	82.2	78.6	STEN_CSE
29	NUKAVARAPU MADHU	M	OC	-	88.4	92.3	STEN_CSE
30	GOGINENI VANDANA	F	OC	-	74.3	67.1	STEN_CSE
31	KOTA BHARGAVA SAI RATNA KUMAR	M	OC	-	63.2	64	STEN_CSE
32	NELLURI HARSHA VARDHAN	M	OC	-	64.8	72.6	STEN_CSE
33	UPPUTURI KARTHIK	M	OC	-	65.4	62.1	STEN_CSE
34	VELLANKI NAVEEN BABU	M	OC	-	51.3	58	STEN_CSE
35	PRAPHULL KUMAR	M	BC_B	-	59.2	59.6	STEN_CSE
36	UPPUTURI PAVAN	M	OC	-	73.8	79	STEN_CSE
37	MUNNA NAVEEN	M	BC_D	-	65.4	62.1	STEN_CSE
38	MARLAPATI NAGA SUDHA	F	OC	-	66.1	61	STEN_CSE
39	MADASU LAKSHMI LIKITHA	F	OC	-	74.9	76.3	STEN_CSE
40	NALLAMOTHU VAHINI	F	OC	-	54.5	46.6	STEN_CSE
41	SHAIK AZGAR	M	BC_D	-	58.6	56.8	STEN_CSE
42	GURAJALA RAVISANKAR	M	OC	-	61.9	61.5	STEN_CSE
43	KUNDURU RAMI REDDY	M	OC	-	57.7	60.6	STEN_ECE
44	VATTIGINTA KALYAN	M	OC	-	93.3	93.1	STEN_ECE
45	UPPU VENKATA PAVAN KUMAR	M	OC	-	64.4	62.3	STEN_ECE
46	MANGAMURI AJAY CHOWDARI	M	OC	-	59.6	57.3	STEN_ECE

47	MUPPALLA SOUJANYA	F	OC	-	90.5	87.8	STEN_ECE
48	KOLLISETTI NOSHITHA	F	OC	-	75.9	70.1	STEN_ECE
49	ANNAM GOPI	F	OC	-	88.6	89	STEN_ECE
50	GARIKAPATI ASWANI	F	OC	-	73.4	72.3	STEN_ECE
51	GUMMADADALA SOWMYA	F	BC_B	-	95	95	STEN_ECE
52	KUNDURU PAVAN KUMAR REDDY	M	OC	-	75.1	76.1	STEN_ECE
53	CHIMATA SRILAKSHMI	F	BC_D	-	63.6	71.1	STEN_ECE
54	SAKAMURI NAVEEN KUMAR	M	OC	-	78.6	83	STEN_ECE
55	KOTA VENU MADHAV	M	OC	-	74.9	72.1	STEN_ECE
56	KAMBHAM ANUHYA	F	OC	-	89.7	86.3	STEN_ECE
57	MADHIRA RAJA SEKHAR REDDY	M	OC	-	82	80	STEN_ECE
58	PATCHA VENKATA PAVAN	M	OC	-	56.2	59.5	STEN_ECE
59	MYNENI MADHURILATHA	F	OC	-	92.9	92.3	STEN_ECE
60	BONDILI KANCHANA SINGH	F	BC_B	-	75	65.3	STEN_ECE
61	SONTINENI RAKESH	M	OC	-	90.6	91.1	STEN_ECE
62	MARRIPALLI BRAHMAIAH	M	BC_D	-	67.1	76.5	STEN_ECE
63	UPPU BHARGAV PRASAD	M	OC	-	82.8	79	STEN_ECE
64	NANDIKONDA ANUSHA	F	OC	-	93.1	93.5	STEN_ECE
65	SHAIK MASTANVALI	M	BC_E	-	48.8	54	STEN_ECE
66	GANDRETI POOJITHA	F	BC_D	-	95.3	94.6	STEN_ECE

67	BITRA BENARJI SANKAR	M	BC_B	-	71.8	63.6	STEN_ECE
68	BATTULA ANIL	M	BC_A	-	74.1	68.3	STEN_ECE
69	DANDAURI SREE VENKATA NAGA SUDHEER	M	BC_D	-	81	83.6	STEN_ECE
70	OLETI RAVALI	F	OC	-	95.5	96	STEN_ECE
71	POLEBOINA VENKATA GOVARDHAN	M	BC_D	-	71.3	65.1	STEN_ECE
72	KATLA KAVYA SREE	F	OC	98203	82.8	77.3	STEN_ECE
73	MEDURI BINDU	F	OC	-	75.4	66.8	STEN_EEE
74	IMMANENI NIKHIL	M	OC	-	91.3	91.5	STEN_EEE
75	SANNEBOINA SRI GOWRI	F	BC_D	-	86.8	86	STEN_EEE
76	PULLAGURA VENKATA LOVE KUMAR	M	OC	-	72.6	70.3	STEN_MEC
77	NALLEBOINA VEERANJANEYULU	M	BC_D	-	66.9	67.8	STEN_MEC
78	MUPPANA SAIDULU	M	BC_A	-	73.3	64.6	STEN_MEC
79	BATTULA PAWAN KALYAN	M	BC_B	-	85.5	86.8	STEN_MEC
80	AMBORU BRAHMAIAH	M	BC_D	-	87.6	87.6	STEN_MEC
81	ADDANKI JOHNSON	M	SC	-	63.1	60.5	STEN_MEC
82	RALLAPALLI SAI KUMAR	M	OC	-	85.1	88.1	STEN_MEC
83	BALINENI MANIKANTA	M	OC	-	59	54	STEN_MEC

SNO	CANDIDATE NAME	GENDER	CAT.	ICET RANK 2018	% OF MARKS	BRANCH
1	RAVUTLA NAGA BRAHMA CHARI	M	BC_B	-	60.34	MBA
2	PAMBA GOPICHAND	M	SC	-	55.19	MBA
3	AKA RAKESH SHARMA	M	OC	-	66.01	MBA
4	VALLAPUNENI LAKSHMI NARAYANA	M	OC	-	55.15	MBA
5	SHAIK MAHABUNNISA	F	BC_E	-	80.84	MBA
6	GANIPINENI PAVANI	F	OC	-	67.82	MBA
7	BADDULA DHANA LAKSHMI	F	OC	-	69.9	MBA
8	GANGINENI PRASANTH	M	OC	-	56.42	MBA
9	KOMATI SAILAKSHMI	F	OC	12015		MBA

- Waiting list of the candidate in order of merit to be operative from the last date of joining of the first list candidate

NIL

List of the candidate who joined within the date, vacancy position in each category before operation of waiting list

SNO	BRANCH CODE	BRANCH NAME	SEATS BEFORE CAT-B ADMISSIONS	SEATS AFTER CAT-B ADMISSIONS
1	CIV	CIVIL ENGINEERING	18	12
2	CSE	COMPUTER SCIENCE AND ENGINEERING	36	0
3	ECE	ELECTRONICS AND COMMUNICATION ENGINEERING	54	24
4	EEE	ELECTRICAL AND ELECTRONICS ENGINEERING	18	15
5	MEC	MECHANICAL ENGINEERING	18	10

SNO	BRANCH CODE	BRANCH NAME	SEATS BEFORE CAT-B ADMISSIONS	SEATS AFTER CAT-B ADMISSIONS
1	MBA	MASTER OF BUSINESS ADMINISTRATION	36	27

15. Information of Infrastructure and Other Resources Available

Number of Class Rooms and size of each

44 Class Rooms and 66 sq.mts per each room

Number of Tutorial rooms and size of each

10 tutorial rooms and size of each is 33 sq. mtrs

- Number of Laboratories and size of each

65 Laboratories and size is 66 sq.mtrs

- Number of Drawing Halls with capacity of each

3 drawing halls with 60 capacity and 132 sq.mtrs

- Number of Computer Centres with capacity of each

7 Computer Centres 65 computers

- Central Examination Facility, Number of rooms and capacity of each

Yes available, one room with capacity of 75 sq.mtrs

- Barrier Free Built Environment for disabled and elderly persons

Yes, barrier free environment for disabled and elderly persons

- Occupancy Certificate

Yes, available

- Fire and Safety Certificate

Yes, available

- Hostel Facilities

Yes, available

- Library
- Number of Library books/ Titles/ Journals available (program-wise)

S.No	Branch	Titles	Volumes
1	Cse	693	5364
2	Ece	817	6075
3	Eee	473	2962
4	Mec	494	2838
5	Civil	501	2814
6	Mba	301	1261
7	M Tech-eee(p&id)	54	211
8	M Tech-cse	86	330
9	M Tech-ece	65	265
10	M Tech-Vlsi	50	201
Total		3534	22321

- List of online National/ International Journals subscribed

DELNET and IEEE e-journals

- E- Library facilities

Available

- Laboratory and Workshop

- List of Major Equipment/Facilities in each Laboratory/ Workshop List of Experimental Setup in each Laboratory/ Workshop

Major equipment of all Labs

CIVIL ENGINEERING

SL.NO	NAME OF THE LAB	MAJOR EQUIPMENT
1	Engineering Geology	Minerals, rocks, Mohr's hardness scale box, petro logical microscope, thin sections of minerals& rocks, luster collection, streak collection, wooden block, structural models, geomorphomological model 3d raised
2	Strength of Materials Lab	Universal testing machine, Rockwell cum Brinell hardness test, Vicker's hardness test, impact testing machine, torsion testing machine, spring testing machine, deflection beam
3	Survey lab	Total station, theodolite, auto level, dumpy level, compass, plane table, chains, tapes,EDM ,
4	Fluid Mechanics & Hydraulic	Orifice & mouth piece, Venturimeter, notches, pipe friction, Bernoulli's apparatus , impact of jet vane, pelton wheel, reciprocating pump, Kaplan turbine,

	Machines Lab	centrifugal pump
5	Concrete lab	Slump cone, Lechatlier apparatus, cube moulds, cylindrical moulds, specific gravity bottle, compaction factor apparatus, sieve shaker, concrete mixer, Vee-bee consist meter, bulking of sand cylindrical measure, measuring bottles, rebound hammer, accelerated curing tank, Vicat needle apparatus, table vibrator
6	Geotechnical engineering	Liquid limit, plastic limit, corecutter, sand replacement apparatus, sieves, pycconometer, density bottle, constant head permeability apparatus, variable head permeability apparatus, direct shear test apparatus, triaxial compression test, vane shear test,Soil sample Extractor
7	Transportation Engineering Lab	Aggregate Crushing Apparatus, Length and Thickness Gauges, Aggregate Impact Test Apparatus, Deval's Attrition Testing Machine, Los Angeles Abrasion Testing Machine, Specific Gravity Test Apparatus, Penetrometer, Bitumen Ductility Apparatus, Benkelman Beam, Ring and Ball Apparatus, Tar Viscometer, Centrifuge Extractor, Marshall stability test Apparatus, Flash and Fire Point Apparatus ,Weighing Machines 25kgs
8	Environmental Engineering Lab	B.O.D Incubator, C.O.D Digestion Apparatus, Muffle Furnace, Hot Air Oven, Digital pH Meter, Digital Conductivity Meter, Digital TDS Meter, Digital DO Meter, Digital Turbidity Meter, Imhoff Cone, Jar Test Apparatus, Hot Plate, Digital Balance, Micro Controller Based flame Photometer with NA K Filters and Compressor ,Water quality Analyzer, Single Beam UV-

		Visible Spectrophotometer, Air quality equipment
9	CAAD Lab	STAAD PRO V8 software

SAI TIRUMALA NVR ENGINEERING COLLEGE
(Approved by AICTE & Affiliated to JNTUK, Kakinada)
Opp Saibaba Temple, Jonnalagadda, Narasaraopet-522601, Guntur (Dist)

MAJOR EQUIPMENT IN ALL LABORATORIES OF EEE

Name of the Laboratory	Major Equipment
ELECTRICAL MACHINE LAB	• Regulated DC power supply With DC stabilizer output rectify unit • DELL Systems Computers • 3.7KW/220V, DC Shunt motor • Working cut machine, DC Shunt Motor 1 H.P • Working cut machine, 3-phase Squirrel Cage Induction Motor1H.F • Working cut machine, 3-phase Synchronous, Motor1H.P • 3.7KW/220V.DC Compound motor • 3.7 KW DC Compound motor coupled to3.7 KW DC Compound g • 3.7KW/220V, DC Series motor coupled to 3.5KW. DC Series gener • 3.5KW/220V/1500RPM DC Shunt motor Coupled to 3.5KW. DC Sh • 3 phase 5HP Squirrel cage induction motor • 3.5KW/220V/1500RPM DC Shunt motor Coupled to 3.5KW. DC Sh • 3 phase 5KVA Alternator coupled to 5.2KW DC compound motor s • 3 phase 5HP Slip ring induction motor • Single Phase Induction Motor, Rating : 3HP;Single phase • 3 PHASE 5 KVA Synchronous Motor • 7.5 HP DC Compound Motor Coupld to, 5KVA, 3Phase, ALTERNAT • 5HP DC Shunt motor • 5HP DC shunt motor coupled to 3.7KW DC shunt generator set • 3 phase 5KVA, Alternator coupled, 7.5HP DC compound motor set • 5HP DC Shunt motor coupled to DC series generator
POWER ELECTRONICS LAB	• Study characteristics of SCR, MOSFET, IGBT,DIAC,TRIAC • Series inverter with R&L load.(30V/2A) • 30 MHz dual trace oscilloscope • Regulated Transistorised DC power • Digital Handle Contact type Tachometer • Single Phase bridge inverter (Mc murray) with R&L load.(115V/5A • DIGITAL MULTIMETERS: 3 1/2 Digit Hand Held digital multi meter with frequency, cap facility 4 1/2 Digit ,Bench Top digital multi meter • Single Phase Mc murray Bed ford inverter • R&L load.(30V/2A) • Pulse generator

	Frequency range:2Hz to 20 Dual output • Parallel inverter with R & L load (30V/2A) • Single Phase AC voltage controller with Suitable R & L loads • Single Phase cyclo converter with R&Lload(25A/1200V) • DC Jones chopper with R & L load • Single dual converter with R&Lload (25A/1200V) • Single Phase fully controlled bridge converter with Suitable R & L load and also motor (25A/1200V) • Forced commutation study unit • Function Generators 1 MHz Function 3 MHz Function Generators • Three phase Half controlled bridge converter with R&L load(25A/1200V) • Single phase half controlled bridge converter power circuit • Optional accessories required : • Single phase half controlled bridge firing circuit • Bench Top LCR-Q Bridge • Single phase cyclo converter power circuit (220 V/ 5A). • Single phase cyclo converter Firing circuit. • Single Phase Mc. Murry Bed Ford inverter Power circuit. • Single Phase Mc. Murry Bed Ford inverter Firing circuit. • Single Phase Fully Controlled Bridge Converter power circuit. • Single Phase Fully Controlled Bridge Converter Firing circuit. • Characteristics of SCR, MOFET, and IGBT • Single phase IGBT based PWM Inverter • Three phase and single phase PWM pulse Generator
CONTROL SYSTEMS LAB	• A.C Servo motor trainer kit. • Effect of P, PD, PI and PID controller. • Lag – lead compensation trainer kit • Programmable Logic Controller. • Time response of a second order system trainer kit. • Transfer function of DC motor trainer kit. • Temperature controller using PID trainer kit. • Effect of feedback dc servo motor trainer kit. • Digital CRO’s.
ELECTRICALCIRCUITS LAB	• Digital Oscilloscopes • Scientific Function Generators • Auto Transformers.

	• Regulated Power Supplies
COMPUTATIONAL LAB	• 86 terminals with Configuration Intel(R) Core (TM) i3-2100 CPU @3.50GHz pro RAM, 500GB hard disk . • Software's Used, MATLAB (7.1V), PSPICE, PSCAD/EMTDC (4.0V), MULTISIM (10V) AUTOCAD, ANSYS.
POWER SYSTEMS LAB	• Solar PV Emulator • Megger • Three Phase Over-current and Earth Fault Numeric Relay Testing System
MICROPROCESSOR & MICROCONTROLLER LAB	• 8086 Micro processor Trainer Kit • Traffic Light Interface • Stepper Motor Interface • 8279 Interface • 8255 Interface • 8251/53 Interface • 8259 Interface • Multi Output Power Supplies • PIC Micro Controller • 8051 Micro Controller Kit • Dual DAC Interface For 8086 Micro Processor Kit Including Power Supply
ELECTRONIC DEVICES AND CIRCUITS LAB	• 1.Function generators 2. Regulated power supply Units 3.Digital CRO's
MEASUREMENTS LAB	• CT testing by Silsbee's method • 5 A to 1200 A / 5A precision Current transformer • Dielectric oil testing using H.T testing kit , • Transformer turns ratio measurement using A.C bridge trainer kit • Kelvin's Bridge, Anderson's Bridge, Schering Bridge.
M.Tech SIMULATION LAB	• ETAP 5 User LAN base package, • Xilinx ISE Design V13.4 25 User LAN, • Dig SILENT power factory v14 25 UserLAN, • MAKE: HCL P-IV @1.7GHZ, 1GB Ram, 80 GB Hard disk • MAKE: Wipro Systems P-IV @2.5GHZ, 256MB Ram, 40 GB Hard disk, • Model : Zenith 3D (7) Intel P-IV @ 1.7 GHz, 1GB DDR RAM, 40 GB Hard disk, • Make: Vinton • Intel Celeron processor RAM: 64MBR 10.2GB.
POWER CONVERTERS AND DRIVES LAB(PG	• 3-phase Fully controlled Converter • Four quadrant Chopper fed D.C. Drive • 3-phase A.C. Voltage controller.

LAB)	• 3-phase IGBT based PWM Inverter. • 3-phase multilevel Inverter. • 3 phase slip ring Induction motor. • PIC Microcontroller based Power factor correction with Boost converter. • BLDC motor. • Switched Reluctance motor • DSP based V/F Control of 3 phase Induction motor. • DSP Based Control Of 3 Phase Induction Motor Drive (Speed Control) • DSP Based Control Of PMSM Drive • FPGA Based Control Of BLDC Motor Drive • DSP Processor Trainer Kit (TMS320F2812) • Active Power Filter With Protection & Accessories • FPGA Controllers • 3-Phase Multi Level Inverter Power Module • Hioki Make Power Quality Analyser • Hioki Make AC Automatic Insulation Hitester • Digital Storage Oscilloscope 60mhz 4 Channel And 2gsa/S And With 20Kpts Mem • Digital Contact Tacho-Meters • 3-Phase Voltage Source Inverter Power Modules • DSPIC Micro Controller (Make Power Labs) • R&S HZ050 Current Probe • FPGA Based DC-DC Isolated Soft Switching Resonance Converter. • FPGA Based DC-DC Buck converter

DEPT. OF MECH - MAJOR EQUIPMENT IN ALL LABORATORIES

S.No	Name of the laboratory	Name of the equipment machinery
1	**Mechanics of solids**	Universal Testing Machine
		Hardness Tester
		Torsion Testing Machine
2	**Fluid Mechanics**	Pelton wheel Turbine test Rig
		Reciprocating pump test Rig

		Kaplan Turbine
		Centrifugal Pump
		Turbine Flowmeter
3	**Production Technology**	Welding Machine
4	**Thermal Engineering**	Two-Cylinder, 4-Stroke, Water cooled Diesel Engine Test Rig-coupled with AC Alternator.
		Single Cylinder, 2-Stroke, Air cooled Petrol Engine Test Rig-coupled with DC Generator,
		Four Cylinder, 4-Stroke, Water cooled Petrol Engine Test rig-coupled with Hydraulic Dynamometer.
		AC Test Rig(1.5TON)
		Variable Compression Ratio Engine
		Diesel Engine test Rig- Pc Based
		Multigas Analyzer model NPM-MGA-2 (5gas)& Smoke meter model NPM
5	**Machine Tools Lab**	Lathe Machine Size 4 ½′,
		Lathe Machine Size 4 ½’
6	Mechanics of Machines Lab	Porter/Prowel/Hartnell Governor Apparatus
7	Workshop	Wood Planner

8	Heat Transfer Lab	Two Phase Flow Apparatus
9	Metrology Lab	Tool Makers Microscope

MAJOR EQUIPMENT IN LABORATORIES IN ECE

Name of the Laboratories	**Name of the Equipment**
EDC-LAB	Oscilloscopes, DSO
	Function Generators
	Regulated DC Power supplies
	Multimeters,USB-6009 Kits, Voltage Stabilizer
DSPLAB	Image Daughter Card With Camera & Accessories
NI CENTRE	Software Pack(LabView)
	Infinity Technology Kit
	Upgrade Multisim 10 users
	NI 9205
	NI USB-6221
	USB-6009

	LABVIEW ACADEMY COURSE PREPARATION MATERIALS
	ARM Microcontrollers
	LV for ARM
	Smart Camera
	cRIO-9074
	NI 9219
	NI 9234
	General purpose modal hammer
	LabVIEW Robotics
	NI PCI-7334
	MID-7604
	NI PCI-6221
	SCB-68
	Emona ETT-211
IC&PDC Lab	Dual trace oscilloscopes
	Function generators
	Trainer kits
	Power supplies, Multimeters,Servo Stabilizer 5KVA
	8086/8088 Microprocessor Trainer kit with suitable regulated power

MPI LAB	supplies
	8031/51 Micro controller trainer with suitable regulated power supplies
	Interfacing kits
	Power supplys
	Computer Systems
ECAD LAB	ACTIVE VHDL Dvaluation kit,Undifined CPLD/FPGA kit,simplify & simplify,Multisim(version 2001)
	XILINX ISE Software for VLSI design,multivendor universal Demo Board,PC=Hosted logic Analyzer
	XILINX ISEsystem edition 11.li,XUP SPARTER 3E WITH USB
	Vertex-5X TML 506 kit
	Spartan 6 Evaluation Board,XUP Vertex 5 open SPARC Board WITH usb Cable and PCI interface
	Lab view for ARM Micro controllers teaching kit-ARM 7 Acadmic only(777448-79)
	LV for ARM Micro Controllers teaching kit-CORTEX M3 Acadamic only(777448-80)
	HP PRO 202G1 commercial desktop, Intel core i3-3240 processor,2gb ram,500gb hard disk
	20MHz,30MHz,60MHz Dual Trace oscilloscopes
	1MHz,3MHz,Digital and pulse function generators
	Analog communication Trainers & Color TV & Black & White TV

COMMUNICATION LAB	DC power supply, Decade capacitance Boxes, Decade Resistance Boxes, Decade Inductances Boxes & Stabilizer, General Trainers
	Digital Communication Trainers
	1MHz Spectrum Analyzer

MAJOR EQUIPMENT IN CSE LABS

S.no	Name of the Lab	Major Equipment
1	IPC LAB	72 SYSTEMS
2	IT WORKSHOP	74 SYSTEMS
3	IBM LAB	75 SYSTEMS
4	R&D LAB	65 SYSTEMS
5.	PG Lab	65 SYSTEMS

List of Experimental Setup in each Laboratory/ Workshopϖ

S. No	Name of the laboratory	Floor area (sq.m)	No. of working Computers with audio, software	Courses for which the lab. is to be used and No. of students working/per week
1.	English Language	200	65	I Year All & IV /IV – I Semester
2.	Computer labs	170	75	All years
3.	Drawing Hall	350	No. of Drg. Tables: 185	I Year – All Branches II Year – Civil/Mechanical

Name of the Department: Civil Engineering Department

S. No	Name of the laboratory	Floor area (sq.m)	Experiments			Courses for which the lab. is to be used and No. of students working/per week
			Total No.	No. per cycle- session		
1	Surveying Lab-1	66	11	6	1	II/,III Civil
2	Strength of Materials	66	11	6	1	II/IV –I Sem Civil & / ME
3	Surveying Lab – 2	66	12	6	1	II/IV-II Sem Civil
4	Concrete Technology	66	15	7	1	II/IV – II Sem Civil III/IV – I Sem Civil
5	FM & HM	66	10	5	1	II/IV – II Sem Civil / ME & EEE
6	Engineering Geology	66	10	5	1	III/IV – I Sem Civil
7	Geotechnical Engineering	66	12	6	1	III/IV – II Sem Civil
8	Transportation Engineering	66	12	6	1	III/IV – II Sem Civil
9	GIS & Cadd Lab/ AUTO CAD	150	10	5	1	IV/IV – I Sem Civil ,III Civil-II sem / II/IV –I Sem ME
10	Water & Waste Water Engineering	66	10	6	1	IV/IV – I Sem Civil

Name of the Department: Electrical and Electronics Engineering Department

S. No	Name of the laboratory	Floor area (sq.m)	Experiments			Courses for which the lab. is to be used and No. of students working/per week
			Total No.	No. per cycle- session		
1	Electrical Simulation Lab	67	10	5	1	IV/IV-I Sem EEE/ III EEE II Sem M.Tech EEE – I/I
2	Electrical Measurements Lab	67	10	5	1	IV/IV - I /III/IV - II SEM EEE
3	Power Electronics Lab	67	10	5	1	III/IV - II SEM EEE
4	Power Electronics & Drives Lab					M.Tech EEE – I/II
5	Electrical Machines-II Lab	100	10	5	1	III/IV - I SEM EEE
6	Control Systems Lab	67	10	5	1	III/IV - I SEM EEE
7	Electrical Machines-I Lab	100	10	5	1	II/IV - II SEM EEE
8	Basic Electrical Technology Lab	67	10	5	1	II/IV - I SEM MECH
9	Electrical Circuits Lab		10	5	1	II/IV - I SEM EEE
10	Network Analysis And Electrical Technology Lab		10	5	1	II/IV - I SEM ECE

(List the above details for all the laboratories of all departments

Name of the Department: Mechanical Engineering Department

S. No	Name of the laboratory	Floor area (sq.m)	Experiments			Courses for which the lab. is to be used and No. of students working/per week
			Total No.	No. per cycle- session		
1	Engineering Work Shop	200	12	5	1	I Year – All Branches/

2	Metallurgy lab	200	6	1	1	II Year – Mech SEM I
3	MOS	66	8	2	1	II Year – Mech/ Civil SEM I
4	Production Technology	150	12	4	1	II Year – Mech SEM II
5	Thermal Engineering Lab	66	11	2	1	II Year – Mech SEM II
6	Machine Tools Lab	66	12	2	1	III Year – Mech SEM I
7	Heat Transfer Lab	66	12	2	1	III Year – Mech SEM II
8	Metrology & (ICS) Instrumentation Lab	66	12	2	1	III Year – Mech SEM I
9	Simulation Lab	100	12	4	1	IV Year – Mech SEM I

Name of the Department: Electronics and Communication Engineering Department

S. No	Name of the laboratory	Floor area (sq.m)	Experiments			Courses for which the lab. is to be used and No. of students working/per week
			Total No.	No. per cycle- session		
1	Electronic Devices & Circuits Lab	67	12 +5 12	6 6	12+5 12	ECE II/I EEE II/II
2	Basic Electronics Lab		5	5	5	ME II/I
3	Electronic Circuit Analysis lab PDC Lab	67	12 14 12	6 6 6	12 12 12	CSE II/I ECE II/II ECE III/I
4	Analog Communication Lab	67	12	6	12	ECE II/II
5	Digital Communications lab	67	12	6	12	ECE III/I
6	IC Applications Lab	67	12	6	12	ECE III/I
7	Microprocessor & Micro Controller Lab	150	16	4	12	ECE III/II.

			15	6	12	EEE IV/I
8	Electronics Computer Aided Design Lab & DSP Lab	66	12 10	6 5	12 10	ECE III/II ECE IV/I
9	Microwave & Optical Communication Lab	66	13	6	13	ECE IV/I
10	DSP	70	12	2	6	ECE IV/I
11	VLSI Design Lab-I	66	12	6	12	M.Tech – I/I
12	VLSI Design Lab-II & Research Lab	66	9 PW	6 -	9 PW	M.Tech – I/II M.Tech – II-I&II

Name of the Department: Computer Science Engineering Department

S. No	Name of the laboratory	Floor area (sq.m)	Experiments			Courses for which the lab. is to be used and No. of students working/per week
			Total No.	No. per cycle	No. per session	
1	C Programming Lab	150	16		14	I/IV-I Sem CIV, ME,CSE I/IV-II Sem EEE, ECE
2	IT Workshop Lab	150	14		7	I/IV-I Sem EEE, ECE I/IV-II Sem CIV,ME,CSE
3	Digital Logic Design Lab		15		14	II/IV-I Sem CSE
4	Data Structures Lab	66	13		14	II/IV-I Sem CSE
5	Object Oriented Programming(C++) Lab	66	29		14	II/IV-I Sem CSE
6	Advanced Data Structures Lab		12		14	II/IV-II Sem CSE
7	JAVA Programming Lab	66	35		14	II/IV-II Sem CSE
8	DBMS (SQL/PLSQL)		16		14	II/IV-II Sem CSE,M.Tech 1.1

9	Free Open Source Software Lab		30		14	II/IV-II Sem CSE
10	Operating Systems and Compiler Design Lab	66	13		14	III/IV-I Sem CSE/ M.Tech 1.1
11	Advanced Data Structures Lab		12		14	III/IV-I Sem CSE/ M.Tech 1.1
12	Advanced Java and Web Technologies Lab	66	12		14	III/IV-II Sem CSE
13	Unix and (Advanced) Computer Networks Lab		14+5		14	III/IV-II Sem CSE
14	Mobile Application Development Lab	66	14		14	IV/IV-I Sem CSE
15	Unified Modeling Language and Design Patterns Lab		12		14	IV/IV-I Sem CSE

- Computing Facilities
- Internet Bandwidth: 70 Mbps(40 mbps from BSNL, 30 mbps from Airtel)

Number and configuration of System

525 P-IV configuration

- Total number of system connected by LAN :525
- Total number of system connected by WAN
- Major software packages available : Yes, available
- Special purpose facilities :*available*
- Innovation Cell: available
- Social Media Cell: available

College was established a Social Media Cell since 2015

- Compliance of the National Academic Depository (NAD), applicable to PGCM/ PGDM Institutions and University Departments

Not Applicable

- Games and Sports Facilities: available

The institution has the services of three qualified Physical Directors, one of them being a lady Physical Director.

The area of outdoor stadium is 5.58 acres, suitable for conducting even National level sports competitions.

Athletic Track and facilities for field events like Javelin Throw, Shot-put, Discus Throw and Jumps are made available in this outdoor stadium.

Usually the sports and games facilities are utilized by the students outside the academic hours.

An Indoor stadium of size 30m x 40m x 12m is made available. In this stadium Badminton courts and Gymnastic facilities are made available. Another 24 station modern Gymnasium with treadmill facility as well as weight lifting facility is also made available.

Separate timings are made available specifically for girl students in the same Gymnasium.

The college has some more indoor facilities for Table Tennis Tables, Caroms, Chess, Dart boards, conducting cultural activities, Guest rooms for visiting athletes and participants. Along with the outdoor stadium, college has a space of about 9 acres in which all the outdoor sports and games facilities are made available. In this space college has provided Cricket Field, Volley Ball courts (Separate Volley Ball courts for girls), Throw Ball courts, Kabaddi court, ChoCho court, Basket Ball courts, Handball courts and Ball-badminton courts. A large percentage of students participate in the sports and games events conducted at college level, University level as well as National level. More than 50 students usually win prizes in such events every year.

- Extra-Curricular Activities: available

Extra-curricular activities conducted at our college are conducted through NSS Unit, Sports and Games, Yoga and Meditation Centre and Cultural activities.

NSS Unit : NSS unit takes up various service oriented activities such as Programs on Road Safety, First Aid Training, and Blood donation. STEN has adopted a nearby village (Satulur) and NSS unit coordinates all the service activities in that village. The NSS unit makes efforts to involve the village community and constantly strives to sensitize students into developing a social concern and orientation. NSS Unit interacts with all stakeholders before and after conducting such activities and prepares activity reports. Such issues help us in formulating the right response to the proposed activities. NSS volunteers regularly visit villages and gather data and reviews before attempting to solve them. The NSS Program officer regularly guides the students by organizing meetings and mentoring them. The Program officer is assisted by faculty representatives from all departments. Our NSS initiatives have been appreciated by the villagers as well as other stakeholders.

Activities at the adopted Village

Open Defecation Free (ODF) survey (Reduced from 166 to 24)

Plantation (100 plantations per year)

Counselling the school dropouts (05 Per Year)

Distribution of Books to School Students Distribution of Exam Kit for X Class Students

Organizing Medical Camps Laying of water pipe line to the school

Yoga and Meditation Centre:

Services of a qualified Yoga Trainer are available in the college. Many of our students trained by Yoga trainer also participate in events conducted at

- Soft Skill Development Facilities

In order to mould the students into employable graduates, Soft Skills Development centre was started in the year 2014; and later it was rechristened as the Centre for Career Guidance and Training (CGT) in 2015. It caters to the training and skill-needs of our students and make them industry-ready. This department gives guidance to students in different sections such as Quantitative Aptitude & Reasoning, Verbal Ability, Soft skills, Life skills, Behavioral skills, Career guidance and Counselling, all integrated into the curriculum with an allocation of one/two hours every week. It also supplements core technical skills through special training programs offered by third party for students to enhance the industry-readiness. The major activities include planning, designing and organizing all the training programs, seminars and workshops. Students are assisted in all these activities during campus recruitment drives. Conducting Mock Interview (MI) sessions, analyzing student performance and accordingly offering career guidance are some of the prime activities of CGT department. Providing career counselling support for students seeking admissions for higher studies is also included in the responsibilities of CGT department.

- Teaching Learning Process:

Curricula and syllabus for each of the programmes as for University guidelines. The curriculum and syllabus of each program is revised periodically, on an average for every three years the curriculum and syllabus is being revised by the University.

- Curricula and syllabus for each of the programmes as approved by the University :

Curricula and syllabus for each of the programmes as for University guidelines. The curriculum and syllabus of each program is revised periodically, on an average for every three years the curriculum and syllabus is being revised by the University.

- Academic Calendar of the University: As per University Academic Calendar schedule

- Academic Time Table with the name of the Faculty members handling the Course : available in website www.saitirumalanvr.ac.in

- Teaching Load of each Faculty

As per the AICTE/University guidelines and based on the courses the load on the faculty is distributed, on an average

Professor – 10 to 12 Hours per week

Associate Professors – 14 to 16 Hours per week

Assistant Professor – 16 to 18 Hours per week.

- Internal Continuous Evaluation System and place : available

- Student's assessment of Faculty, System in place: available

- For each Post Graduate Courses give the following:

- Title of the Course :M.Tech-CSE,ECE,VLSID,P & ID

Curricula and Syllabi: As per JNTU K,Kakinada

Laboratory facilities exclusive to the Post Graduate Course: Available

- Special Purpose

- Software, all design tools in case : Available

- Academic Calendar and frame work : Available

16. Enrollment of students in the last 3 years

2018-19			
Programme name	**Programme Code**	**Number of seats sanctioned**	**Number of Students admitted**
UG-B.Tech	CIVIL ENGINEERING	60	11
UG-B.Tech	ELECTRICAL & ELECTRONICS ENGINEERING	60	7
UG-B.Tech	MECHANICAL ENGINEERING	60	16
UG-B.Tech	ELECTRONICS & COMMUNICATION ENGINEERING	180	112
UG-B.Tech	COMPUTER SCIENCE & ENGINEERING	120	115
PG	MBA	120	68
PG-M.Tech	M.Tech, CSE	18	1
PG-M.Tech	M.Tech, POWER AND INDUSTRIAL DRIVES	18	5
PG-M.Tech	M.Tech, VLSI	18	3
PG-M.Tech	M.Tech, ECE	18	0
2017-18			
Programme name	**Programme Code**	**Number of seats sanctioned**	**Number of Students admitted**
UG-B.Tech	CIVIL ENGINEERING	60	55
UG-B.Tech	ELECTRICAL & ELECTRONICS ENGINEERING	60	11
UG-B.Tech	MECHANICAL ENGINEERING	60	31
UG-B.Tech	ELECTRONICS & COMMUNICATION ENGINEERING	180	170
UG-B.Tech	COMPUTER SCIENCE & ENGINEERING	120	118
PG	MBA, MBA	120	100
PG-M.Tech	M.Tech, CSE	18	8
PG-M.Tech	M.Tech, POWER AND INDUSTRIAL DRIVES	18	1

PG-M.Tech	M.Tech, VLSI	18	4
PG-M.Tech	M.Tech, ECE	18	7
2016-17			
Programme name	**Programme Code**	**Number of seats sanctioned**	**Number of Students admitted**
UG-B.Tech	CIVIL ENGINEERING	60	56
UG-B.Tech	ELECTRICAL & ELECTRONICS ENGINEERING	60	16
UG-B.Tech	MECHANICAL ENGINEERING	60	52
UG-B.Tech	ELECTRONICS & COMMUNICATION ENGINEERING	180	179
UG-B.Tech	COMPUTER SCIENCE & ENGINEERING	120	119
PG	MBA, MBA	120	85
PG-M.Tech	M.Tech, CSE	18	3
PG-M.Tech	M.Tech, POWER AND INDUSTRIAL DRIVES	18	4
PG-M.Tech	M.Tech, VLSI	18	6
PG-M.Tech	M.Tech, ECE	18	5

17. List of Research Projects/ Consultancy Works

Not Applicable

Number of Projects carried out, funding agency, Grant received

Not Applicable

- Publications (if any) out of research in last three years out of masters projects

Not Available

- Industry Linkage

Yes Available

- MoUs with Industries (minimum 3)

MOUs with 5 industries

18. LoA and subsequent EoA till the current Academic Year

Displayed in college website www.saitirumalanvr.ac.in

19. Accounted audited statement for the last three years

Displayed in college website www.saitirumalanvr.ac.in

20. Best Practices adopted, if any Note:

- 7 gender-equity promotion programmes organized
- Exclusive club for sensitizing both staff and students.
- 33.91% of lighting power met by LED bulbs.
- The issues of waste production and disposal efficiently managed.
- Rain-water Harvesting system in place.
- Friendly options are available for the differently-abled.
- Major initiatives taken up to address locational advantages and disadvantages.
- Code of conduct-book exists for all.
- Activities like those of NSS etc contribute in the inculcation of human values .
- In MENTORING SYSTEM, students are assigned to faculty members to keep track of their progress and to counsel them periodically.
- The Institution aims to focus on futuristic demands of the society as well as the holistic development of the student.

SAI TIRUMALA NVR ENGINEERING COLLEGE

(Approved by AICTE & Affiliated to JNTUK, Kakinada)

Opp Saibaba Temple, Jonnalagadda, Narasaraopet-522601, Guntur (Dist)

FACULTY PROFILE

Name of Teaching Staff	:	**Dr. N.R.M. Reddy**
Designation	:	PROFESSOR & PRINCIPAL
Department	:	CIVIL ENGINEERING
Date of Joining the Institution	:	01/06/2018
Qualifications with Class/Grade	:	UG : B.E PG : M.Tech(Civil) PhD : Civil
Total Experience in Years	:	Teaching : 32 Industry : 0 Research : 3
Papers Published	:	National : International:
Papers Presented in Conferences	:	National : 3 International: 6
PhD Guide? Give field & University	:	University :
PhDs / Projects Guided	:	PhDs : Projects at Masters Level :
Books Published / IPRs/ Patents	:	
Professional Memberships	:	Yes
Consultancy Activities	:	
Awards	:	
Grants fetched	:	
Interaction with Professional Institutions	:	Yes

Signature

SAI TIRUMALA NVR ENGINEERING COLLEGE
(Approved by AICTE & Affiliated to JNTUK, Kakinada)
Opp Saibaba Temple, Jonnalagadda, Narasaraopet-522601, Guntur (Dist)

FACULTY PROFILE

Name of Teaching Staff	:	**Mr. VENKATA TILAK UPPALAPATI**
Designation	:	ASSOCIATE PROFESSOR
Department	:	CIVIL ENGINEERING
Date of Joining the Institution	:	20.02.2016
Qualifications with Class/Grade	:	UG : Acharya Nagarjuna University PG : M.S Structural Engineering &72% (Distinction) PhD : Pursuing
Total Experience in Years	:	Teaching : 09 Industry : 01 Research : 09
Papers Published	:	National : International: 07
Papers Presented in Conferences	:	National : International:
PhD Guide? Give field & University	:	University :
PhDs / Projects Guided	:	PhDs : Projects at Masters Level :
Books Published / IPRs/ Patents	:	
Professional Memberships	:	IstructE, ICE member student chapter
Consultancy Activities	:	Structural Design, Structural Material consultancy, Civil Engineering Consultant, Structural engineering Research Consultant
Awards	:	1. Only student with Distinction in the Civil and Structural Engineering Department of Sheffield
Grants fetched	:	----
Interaction with Professional Institutions	:	YES

Signature

SAI TIRUMALA NVR ENGINEERING COLLEGE

(Approved by AICTE & Affiliated to JNTUK, Kakinada)

Opp Saibaba Temple, Jonnalagadda, Narasaraopet-522601, Guntur (Dist)

FACULTY PROFILE

Name of Teaching Staff	:	**SHAIK.MOHAMMAD ALI**
Designation	:	ASST. PROFESSOR
Department	:	CIVIL ENGINEERING
Date of Joining the Institution	:	19.01.2017
Qualifications with Class/Grade	:	UG : 1st CLASS & 62.47% PG : 1st CLASS WITH DISTINCTION & 75.4% PhD :
Total Experience in Years	:	Teaching : 2 Industry : 2 Research :
Papers Published	:	National : International:
Papers Presented in Conferences	:	National : International:
PhD Guide? Give field & University	:	University :
PhDs / Projects Guided	:	PhDs : Projects at Masters Level :
Books Published / IPRs/ Patents	:	
Professional Memberships	:	ISTE
Consultancy Activities	:	
Awards	:	
Grants fetched	:	
Interaction with Professional Institutions	:	

Signature

SAI TIRUMALA NVR ENGINEERING COLLEGE

(Approved by AICTE & Affiliated to JNTUK, Kakinada)

Opp Saibaba Temple, Jonnalagadda, Narasaraopet-522601, Guntur (Dist)

FACULTY PROFILE

Name of Teaching Staff	:	**GARIKAPATI. RAMBABU**
Designation	:	ASST. PROFESSOR
Department	:	CIVIL ENGINEERING
Date of Joining the Institution	:	02.06.2017
Qualifications with Class/Grade	:	UG : 1st CLASS & 7.45CGPA PG : 1st CLASS WITH DISTINCTION & 74.7% PhD :
Total Experience in Years	:	Teaching : 2.5 Industry : Research :
Papers Published	:	National : International: 02
Papers Presented in Conferences	:	National : International:
PhD Guide? Give field & University	:	University :
PhDs / Projects Guided	:	PhDs : Projects at Masters Level :
Books Published / IPRs/ Patents	:	
Professional Memberships	:	ISTE
Consultancy Activities	:	
Awards	:	
Grants fetched	:	
Interaction with Professional Institutions	:	

Signature

SAI TIRUMALA NVR ENGINEERING COLLEGE

(Approved by AICTE & Affiliated to JNTUK, Kakinada)

Opp Saibaba Temple, Jonnalagadda, Narasaraopet-522601, Guntur (Dist)

FACULTY PROFILE

Name of Teaching Staff	:	GANJI. ANIL
Designation	:	ASST. PROFESSOR
Department	:	CIVIL ENGINEERING
Date of Joining the Institution	:	02.05.2018
Qualifications with Class/Grade	:	UG : 1st CLASS WITH DISTINCTION PG : 1st CLASS WITH DISTINCTION PhD :
Total Experience in Years	:	Teaching : 2 Industry : Research :
Papers Published	:	National : International:
Papers Presented in Conferences	:	National : International:
PhD Guide? Give field & University	:	University :
PhDs / Projects Guided	:	PhDs : Projects at Masters Level :
Books Published / IPRs/ Patents	:	
Professional Memberships	:	ISTE
Consultancy Activities	:	
Awards	:	
Grants fetched	:	
Interaction with Professional Institutions	:	

Signature

SAI TIRUMALA NVR ENGINEERING COLLEGE

(Approved by AICTE & Affiliated to JNTUK, Kakinada)

Opp Saibaba Temple, Jonnalagadda, Narasaraopet-522601, Guntur (Dist)

FACULTY PROFILE

Name of Teaching Staff	:	BOKA. RAVI KUMAR
Designation	:	ASST. PROFESSOR
Department	:	CIVIL ENGINEERING
Date of Joining the Institution	:	08.06.2018
Qualifications with Class/Grade	:	UG : 1st CLASS WITH DISTINCTION & 84% PG : 1st CLASS WITH DISTINCTION & 86% PhD :
Total Experience in Years	:	Teaching : 2 Industry : Research :
Papers Published	:	National : International: 01
Papers Presented in Conferences	:	National : International:
PhD Guide? Give field & University	:	University :
PhDs / Projects Guided	:	PhDs : Projects at Masters Level :
Books Published / IPRs/ Patents	:	
Professional Memberships	:	
Consultancy Activities	:	
Awards	:	
Grants fetched	:	
Interaction with Professional Institutions	:	

Signature

SAI TIRUMALA NVR ENGINEERING COLLEGE
(Approved by AICTE & Affiliated to JNTUK, Kakinada)
Opp Saibaba Temple, Jonnalagadda, Narasaraopet-522601, Guntur (Dist)

FACULTY PROFILE

Name of Teaching Staff	:	**DASARI SRI VINAY CHOWDARI**
Designation	:	ASST. PROFESSOR
Department	:	CIVIL ENGINEERING
Date of Joining the Institution	:	01.02.2018
Qualifications with Class/Grade	:	UG : 1st CLASS PG : 1st CLASS WITH DISTINCTION PhD :
Total Experience in Years	:	Teaching : 1 Industry : Research :
Papers Published	:	National : International: 04
Papers Presented in Conferences	:	National : International:
PhD Guide? Give field & University	:	University :
PhDs / Projects Guided	:	PhDs : Projects at Masters Level :
Books Published / IPRs/ Patents	:	
Professional Memberships	:	ISTE
Consultancy Activities	:	
Awards	:	
Grants fetched	:	
Interaction with Professional Institutions	:	

Signature

SAI TIRUMALA NVR ENGINEERING COLLEGE

(Approved by AICTE & Affiliated to JNTUK, Kakinada)

Opp Saibaba Temple, Jonnalagadda, Narasaraopet-522601, Guntur (Dist)

FACULTY PROFILE

Name of Teaching Staff	:	YARASANI NAGARJUNA
Designation	:	ASST. PROFESSOR
Department	:	CIVIL ENGINEERING
Date of Joining the Institution	:	08.06.2018
Qualifications with Class/Grade	:	UG : 1st CLASS PG : 1st CLASS PhD :
Total Experience in Years	:	Teaching : 3 Industry : Research :
Papers Published	:	National : International:
Papers Presented in Conferences	:	National : International:
PhD Guide? Give field & University	:	University :
PhDs / Projects Guided	:	PhDs : Projects at Masters Level :
Books Published / IPRs/ Patents	:	
Professional Memberships	:	ISTE
Consultancy Activities	:	
Awards	:	
Grants fetched	:	
Interaction with Professional Institutions	:	

Signature

SAI TIRUMALA NVR ENGINEERING COLLEGE

(Approved by AICTE & Affiliated to JNTUK, Kakinada)

Opp Saibaba Temple, Jonnalagadda, Narasaraopet-522601, Guntur (Dist)

FACULTY PROFILE

Name of Teaching Staff	:	**V. RAVI KIRAN**
Designation	:	ASST. PROFESSOR
Department	:	CIVIL ENGINEERING
Date of Joining the Institution	:	08.06.2018
Qualifications with Class/Grade	:	UG : 1st Class with Distinction & 72% PG : 1st Class with Distinction & 78% PhD :
Total Experience in Years	:	Teaching : 2 Industry : 1 Research :
Papers Published	:	National : International:1
Papers Presented in Conferences	:	National : International:
PhD Guide? Give field & University	:	University :
PhDs / Projects Guided	:	PhDs : Projects at Masters Level :
Books Published / IPRs/ Patents	:	
Professional Memberships	:	
Consultancy Activities	:	
Awards	:	
Grants fetched	:	
Interaction with Professional Institutions	:	

Signature

SAI TIRUMALA NVR ENGINEERING COLLEGE

(Approved by AICTE & Affiliated to JNTUK, Kakinada)

Opp Saibaba Temple, Jonnalagadda, Narasaraopet-522601, Guntur (Dist)

FACULTY PROFILE

Name of Teaching Staff	:	K. ANANTHALAKSHMI
Designation	:	ASST. PROFESSOR
Department	:	CIVIL ENGINEERING
Date of Joining the Institution	:	08.06.2018
Qualifications with Class/Grade	:	UG : 1st CLASS & 75% PG : 1st CLASS WITH DISTINCTION & 76.38% PhD :
Total Experience in Years	:	Teaching : 2 Industry : Research :
Papers Published	:	National : International:
Papers Presented in Conferences	:	National : International:
PhD Guide? Give field & University	:	University :
PhDs / Projects Guided	:	PhDs : Projects at Masters Level :
Books Published / IPRs/ Patents	:	
Professional Memberships	:	
Consultancy Activities	:	
Awards	:	
Grants fetched	:	
Interaction with Professional Institutions	:	

Signature

SAI TIRUMALA NVR ENGINEERING COLLEGE

(Approved by AICTE & Affiliated to JNTUK, Kakinada)

Opp Saibaba Temple, Jonnalagadda, Narasaraopet-522601, Guntur (Dist)

FACULTY PROFILE

Name of Teaching Staff	:	Dr. P. Surendra babu
Designation	:	Professor
Department	:	EEE
Date of Joining the Institution	:	1/8/2018
Qualifications with Class/Grade	:	UG : B.Tech
		PG : M.Tech
		PhD : Completed 20
Total Experience in Years	:	Teaching : 15 Industry : — Research : —
Papers Published	:	National : 10 International: 2
Papers Presented in Conferences	:	National : — International:
PhD Guide? Give field & University	:	University : JNTUK.
PhDs / Projects Guided	:	PhDs : Projects at Masters Level :
Books Published / IPRs/ Patents	:	—
Professional Memberships	:	MISTE LM-106751
Consultancy Activities	:	IAENG NO - 111688
Awards	:	FLETEF - 500005
Grants fetched	:	—
Interaction with Professional Institutions	:	—

P. Surendra babu

Signature

SAI TIRUMALA NVR ENGINEERING COLLEGE

(Approved by AICTE & Affiliated to JNTUK, Kakinada)

Opp Saibaba Temple, Jonnalagadda, Narasaraopet-522601, Guntur (Dist)

FACULTY PROFILE

Name of Teaching Staff	:	P. Raghava Rani
Designation	:	
Department	:	EEE department
Date of Joining the Institution	:	10/8/2014
Qualifications with Class/Grade	:	UG : B.Tech, I st class
		PG : ~~B.Tech~~ M.Tech I st class
		PhD : -
Total Experience in Years	:	Teaching : 6 years Industry : Research :
Papers Published	:	National : 13 International:
Papers Presented in Conferences	:	National : - International:
PhD Guide? Give field & University	:	— University :
PhDs / Projects Guided	:	PhDs : Projects at Masters Level :
Books Published / IPRs/ Patents	:	—
Professional Memberships	:	
Consultancy Activities	:	
Awards	:	
Grants fetched	:	
Interaction with Professional Institutions	:	

P. Raghava Rani

Signature

SAI TIRUMALA NVR ENGINEERING COLLEGE

(Approved by AICTE & Affiliated to JNTUK, Kakinada)

Opp Saibaba Temple, Jonnalagadda, Narasaraopet-522601, Guntur (Dist)

FACULTY PROFILE

Name of Teaching Staff	:	G. Kiranmayi
Designation	:	Asso professor
Department	:	EEE
Date of Joining the Institution	:	7/4/2015
Qualifications with Class/Grade	:	UG : 1st class BTech
		PG : 1st class MTech.
		PhD : —
Total Experience in Years	:	Teaching : 08 Industry : Research :
Papers Published	:	National : 3 International: 2
Papers Presented in Conferences	:	National : — International: —
PhD Guide? Give field & University	:	University : —
PhDs / Projects Guided	:	PhDs : — Projects at Masters Level : —
Books Published / IPRs/ Patents	:	
Professional Memberships	:	—
Consultancy Activities	:	—
Awards	:	—
Grants fetched	:	—
Interaction with Professional Institutions	:	—

G. Kiranmayi

Signature

SAI TIRUMALA NVR ENGINEERING COLLEGE

(Approved by AICTE & Affiliated to JNTUK, Kakinada)

Opp Saibaba Temple, Jonnalagadda, Narasaraopet-522601, Guntur (Dist)

FACULTY PROFILE

Name of Teaching Staff	:	M. Subramanyam
Designation	:	Asst. Prof
Department	:	EEE
Date of Joining the Institution	:	16/5/2016
Qualifications with Class/Grade	:	UG : B.Tech, Ist class
		PG : M.Tech, Ist class
		PhD : —
Total Experience in Years	:	Teaching : 6yrs Industry : Research :
Papers Published	:	National : 4 International:
Papers Presented in Conferences	:	National : 1 International:
PhD Guide? Give field & University	:	— University :
PhDs / Projects Guided	:	PhDs : Projects at Masters Level :
Books Published / IPRs/ Patents	:	—
Professional Memberships	:	
Consultancy Activities	:	
Awards	:	
Grants fetched	:	
Interaction with Professional Institutions	:	

Signature

SAI TIRUMALA NVR ENGINEERING COLLEGE

(Approved by AICTE & Affiliated to JNTUK, Kakinada)

Opp Saibaba Temple, Jonnalagadda, Narasaraopet-522601, Guntur (Dist)

FACULTY PROFILE

Name of Teaching Staff	:	POTLA. HARI KRISHNA
Designation	:	Asst. Prof
Department	:	EEE
Date of Joining the Institution	:	15/7/2015
Qualifications with Class/Grade	:	UG : B.Tech, I class
		PG : M.Tech, I class
		PhD :—
Total Experience in Years	:	Teaching : 3 Industry : Research : —
Papers Published	:	National : 4 International: —
Papers Presented in Conferences	:	National : International: —
PhD Guide? Give field & University	:	University :
PhDs / Projects Guided	:	PhDs :— Projects at Masters Level :
Books Published / IPRs/ Patents	:	
Professional Memberships	:	
Consultancy Activities	:	
Awards	:	
Grants fetched	:	
Interaction with Professional Institutions	:	

P. Hari Krishna

Signature

SAI TIRUMALA NVR ENGINEERING COLLEGE

(Approved by AICTE & Affiliated to JNTUK, Kakinada)

Opp Saibaba Temple, Jonnalagadda, Narasaraopet-522601, Guntur (Dist)

FACULTY PROFILE

Name of Teaching Staff	:	G. Venkateswara Reddy
Designation	:	Asst professor
Department	:	EEE
Date of Joining the Institution	:	15/7/2015
Qualifications with Class/Grade	:	UG : B Tech 1st class
		PG : M. Tech 1st class
		PhD : -

Total Experience in Years	:	Teaching : 3	Industry :	Research :
Papers Published	:	National : 5	International:	
Papers Presented in Conferences	:	National :	International:	
PhD Guide? Give field & University	:		University :	
PhDs / Projects Guided	:	PhDs :	Projects at Masters Level :	
Books Published / IPRs/ Patents	:			
Professional Memberships	:			
Consultancy Activities	:			
Awards	:			
Grants fetched	:			
Interaction with Professional Institutions	:			

G. Venkat

Signature

SAI TIRUMALA NVR ENGINEERING COLLEGE

(Approved by AICTE & Affiliated to JNTUK, Kakinada)

Opp Saibaba Temple, Jonnalagadda, Narasaraopet-522601, Guntur (Dist)

FACULTY PROFILE

Name of Teaching Staff	:	YARRAGUNTLA ANIL KUMAR
Designation	:	ASSISTANT PROFESSOR
Department	:	EEE
Date of Joining the Institution	:	18/6/2018
Qualifications with Class/Grade	:	UG : B.Tech, 1st Class
		PG : M.Tech, 1st Class
		PhD :
Total Experience in Years	:	Teaching : 4 years Industry : Research :
Papers Published	:	National : International: 5
Papers Presented in Conferences	:	National : 3 International:
PhD Guide? Give field & University	:	University :
PhDs / Projects Guided	:	PhDs : Projects at Masters Level :
Books Published / IPRs/ Patents	:	
Professional Memberships	:	ISTE
Consultancy Activities	:	
Awards	:	
Grants fetched	:	
Interaction with Professional Institutions	:	

Signature

SAI TIRUMALA NVR ENGINEERING COLLEGE

(Approved by AICTE & Affiliated to JNTUK, Kakinada)

Opp Saibaba Temple, Jonnalagadda, Narasaraopet-522601, Guntur (Dist)

FACULTY PROFILE

Name of Teaching Staff	:	B- Satish Kannam
Designation	:	Asst. prof
Department	:	EEE
Date of Joining the Institution	:	8/3/2017
Qualifications with Class/Grade	:	UG : B Tech, Ist class
		PG : M. Tech, Ist class
		PhD : —

Total Experience in Years	:	Teaching : 4	Industry :	Research :
Papers Published	:	National : 3	International:	
Papers Presented in Conferences	:	National :	International:	
PhD Guide? Give field & University	:		University :	
PhDs / Projects Guided	:	PhDs :	Projects at Masters Level :	
Books Published / IPRs/ Patents	:			
Professional Memberships	:			
Consultancy Activities	:			
Awards	:			
Grants fetched	:			
Interaction with Professional Institutions	:			

B. Kannam

Signature

SAI TIRUMALA NVR ENGINEERING COLLEGE

(Approved by AICTE & Affiliated to JNTUK, Kakinada)

Opp Saibaba Temple, Jonnalagadda, Narasaraopet-522601, Guntur (Dist)

FACULTY PROFILE

Name of Teaching Staff	:	T. Syam Kumar
Designation	:	Asst-Prof
Department	:	EEE
Date of Joining the Institution	:	1/7/207
Qualifications with Class/Grade	:	UG : B.Tech, Ist class
		PG : M.Tech, Ist class
		PhD : —

Total Experience in Years	:	Teaching : 4	Industry :	Research :
Papers Published	:	National : 3	International:	
Papers Presented in Conferences	:	National :	International:	
PhD Guide? Give field & University	:		University :	
PhDs / Projects Guided	:	PhDs :	Projects at Masters Level :	
Books Published / IPRs/ Patents	:			
Professional Memberships	:			
Consultancy Activities	:			
Awards	:			
Grants fetched	:			
Interaction with Professional Institutions	:			

T. Syam Kumar

Signature

SAI TIRUMALA NVR ENGINEERING COLLEGE

(Approved by AICTE & Affiliated to JNTUK, Kakinada)

Opp Saibaba Temple, Jonnalagadda, Narasaraopet-522601, Guntur (Dist)

FACULTY PROFILE

Name of Teaching Staff	:	ARETI. HARI BABU
Designation	:	Asst. Prof
Department	:	EEE
Date of Joining the Institution	:	10/5/2018
Qualifications with Class/Grade	:	UG : B.Tech, IST class
		PG : M.Tech. IST class
		PhD : —
Total Experience in Years	:	Teaching : 1year Industry : 8 years Research :
Papers Published	:	National : — International: —
Papers Presented in Conferences	:	National : — International: —
PhD Guide? Give field & University	:	University :
PhDs / Projects Guided	:	PhDs : Projects at Masters Level :
Books Published / IPRs/ Patents	:	—
Professional Memberships	:	—
Consultancy Activities	:	—
Awards	:	—
Grants fetched	:	—
Interaction with Professional Institutions	:	—

Signature

SAI TIRUMALA NVR ENGINEERING COLLEGE

(Approved by AICTE & Affiliated to JNTUK, Kakinada)

Opp Saibaba Temple, Jonnalagadda, Narasaraopet-522601, Guntur (Dist)

FACULTY PROFILE

Name of Teaching Staff	:	VAZZA SATISH KUMAR
Designation	:	Asst- Prof
Department	:	ELECTRICAL AND ELECTRONICS ENGINEERING
Date of Joining the Institution	:	30/8/2018
Qualifications with Class/Grade	:	UG : B. Tech, I class
		PG : M. Tech, I class
		PhD :

Total Experience in Years	:	Teaching :	Industry :	Research :
Papers Published	:	National :	International:	
Papers Presented in Conferences	:	National :	International:	
PhD Guide? Give field & University	:		University :	
PhDs / Projects Guided	:	PhDs :	Projects at Masters Level :	
Books Published / IPRs/ Patents	:			
Professional Memberships	:	ISTE		
Consultancy Activities	:			
Awards	:			
Grants fetched	:			
Interaction with Professional Institutions	:			

V Satish.

Signature

SAI TIRUMALA NVR ENGINEERING COLLEGE

(Approved by AICTE & Affiliated to JNTUK, Kakinada)

Opp Saibaba Temple, Jonnalagadda, Narasaraopet-522601, Guntur (Dist)

FACULTY PROFILE

Name of Teaching Staff	:	M. Bhavya Sai
Designation	:	Assistant Professor
Department	:	EEE
Date of Joining the Institution	:	18-06-2018
Qualifications with Class/Grade	:	UG : B. Tech 1st Class
		PG : M. Tech 1st Class
		PhD :

Total Experience in Years	:	Teaching : 4	Industry :	Research :
Papers Published	:	National : 5	International:	
Papers Presented in Conferences	:	National :	International:	
PhD Guide? Give field & University	:		University :	
PhDs / Projects Guided	:	PhDs :	Projects at Masters Level :	
Books Published / IPRs/ Patents	:			
Professional Memberships	:			
Consultancy Activities	:			
Awards	:			
Grants fetched	:			
Interaction with Professional Institutions	:			

Signature

SAI TIRUMALA NVR ENGINEERING COLLEGE

(Approved by AICTE & Affiliated to JNTUK, Kakinada)

Opp Saibaba Temple, Jonnalagadda, Narasaraopet-522601, Guntur (Dist)

FACULTY PROFILE

Name of Teaching Staff	:	SYED NAGUR BABU
Designation	:	Assistant Professor
Department	:	EEE
Date of Joining the Institution	:	19/11/2018
Qualifications with Class/Grade	:	UG : B.Tech with First class
		PG : M.Tech with Distinction
		PhD :
Total Experience in Years	:	Teaching : 3.5 Industry : 0.5 Research :
Papers Published	:	National : International:
Papers Presented in Conferences	:	National : International:
PhD Guide? Give field & University	:	University :
PhDs / Projects Guided	:	PhDs : Projects at Masters Level :
Books Published / IPRs/ Patents	:	
Professional Memberships	:	
Consultancy Activities	:	
Awards	:	
Grants fetched	:	
Interaction with Professional Institutions	:	

Sd.

Signature

SAI TIRUMALA NVR ENGINEERING COLLEGE

(Approved by AICTE & Affiliated to JNTUK, Kakinada)

Opp Saibaba Temple, Jonnalagadda, Narasaraopet-522601, Guntur (Dist)

FACULTY PROFILE

PHOTO

Name of Teaching Staff	:	Dr. B. Nagaraju
Designation	:	Professor
Department	:	Mechanical
Date of Joining the Institution	:	2018
Qualifications with Class/Grade	:	UG : B.Tech
		PG : M.Tech
		PhD :
Total Experience in Years	:	Teaching : 11yrs Industry : Research :
Papers Published	:	National : International:
Papers Presented in Conferences	:	National : International:
PhD Guide? Give field & University	:	University :
PhDs / Projects Guided	:	PhDs : Projects at Masters Level :
Books Published / IPRs/ Patents	:	
Professional Memberships	:	
Consultancy Activities	:	
Awards	:	
Grants fetched	:	
Interaction with Professional Institutions	:	

Signature

Scanned by CamScanner

SAI TIRUMALA NVR ENGINEERING COLLEGE

(Approved by AICTE & Affiliated to JNTUK, Kakinada)

Opp Saibaba Temple, Jonnalagadda, Narasaraopet-522601, Guntur (Dist)

FACULTY PROFILE

Name of Teaching Staff	:	KORITALA MURALI KRISHNA
Designation	:	ASSOCIATE PROFESSOR
Department	:	MECHANICAL
Date of Joining the Institution	:	09/02/2011
Qualifications with Class/Grade	:	UG : B.TECH (I CLASS)
		PG : M.TECH (I class)
		PhD :

Total Experience in Years	:	Teaching : 12	Industry :	Research :
Papers Published	:	National : 08	International:	
Papers Presented in Conferences	:	National :	International:	
PhD Guide? Give field & University	:		University :	
PhDs / Projects Guided	:	PhDs :	Projects at Masters Level :	
Books Published / IPRs/ Patents	:			
Professional Memberships	:	ISTE		
Consultancy Activities	:			
Awards	:			
Grants fetched	:			
Interaction with Professional Institutions	:			

Signature

Scanned by CamScanner

SAI TIRUMALA NVR ENGINEERING COLLEGE

(Approved by AICTE & Affiliated to JNTUK, Kakinada)

Opp Saibaba Temple, Jonnalagadda, Narasaraopet-522601, Guntur (Dist)

FACULTY PROFILE

Name of Teaching Staff	:	T. Raviteja
Designation	:	Assistant Professor
Department	:	Mechanical Engineering
Date of Joining the Institution	:	01-07-2013
Qualifications with Class/Grade	:	UG : B.Tech I I^st
		PG : M.Tech I I^st
		PhD :
Total Experience in Years	:	Teaching : 7Y Industry : Research :
Papers Published	:	National : International : 6
Papers Presented in Conferences	:	National : International : 2
PhD Guide? Give field & University	:	University :
PhDs / Projects Guided	:	PhDs : Projects at Masters Level :
Books Published / IPRs/ Patents	:	
Professional Memberships	:	5
Consultancy Activities	:	
Awards	:	
Grants fetched	:	
Interaction with Professional Institutions	:	

Signature

Scanned by CamScanner

SAI TIRUMALA NVR ENGINEERING COLLEGE

(Approved by AICTE & Affiliated to JNTUK, Kakinada)

Opp Saibaba Temple, Jonnalagadda, Narasaraopet-522601, Guntur (Dist)

FACULTY PROFILE

Name of Teaching Staff	:	A. DurgaPrasad
Designation	:	Asst. professor
Department	:	Mechanical
Date of Joining the Institution	:	
Qualifications with Class/Grade	:	UG : First class with Distinction
		PG : First class with Distinction.
		PhD :
Total Experience in Years	:	Teaching : 4Y~ Industry : Research :
Papers Published	:	National : - International: -
Papers Presented in Conferences	:	National : - International: -
PhD Guide? Give field & University	:	University : -
PhDs / Projects Guided	:	PhDs : - Projects at Masters Level : -
Books Published / IPRs/ Patents	:	-
Professional Memberships	:	-
Consultancy Activities	:	-
Awards	:	-
Grants fetched	:	-
Interaction with Professional Institutions	:	

A. Durgaprasad

Signature

Scanned by CamScanner

SAI TIRUMALA NVR ENGINEERING COLLEGE

(Approved by AICTE & Affiliated to JNTUK, Kakinada)

Opp Saibaba Temple, Jonnalagadda, Narasaraopet-522601, Guntur (Dist)

FACULTY PROFILE

Name of Teaching Staff	:	T. Ramesh Babu
Designation	:	Assistant professor
Department	:	Mechanical
Date of Joining the Institution	:	02/08/2016
Qualifications with Class/Grade	:	UG : B.Tech
		PG : M.Tech
		PhD :
Total Experience in Years	:	Teaching : 3y Industry : Research :
Papers Published	:	National : International:
Papers Presented in Conferences	:	National : International:
PhD Guide? Give field & University	:	University :
PhDs / Projects Guided	:	PhDs : Projects at Masters Level :
Books Published / IPRs/ Patents	:	
Professional Memberships	:	
Consultancy Activities	:	
Awards	:	
Grants fetched	:	
Interaction with Professional Institutions	:	

T. Ramesh

Signature

Scanned by CamScanner

SAI TIRUMALA NVR ENGINEERING COLLEGE

(Approved by AICTE & Affiliated to JNTUK, Kakinada)

Opp Saibaba Temple, Jonnalagadda, Narasaraopet-522601, Guntur (Dist)

FACULTY PROFILE

Name of Teaching Staff	:	B. MAHESH BABU
Designation	:	Asst. prof
Department	:	
Date of Joining the Institution	:	
Qualifications with Class/Grade	:	UG : BTech, MECH, First class
		PG : MTech, M.D, Distinction
		PhD : -
Total Experience in Years	:	Teaching : 11 Industry : — Research : -
Papers Published	:	National : International:
Papers Presented in Conferences	:	National : International:
PhD Guide? Give field & University	:	University :
PhDs / Projects Guided	:	PhDs : Projects at Masters Level :
Books Published / IPRs/ Patents	:	
Professional Memberships	:	
Consultancy Activities	:	
Awards	:	
Grants fetched	:	
Interaction with Professional Institutions	:	

Signature

Scanned by CamScanner

SAI TIRUMALA NVR ENGINEERING COLLEGE

(Approved by AICTE & Affiliated to JNTUK, Kakinada)

Opp Saibaba Temple, Jonnalagadda, Narasaraopet-522601, Guntur (Dist)

FACULTY PROFILE

Name of Teaching Staff	:	T. Anandh
Designation	:	Asst. professor
Department	:	Mechanical
Date of Joining the Institution	:	
Qualifications with Class/Grade	:	UG : B.Tech
		PG : M.Tech
		PhD :
Total Experience in Years	:	Teaching : 5 Industry : Research :
Papers Published	:	National : International:
Papers Presented in Conferences	:	National : International:
PhD Guide? Give field & University	:	University :
PhDs / Projects Guided	:	PhDs : Projects at Masters Level :
Books Published / IPRs/ Patents	:	
Professional Memberships	:	
Consultancy Activities	:	
Awards	:	
Grants fetched	:	
Interaction with Professional Institutions	:	

Signature

Scanned by CamScanner

SAI TIRUMALA NVR ENGINEERING COLLEGE

(Approved by AICTE & Affiliated to JNTUK, Kakinada)

Opp Saibaba Temple, Jonnalagadda, Narasaraopet-522601, Guntur (Dist)

FACULTY PROFILE

Name of Teaching Staff	:	Sangati. Rajesh
Designation	:	Asst. professor
Department	:	Mechanical
Date of Joining the Institution	:	1/12/18
Qualifications with Class/Grade	:	UG : B.Tech, Mechanical, first class
		PG : M.Tech, Machine Design, first class
		PhD :
Total Experience in Years	:	Teaching : 3 Industry : Research :
Papers Published	:	National : International:
Papers Presented in Conferences	:	National : International:
PhD Guide? Give field & University	:	University :
PhDs / Projects Guided	:	PhDs : Projects at Masters Level :
Books Published / IPRs/ Patents	:	
Professional Memberships	:	
Consultancy Activities	:	
Awards	:	
Grants fetched	:	
Interaction with Professional Institutions	:	

Signature

Scanned by CamScanner

SAI TIRUMALA NVR ENGINEERING COLLEGE

(Approved by AICTE & Affiliated to JNTUK, Kakinada)

Opp Saibaba Temple, Jonnalagadda, Narasaraopet-522601, Guntur (Dist)

FACULTY PROFILE

Name of Teaching Staff	: Shaik. Baji	
Designation	: Asst Professor	
Department	: mechanical	
Date of Joining the Institution	:	
Qualifications with Class/Grade	: UG : Btech (mechanical)	
	PG : M.Tech (Cad/Cam)	
	PhD :	
Total Experience in Years	: Teaching : 01	Industry : ~~nil~~ Research :
Papers Published	: National :	International:
Papers Presented in Conferences	: National :	International:
PhD Guide? Give field & University	:	University :
PhDs / Projects Guided	: PhDs :	Projects at Masters Level :
Books Published / IPRs/ Patents	:	
Professional Memberships	:	
Consultancy Activities	:	
Awards	:	
Grants fetched	:	
Interaction with Professional Institutions	:	

Sk. Baji

Signature

Scanned by CamScanner

SAI TIRUMALA NVR ENGINEERING COLLEGE

(Approved by AICTE & Affiliated to JNTUK, Kakinada)

Opp Saibaba Temple, Jonnalagadda, Narasaraopet-522601, Guntur (Dist)

FACULTY PROFILE

Name of Teaching Staff	:	B. Narayana
Designation	:	Assistant professor
Department	:	Mechanical Engineering
Date of Joining the Institution	:	2018
Qualifications with Class/Grade	:	UG : B.Tech
		PG : M.Tech
		PhD :
Total Experience in Years	:	Teaching : 1y/y Industry : Research :
Papers Published	:	National : International:
Papers Presented in Conferences	:	National : International:
PhD Guide? Give field & University	:	University :
PhDs / Projects Guided	:	PhDs : Projects at Masters Level :
Books Published / IPRs/ Patents	:	
Professional Memberships	:	
Consultancy Activities	:	
Awards	:	
Grants fetched	:	
Interaction with Professional Institutions	:	

B Narayana

Signature

Scanned by CamScanner

SAI TIRUMALA NVR ENGINEERING COLLEGE

(Approved by AICTE & Affiliated to JNTUK, Kakinada)

Opp Saibaba Temple, Jonnalagadda, Narasaraopet-522601, Guntur (Dist)

FACULTY PROFILE

PHOTO

Name of Teaching Staff	:	B. Chandanavalli
Designation	:	Assistant professor
Department	:	Mechanical
Date of Joining the Institution	:	2018
Qualifications with Class/Grade	:	UG : B.Tech
		PG : M.Tech
		PhD :
Total Experience in Years	:	Teaching : 8 Industry : Research :
Papers Published	:	National : International:
Papers Presented in Conferences	:	National : International:
PhD Guide? Give field & University	:	University :
PhDs / Projects Guided	:	PhDs : Projects at Masters Level :
Books Published / IPRs/ Patents	:	
Professional Memberships	:	
Consultancy Activities	:	
Awards	:	
Grants fetched	:	
Interaction with Professional Institutions	:	

B Chandanavalli

Signature

Scanned by CamScanner

(1)

SAI TIRUMALA NVR ENGINEERING COLLEGE

(Approved by AICTE & Affiliated to JNTUK, Kakinada)
Opp: Saibaba Temple, Jonnalagadda, Narasaraopet-522601, Guntur (Dist)
Principal Email: principalsaitirumala@gmail.com Principal Cell: 9490759655
Exam Cell Email: saitirumalaexamsection@gmail.com Exam Cell Incharge: 7036661116

FACULTY PROFILE

Name of Teaching Staff	:	N. VEDAKUMAR
Designation	:	Professor
Department	:	ECE
Date of Joining the Institution	:	5-11-2018
Qualifications with Class/Grade	:	UG : B.Tech (ECE)
		PG : M.Tech.
		PhD : Ph.D
Total Experience in Years	:	Teaching : 11 Industry : Research :
Papers Published	:	National : - International: 3
Papers Presented in Conferences	:	National : 4 International: 2
PhD Guide? Give field & University	:	NO University :
PhDs / Projects Guided	:	PhDs : - Projects at Masters Level : 5
Books Published / IPRs/ Patents	:	
Professional Memberships	:	IJESAT IJRSAT
Consultancy Activities	:	-
Awards	:	-
Grants fetched	:	-
Interaction with Professional Institutions	:	-

N Veda Kumar

Signature

Scanned by CamScanner

(5)

SAI TIRUMALA NVR ENGINEERING COLLEGE

(Approved by AICTE & Affiliated to JNTUK, Kakinada)
Opp Saibaba Temple, Jonnalagadda, Narasaraopet-522601, Guntur (Dist)
Principal Email : principalsaitirumala@gmail.com, Principal Cell : 9490759655
Exam Cell Email : saitirumalaexamsection@gmail.com, Exam Cell Incharge : 7036661116

FACULTY PROFILE

Name of Teaching Staff	:	D.V. Gajendra Kumar
Designation	:	Professor
Department	:	ECE
Date of Joining the Institution	:	01-12-2018
Qualifications with Class/Grade	:	UG : BE, Second
		PG : (Applied Electronics) ME, First
		PhD : PhD DSP
Total Experience in Years	:	Teaching : 19yrs Industry : - Research :
Papers Published	:	National : International: 12
Papers Presented in Conferences	:	National : International: 08
PhD Guide? Give field & University	:	University :
PhDs / Projects Guided	:	PhDs : Projects at Masters Level :
Books Published / IPRs/ Patents	:	
Professional Memberships	:	ISTE, ISEEE
Consultancy Activities	:	-
Awards	:	-
Grants fetched	:	-
Interaction with Professional Institutions	:	-

Signature

Scanned by CamScanner

(3)

SAI TIRUMALA NVR ENGINEERING COLLEGE

(Approved by AICTE & Affiliated to JNTUK, Kakinada)
Opp Saibaba Temple, Jonnalagadda, Narasaraopet-522601, Guntur (Dist)
Principal Email : principalsaitirumala@gmail.com. Principal Cell : 9490759655
Exam Cell Email : saitirumalaexamsection@gmail.com. Exam Cell Incharge : 7036661116

FACULTY PROFILE

Name of Teaching Staff	:	Dr. G. NAGARAJAN
Designation	:	Professor
Department	:	ECE
Date of Joining the Institution	:	12/11/2018
Qualifications with Class/Grade	:	UG : B.E (ECE)
		PG : M.Tech (Applied Electronics)
		PhD : Ph.D (ECE)
Total Experience in Years	:	Teaching : 13 Industry : — Research :
Papers Published	:	National : International: 4
Papers Presented in Conferences	:	National : 9 International: 4
PhD Guide? Give field & University	:	✓ University : —
PhDs / Projects Guided	:	PhDs : Projects at Masters Level : 4
Books Published / IPRs/ Patents	:	—
Professional Memberships	:	—
Consultancy Activities	:	—
Awards	:	—
Grants fetched	:	—
Interaction with Professional Institutions	:	—

G Nagarajan
Signature

Scanned by CamScanner

SAI TIRUMALA NVR ENGINEERING COLLEGE

(Approved by AICTE & Affiliated to JNTUK, Kakinada)
Opp Saibaba Temple, Jonnalagadda, Narasaraopet-522601, Guntur (Dist)
Principal Email : principalsaitirumala@gmail.com Principal Cell : 9490759655
Exam Cell Email : [illegible] Exam Cell Incharge : 7036661116

FACULTY PROFILE

Name of Teaching Staff	:	P MANIGANDA
Designation	:	Professor
Department	:	ECE
Date of Joining the Institution	:	5-11-2018
Qualifications with Class/Grade	:	UG : B Tech (ECE)
		PG : ME (VLSI)
		PhD : VLSI
Total Experience in Years	:	Teaching : 9 Industry : Research :
Papers Published	:	National : - International: 1
Papers Presented in Conferences	:	National : 2 International:
PhD Guide? Give field & University	:	University :
PhDs / Projects Guided	:	PhDs : Projects at Masters Level :
Books Published / IPRs/ Patents	:	
Professional Memberships	:	
Consultancy Activities	:	
Awards	:	
Grants fetched	:	
Interaction with Professional Institutions	:	

Signature

Scanned by CamScanner

SAI TIRUMALA NVR ENGINEERING COLLEGE

(Approved by AICTE & Affiliated to JNTUK, Kakinada)
Opp Saibaba Temple, Jonnalagadda, Narasaraopet-522601, Guntur (Dist)
Principal Email : principalsaitirumala@gmail.com, Principal Cell : 9490759655
Exam Cell Email : saitirumalaexamsection@gmail.com, Exam Cell Incharge : 7036661116

FACULTY PROFILE

Name of Teaching Staff	:	Dr. B. V. Rama Mohana Rao.
Designation	:	Professor
Department	:	ECE
Date of Joining the Institution	:	01/12/2018
Qualifications with Class/Grade	:	UG : B.Tech (I Division with Distinction)
		PG : M.Tech (7.93 CGPA)
		PhD : Ph.D. in Microelectronics.
Total Experience in Years	:	Teaching : 25 Industry : — Research : —
Papers Published	:	National : — International: 17
Papers Presented in Conferences	:	National : 10 International: 39
PhD Guide? Give field & University	:	University : Osmania & JNTUK
PhDs / Projects Guided	:	PhDs : — Projects at Masters Level : 7
Books Published / IPRs/ Patents	:	—
Professional Memberships	:	LM ISTE
Consultancy Activities	:	—
Awards	:	—
Grants fetched	:	—
Interaction with Professional Institutions	:	Yes.

Signature

Scanned by CamScanner

(7)

SAI TIRUMALA NVR ENGINEERING COLLEGE

(Approved by AICTE & Affiliated to JNTUK, Kakinada)
Opp Saibaba Temple, Jonnalagadda, Narasaraopet-522601, Guntur (Dist)
Principal Email : principalsaitirumala@gmail.com, Principal Cell : 9989739655
Exam Cell Email : saitirumalaexamsectiony@gmail.com, Exam Cell Incharge : 7036661116

FACULTY PROFILE

Name of Teaching Staff	:	K. Ramesh Babu
Designation	:	Assoc. prof
Department	:	ECE
Date of Joining the Institution	:	7/8/2009
Qualifications with Class/Grade	:	UG : B.Sc
		PG : M.Sc, M.Tech
		PhD :
Total Experience in Years	:	Teaching : 10 Industry : — Research : —
Papers Published	:	National : — International: —
Papers Presented in Conferences	:	National : — International: —
PhD Guide? Give field & University	:	University : —
PhDs / Projects Guided	:	PhDs : NO Projects at Masters Level : —
Books Published / IPRs/ Patents	:	—
Professional Memberships	:	IAENG → 224686
Consultancy Activities	:	—
Awards	:	—
Grants fetched	:	—
Interaction with Professional Institutions	:	—

Signature

Scanned by CamScanner

(8)

SAI TIRUMALA NVR ENGINEERING COLLEGE

(Approved by AICTE & Affiliated to JNTUK, Kakinada)

Opp Saibaba Temple, Jonnalagadda, Narasaraopet-522601, Guntur (Dist)

FACULTY PROFILE

Name of Teaching Staff	:	N. Naga Raju
Designation	:	Assoc professor
Department	:	ECE
Date of Joining the Institution	:	18/5/2013
Qualifications with Class/Grade	:	UG : B.Tech
		PG : M.Tech [DECS]
		PhD :

Total Experience in Years	:	Teaching : 10	Industry : 01	Research :
Papers Published	:	National :	International: 08	
Papers Presented in Conferences	:	National :	International: 06	
PhD Guide? Give field & University	:		University :	
PhDs / Projects Guided	:	PhDs :	Projects at Masters Level : 05	
Books Published / IPRs/ Patents	:			
Professional Memberships	:			
Consultancy Activities	:			
Awards	:			
Grants fetched	:			
Interaction with Professional Institutions	:			

Signature N. Naga R

Scanned by CamScanner

(9)

SAI TIRUMALA NVR ENGINEERING COLLEGE

(Approved by AICTE & Affiliated to JNTUK, Kakinada)

Opp Saibaba Temple, Jonnalagadda, Narasaraopet-522601, Guntur (Dist)

FACULTY PROFILE

Name of Teaching Staff	:	B. Baloji Naik
Designation	:	Assoc. professor
Department	:	ECE
Date of Joining the Institution	:	13/06/2013
Qualifications with Class/Grade	:	UG : B.Tech
		PG : M.Tech
		PhD : -

Total Experience in Years	:	Teaching : 10	Industry :	Research :
Papers Published	:	National : 00	International: 06	
Papers Presented in Conferences	:	National :	International: 01	
PhD Guide? Give field & University	:	—	University : -	
PhDs / Projects Guided	:	PhDs :	Projects at Masters Level :	Yes
Books Published / IPRs/ Patents	:	—		
Professional Memberships	:	—		
Consultancy Activities	:	—		
Awards	:	—		
Grants fetched	:	—		
Interaction with Professional Institutions	:	—		

Signature

Scanned by CamScanner

SAI TIRUMALA NVR ENGINEERING COLLEGE

(Approved by AICTE & Affiliated to JNTUK, Kakinada)

Opp Saibaba Temple, Jonnalagadda, Narasaraopet-522601, Guntur (Dist)

FACULTY PROFILE

Name of Teaching Staff	:	M. Hari haramadhu Sastry
Designation	:	Associate Professor
Department	:	E.C.E
Date of Joining the Institution	:	9-6-2014
Qualifications with Class/Grade	:	UG : B.Tech. (ECE)
		PG : M.Tech. (ECS)
		PhD :
Total Experience in Years	:	Teaching : 23 Industry : — Research : —
Papers Published	:	National : 1 International: 5
Papers Presented in Conferences	:	National : — International: —
PhD Guide? Give field & University	:	No University : —
PhDs / Projects Guided	:	PhDs : — Projects at Masters Level :
Books Published / IPRs/ Patents	:	—
Professional Memberships	:	I ETE LM53984, IISTE M 232707
Consultancy Activities	:	—
Awards	:	—
Grants fetched	:	—
Interaction with Professional Institutions	:	

Signature

Scanned by CamScanner

SAI TIRUMALA NVR ENGINEERING COLLEGE

(Approved by AICTE & Affiliated to JNTUK, Kakinada)
Opp Saibaba Temple, Jonnalagadda, Narasarsopet-522601, Guntur (Dist)
Principal Email : principalsaitirumala@gmail.com, Principal Cell : 9490739655
Exam Cell Email : saitirumalaexamsection@gmail.com, Exam Cell Incharge : 7036661116

FACULTY PROFILE

Name of Teaching Staff	:	N. Rajesh Babu
Designation	:	Associate Professor
Department	:	ECE
Date of Joining the Institution	:	09/06/2014
Qualifications with Class/Grade	:	UG : B.Tech
		PG : M.Tech
		PhD : Registered and Pre-PhD completed
Total Experience in Years	:	Teaching : 12 Industry : — Research : 4 years
Papers Published	:	National : — International: 11
Papers Presented in Conferences	:	National : — International: 1
PhD Guide? Give field & University	:	NO University :
PhDs / Projects Guided	:	PhDs : Projects at Masters Level : 15
Books Published / IPRs/ Patents	:	
Professional Memberships	:	IETE, IAENG
Consultancy Activities	:	—
Awards	:	—
Grants fetched	:	—
Interaction with Professional Institutions	:	ELITE

N. Rajesh Babu
Signature

Scanned by CamScanner

(12)

SAI TIRUMALA NVR ENGINEERING COLLEGE

(Approved by AICTE & Affiliated to JNTUK, Kakinada)
Opp Saibaba Temple, Jonnalagadda, Narasaraopet-522601, Guntur (Dist)
Principal Email : principalsaitirumala@gmail.com, Principal Cell : 9490759655
Exam Cell Email : saitirumalaexamsection@gmail.com, Exam Cell Incharge : 7036641116

FACULTY PROFILE

Name of Teaching Staff	:	S. Sreenivasa Babu
Designation	:	Assoc. Prof
Department	:	ECE
Date of Joining the Institution	:	05/06/2018
Qualifications with Class/Grade	:	UG : B. Tech (ECE)
		PG : M. Tech (DECS)
		PhD : pursuing (Medical signal processing)
Total Experience in Years	:	Teaching : 16 Industry : 01 Research :
Papers Published	:	National : 12 International : 06
Papers Presented in Conferences	:	National : 02 International : 02
PhD Guide? Give field & University	:	University :
PhDs / Projects Guided	:	PhDs : Projects at Masters Level : 05
Books Published / IPRs/ Patents	:	
Professional Memberships	:	M.I.S.T.E, AMIE
Consultancy Activities	:	—
Awards	:	Best Teacher Awards in KLU (Previously Deemed)
Grants fetched	:	-
Interaction with Professional Institutions	:	N/A

S. Sreenivasa Babu

Signature

Scanned by CamScanner

(13)

SAI TIRUMALA NVR ENGINEERING COLLEGE

(Approved by AICTE & Affiliated to JNTUK, Kakinada)

Opp Saibaba Temple, Jonnalagadda, Narasaraopet-522601, Guntur (Dist)

FACULTY PROFILE

Name of Teaching Staff	:	G. SURESH
Designation	:	Asst. Professor
Department	:	ECE
Date of Joining the Institution	:	11/9/13
Qualifications with Class/Grade	:	UG : B-Tech.
		PG : M-Tech.
		PhD : —

Total Experience in Years	:	Teaching : 4	Industry : — Research : —
Papers Published	:	National :	International : 1
Papers Presented in Conferences	:	National :	International :
PhD Guide? Give field & University	:		University :
PhDs / Projects Guided	:	PhDs :	Projects at Masters Level :
Books Published / IPRs/ Patents	:		
Professional Memberships	:		
Consultancy Activities	:		
Awards	:		
Grants fetched	:		
Interaction with Professional Institutions	:		

Signature

Scanned by CamScanner

SAI TIRUMALA NVR ENGINEERING COLLEGE

(Approved by AICTE & Affiliated to JNTUK, Kakinada)

Opp Subbalu Temple, Jonnalagadda, Narasaraopet-522601, Guntur (Dist)

FACULTY PROFILE

Name of Teaching Staff	:	V. HANUMA REDDY
Designation	:	Asst. Professor
Department	:	E.C.E
Date of Joining the Institution	:	11/11/13
Qualifications with Class/Grade	:	UG : B.Tech
		PG : M.Tech
		PhD : —
Total Experience in Years	:	Teaching : 04 Industry : — Research : —
Papers Published	:	National : International:
Papers Presented in Conferences	:	National : International:
PhD Guide? Give field & University	:	University :
PhDs / Projects Guided	:	PhDs : Projects at Masters Level :
Books Published / IPRs/ Patents	:	
Professional Memberships	:	
Consultancy Activities	:	
Awards	:	
Grants fetched	:	
Interaction with Professional Institutions	:	

V. Hanuma

Signature

Scanned by CamScanner

SAI TIRUMALA NVR ENGINEERING COLLEGE

(Approved by AICTE & Affiliated to JNTUK, Kakinada)

Opp Saibaba Temple, Jonnalagadda, Narasaraopet-522601, Guntur (Dist)

FACULTY PROFILE

Name of Teaching Staff	:	PADMYA RATNA CHOWDARY
Designation	:	Assistant Professor
Department	:	ECE
Date of Joining the Institution	:	26/05/2014
Qualifications with Class/Grade	:	UG : BTech – ECE
		PG : M.Tech – ES
		PhD : —
Total Experience in Years	:	Teaching : 05 Industry : — Research : —
Papers Published	:	National : — International: 02
Papers Presented in Conferences	:	National : — International: —
PhD Guide? Give field & University	:	— University : —
PhDs / Projects Guided	:	PhDs : — Projects at Masters Level : 02
Books Published / IPRs/ Patents	:	—
Professional Memberships	:	ISTE
Consultancy Activities	:	—
Awards	:	—
Grants fetched	:	—
Interaction with Professional Institutions	:	—

P.A.R. Chowdary

Signature

Scanned by CamScanner

(16)

SAI TIRUMALA NVR ENGINEERING COLLEGE

(Approved by AICTE & Affiliated to JNTUK, Kakinada)

Opp Saibaba Temple, Jonnalagadda, Narasaraopet-522601, Guntur (Dist)

FACULTY PROFILE

Name of Teaching Staff	:	P. Sasiendra Babu
Designation	:	Asst. professor
Department	:	ECE
Date of Joining the Institution	:	26/5/14
Qualifications with Class/Grade	:	UG : B-Tech
		PG : M-Tech
		PhD : —
Total Experience in Years	:	Teaching : 3years Industry : — Research : —
Papers Published	:	National : International:
Papers Presented in Conferences	:	National : International:
PhD Guide? Give field & University	:	University :
PhDs / Projects Guided	:	PhDs : Projects at Masters Level :
Books Published / IPRs/ Patents	:	
Professional Memberships	:	
Consultancy Activities	:	
Awards	:	
Grants fetched	:	
Interaction with Professional Institutions	:	

Signature

Scanned by CamScanner

(17)

SAI TIRUMALA NVR ENGINEERING COLLEGE

(Approved by AICTE & Affiliated to JNTUK, Kakinada)

Opp Saibabu Temple, Jonnalagadda, Narasaraopet-522601, Guntur (Dist)

FACULTY PROFILE

Name of Teaching Staff	:	B. Rajasekhar Reddy
Designation	:	Asst. Prof
Department	:	ECE
Date of Joining the Institution	:	26/05/2014
Qualifications with Class/Grade	:	UG : B.Tech
		PG : M.Tech
		PhD :
Total Experience in Years	:	Teaching : 7 Industry : Research :
Papers Published	:	National : International : 6
Papers Presented in Conferences	:	National : 1 International :
PhD Guide? Give field & University	:	University :
PhDs / Projects Guided	:	PhDs : Projects at Masters Level :
Books Published / IPRs/ Patents	:	
Professional Memberships	:	
Consultancy Activities	:	
Awards	:	
Grants fetched	:	
Interaction with Professional Institutions	:	

B. R. S. Reddy

Signature

Scanned by CamScanner

(18)

SAI TIRUMALA NVR ENGINEERING COLLEGE

(Approved by AICTE & Affiliated to JNTUK, Kakinada)
Opp Saibaba Temple, Jonnalagadda, Narasaraopet-522601, Guntur (Dist)
Principal Email : principalsaitirumala@gmail.com, Principal Cell : 9490179655
Exam Cell Email : saitirumalaexamcell@gmail.com, Exam Cell Incharge : 7036661116

FACULTY PROFILE

Name of Teaching Staff : G. Ravi Babu
Designation : Asst. Prof
Department : E & E

Date of Joining the Institution : 28-12-2016
Qualifications with Class/Grade : UG : B.Tech
PG : M.Tech
PhD : —

Total Experience in Years : Teaching : 2 Industry : — Research : —
Papers Published : National : International:
Papers Presented in Conferences : National : International:
PhD Guide? Give field & University : University :
PhDs / Projects Guided : PhDs : Projects at Masters Level :
Books Published / IPRs/ Patents :
Professional Memberships :
Consultancy Activities :
Awards :
Grants fetched :
nteraction with Professional :
nstitutions

G. Ravi Babu
Signature

Scanned by CamScanner

19

SAI TIRUMALA NVR ENGINEERING COLLEGE

(Approved by AICTE & Affiliated to JNTUK, Kakinada)

Opp Saibaba Temple, Jonnalagadda, Narasaraopet-522601, Guntur (Dist)

FACULTY PROFILE

Name of Teaching Staff	:	Y. Varalakshmi
Designation	:	Asst.prof
Department	:	ECE
Date of Joining the Institution	:	9/06/2014
Qualifications with Class/Grade	:	UG : B.tech (ECE)
		PG : M.Tech (M.S)
		PhD :

Total Experience in Years	:	Teaching : 2	Industry : —	Research : —	
Papers Published	:	National :	International:		
Papers Presented in Conferences	:	National :	International:		
PhD Guide? Give field & University	:		University :		
PhDs / Projects Guided	:	PhDs :	Projects at Masters Level :		
Books Published / IPRs/ Patents	:				
Professional Memberships	:				
Consultancy Activities	:				
Awards	:				
Grants fetched	:				
Interaction with Professional Institutions	:				

Y. Varalakshmi

Signature

Scanned by CamScanner

SAI TIRUMALA NVR ENGINEERING COLLEGE

(Approved by AICTE & Affiliated to JNTUK, Kakinada)
Opp Saibaba Temple, Jonnalagadda, Narasaraopet-522601, Guntur (Dist)

FACULTY PROFILE

Name of Teaching Staff	:	V. Madhuri
Designation	:	Asst. professor
Department	:	ECE
Date of Joining the Institution	:	08-6-2015
Qualifications with Class/Grade	:	UG : B-tech
		PG : M-Tech
		PhD :

Total Experience in Years	:	Teaching : 3	Industry : –	Research : –	
Papers Published	:	National : –	International: 2		
Papers Presented in Conferences	:	National : –	International: –		
PhD Guide? Give field & University	:		University : –		
PhDs / Projects Guided	:	PhDs : –	Projects at Masters Level :		
Books Published / IPRs/ Patents	:				
Professional Memberships	:				
Consultancy Activities	:				
Awards	:				
Grants fetched	:				
Interaction with Professional Institutions	:				

Signature

Scanned by CamScanner

(22)

SAI TIRUMALA NVR ENGINEERING COLLEGE

(Approved by AICTE & Affiliated to JNTUK, Kakinada)
Opp Saibaba Temple, Jonnalagadda, Narasaraopet-522601, Guntur (Dist)
Principal Email : principalsaitirumala@gmail.com, Principal Cell : 9490759655
Exam Cell Email : saitirumalaexamsection@gmail.com, Exam Cell Incharge : 7036661116

FACULTY PROFILE

Name of Teaching Staff	:	SK. Masthan Shasis
Designation	:	Asst. Prof.
Department	:	ECE
Date of Joining the Institution	:	8/6/2016
Qualifications with Class/Grade	:	UG : B.tech
		PG : M.tech.
		PhD :

Total Experience in Years	:	Teaching : 3 yrs.	Industry :	Research :
Papers Published	:	National :	International:	
Papers Presented in Conferences	:	National :	International:	
PhD Guide? Give field & University	:		University :	
PhDs / Projects Guided	:	PhDs :	Projects at Masters Level :	
Books Published / IPRs/ Patents	:			
Professional Memberships	:			
Consultancy Activities	:			
Awards	:			
Grants fetched	:			
Interaction with Professional Institutions	:			

Signature

Scanned by CamScanner

(23)

SAI TIRUMALA NVR ENGINEERING COLLEGE

(Approved by AICTE & Affiliated to JNTUK, Kakinada)

Opp Saibaba Temple, Jonnalagadda, Narasaraopet-522601, Guntur (Dist)

FACULTY PROFILE

Name of Teaching Staff	:	CH. Hemasri
Designation	:	Asst. prof
Department	:	ECE
Date of Joining the Institution	:	8/6/2016
Qualifications with Class/Grade	:	UG : B.tech (ECE)
		PG : M.tech (ES)
		PhD :

Total Experience in Years	:	Teaching : 4	Industry :	Research :	
Papers Published	:	National : —	International:	—	
Papers Presented in Conferences	:	National : —	International:	—	
PhD Guide? Give field & University	:		University :		
PhDs / Projects Guided	:	PhDs :	Projects at Masters Level :		
Books Published / IPRs/ Patents	:				
Professional Memberships	:				
Consultancy Activities	:				
Awards	:				
Grants fetched	:				
Interaction with Professional Institutions	:				

Signature

Scanned by CamScanner

(24)

SAI TIRUMALA NVR ENGINEERING COLLEGE

(Approved by AICTE & Affiliated to JNTUK, Kakinada)

Opp Saibaba Temple, Jonnalagadda, Narasaraopet-522601, Guntur (Dist)

FACULTY PROFILE

Name of Teaching Staff	:	M. VENKATESWARARAO
Designation	:	Asst. prof
Department	:	ECE
Date of Joining the Institution	:	08/06/16
Qualifications with Class/Grade	:	UG : BTech first class
		PG : M.Tech (VLSI&ES) first class
		PhD :
Total Experience in Years	:	Teaching : 5 Industry : Research :
Papers Published	:	National : International: 2
Papers Presented in Conferences	:	National : International:
PhD Guide? Give field & University	:	University :
PhDs / Projects Guided	:	PhDs : Projects at Masters Level :
Books Published / IPRs/ Patents	:	
Professional Memberships	:	IT EEA
Consultancy Activities	:	
Awards	:	
Grants fetched	:	
Interaction with Professional Institutions	:	

M. venkateswara rao

Signature

Scanned by CamScanner

(25)

SAI TIRUMALA NVR ENGINEERING COLLEGE

(Approved by AICTE & Affiliated to JNTUK, Kakinada)

Opp Saibaba Temple, Jonnalagadda, Narasaraopet-522601, Guntur (Dist)

FACULTY PROFILE

Name of Teaching Staff	:	P. VENKATA SATEESH KUMAR
Designation	:	Asst. Professor
Department	:	ECE
Date of Joining the Institution	:	08/06/2016.
Qualifications with Class/Grade	:	UG : B.TECH
		PG : M.TECH (VLSI & ES)
		PhD :
Total Experience in Years	:	Teaching : 3½ Industry : 3mon Research : —
Papers Published	:	National : International : 1
Papers Presented in Conferences	:	National : International : 2
PhD Guide? Give field & University	:	— University : —
PhDs / Projects Guided	:	PhDs : Projects at Masters Level :
Books Published / IPRs/ Patents	:	—
Professional Memberships	:	ISTE
Consultancy Activities	:	—
Awards	:	—
Grants fetched	:	—
Interaction with Professional Institutions	:	—

Signature

Scanned by CamScanner

SAI TIRUMALA NVR ENGINEERING COLLEGE

(Approved by AICTE & Affiliated to JNTUK, Kakinada)
Opp Saibaba Temple, Jonnalagadda, Narasaraopet-522601, Guntur (Dist)
Principal Email : principalsaitirumala@gmail.com, Principal Cell : 9490759655
Exam Cell Email : saitirumalaexamsection@gmail.com, Exam Cell Incharge : 7036661116

FACULTY PROFILE

Name of Teaching Staff	:	SK. MAHAMMAD GOUSE
Designation	:	Asst. Professor
Department	:	ECE
Date of Joining the Institution	:	9/06/2016
Qualifications with Class/Grade	:	UG : B.Tech
		PG : M.Tech
		PhD :
Total Experience in Years	:	Teaching : 2 Industry : — Research : —
Papers Published	:	National : International:
Papers Presented in Conferences	:	National : International:
PhD Guide? Give field & University	:	— University :
PhDs / Projects Guided	:	PhDs : — Projects at Masters Level :
Books Published / IPRs/ Patents	:	—
Professional Memberships	:	ISTE
Consultancy Activities	:	—
Awards	:	—
Grants fetched	:	—
Interaction with Professional Institutions	:	—

Signature

Scanned by CamScanner

(27)

SAI TIRUMALA NVR ENGINEERING COLLEGE

(Approved by AICTE & Affiliated to JNTUK, Kakinada)

Opp Saibaba Temple, Jonnalagadda, Narasaraopet-522601, Guntur (Dist)

FACULTY PROFILE

Name of Teaching Staff	:	B. SUBBA RAO
Designation	:	Asst. professor
Department	:	ECE
Date of Joining the Institution	:	09/06/2016.
Qualifications with Class/Grade	:	UG : B.Tech
		PG : M.Tech.
		PhD : —

Total Experience in Years	:	Teaching : 1	Industry : —	Research : —	
Papers Published	:	National :	International:		
Papers Presented in Conferences	:	National :	International:		
PhD Guide? Give field & University	:		University :		
PhDs / Projects Guided	:	PhDs :	Projects at Masters Level :		
Books Published / IPRs/ Patents	:				
Professional Memberships	:				
Consultancy Activities	:				
Awards	:				
Grants fetched	:				
Interaction with Professional Institutions	:				

B. Subba Rao

Signature

Scanned by CamScanner

28

SAI TIRUMALA NVR ENGINEERING COLLEGE

(Approved by AICTE & Affiliated to JNTUK, Kakinada)
Opp Saibaba Temple, Jonnalagadda, Narasaraopet-522601, Guntur (Dist)
Principal Email : principalsainnvr@gmail.com, Principal Cell : 9989759615
Exam Cell Email : saitirumalanvrexamcell@gmail.com, Exam Cell Incharge : 7036601116

FACULTY PROFILE

Name of Teaching Staff	:	Y. Mallikharjuna Reddy
Designation	:	Assistant professor
Department	:	ECE
Date of Joining the Institution	:	5/8/2017
Qualifications with Class/Grade	:	UG : B-Tech
		PG : M-Tech
		PhD :

Total Experience in Years	:	Teaching : 3	Industry :	Research :
Papers Published	:	National :	International: 2	
Papers Presented in Conferences	:	National :	International:	
PhD Guide? Give field & University	:		University :	
PhDs / Projects Guided	:	PhDs :	Projects at Masters Level :	
Books Published / IPRs/ Patents	:			
Professional Memberships	:	ISTE, IAENG		
Consultancy Activities	:			
Awards	:			
Grants fetched	:			
Interaction with Professional Institutions	:			

Ymreddy
Signature

Scanned by CamScanner

(31)

SAI TIRUMALA NVR ENGINEERING COLLEGE

(Approved by AICTE & Affiliated to JNTUK, Kakinada)

Opp Saibaba Temple, Jonnalagadda, Narasaraopet-522601, Guntur (Dist)

FACULTY PROFILE

Name of Teaching Staff	:	J. Vijaya Sagar
Designation	:	Asst. professor
Department	:	E.C.E
Date of Joining the Institution	:	09-08-2017
Qualifications with Class/Grade	:	UG : B-Tech
		PG : M-Tech
		PhD :

Total Experience in Years	:	Teaching : 2 year	Industry : 8 months Research :
Papers Published	:	National : 1	International:
Papers Presented in Conferences	:	National : 1	International:
PhD Guide? Give field & University	:		University :
PhDs / Projects Guided	:	PhDs :	Projects at Masters Level :
Books Published / IPRs/ Patents	:		
Professional Memberships	:		
Consultancy Activities	:		
Awards	:		
Grants fetched	:		
Interaction with Professional Institutions	:		

Signature

Scanned by CamScanner

SAI TIRUMALA NVR ENGINEERING COLLEGE

(Approved by AICTE & Affiliated to JNTUK, Kakinada)

Opp Saibaba Temple, Jonnalagadda, Narasaraopet-522601, Guntur (Dist)

FACULTY PROFILE

Name of Teaching Staff	:	M. LAKSHMI TIRUMALA
Designation	:	Asst. Professor
Department	:	ECE
Date of Joining the Institution	:	8/10/17
Qualifications with Class/Grade	:	UG : B.Tech
		PG : M.Tech
		PhD :

Total Experience in Years	:	Teaching :	Industry :	Research :
Papers Published	:	National :	International:	
Papers Presented in Conferences	:	National :	International:	
PhD Guide? Give field & University	:		University :	
PhDs / Projects Guided	:	PhDs :	Projects at Masters Level :	
Books Published / IPRs/ Patents	:			
Professional Memberships	:			
Consultancy Activities	:			
Awards	:			
Grants fetched	:			
Interaction with Professional Institutions	:			

M. Lakshmi Tirumala

Signature

Scanned by CamScanner

(33)

SAI TIRUMALA NVR ENGINEERING COLLEGE

(Approved by AICTE & Affiliated to JNTUK, Kakinada)

Opp Saibaba Temple, Jonnalagadda, Narasaraopet-522601, Guntur (Dist)

FACULTY PROFILE

Name of Teaching Staff	:	K. NAGA APARNA
Designation	:	Asstt. proffessor
Department	:	ECE
Date of Joining the Institution	:	(7032029849)(20/12/2017)
Qualifications with Class/Grade	:	UG : B. Tech
		PG : M. Tech
		PhD : —

Total Experience in Years	:	Teaching : 1	Industry :	Research :
Papers Published	:	National :	International:	
Papers Presented in Conferences	:	National :	International:	
PhD Guide? Give field & University	:		University :	
PhDs / Projects Guided	:	PhDs :	Projects at Masters Level :	
Books Published / IPRs/ Patents	:			
Professional Memberships	:			
Consultancy Activities	:			
Awards	:			
Grants fetched	:			
Interaction with Professional Institutions	:			

K. Nagaaparna

Signature

Scanned by CamScanner

(34)

SAI TIRUMALA NVR ENGINEERING COLLEGE

(Approved by AICTE & Affiliated to JNTUK, Kakinada)
Opp Saibaba Temple, Jonnalagadda, Narasaraopet-522601, Guntur (Dist)
Principal Email : principalsainarasa@gmail.com, Principal Cell : 9490759655
Exam Cell Email : sainarasaexamsection@gmail.com, Exam Cell In-Charge : 7036661116

FACULTY PROFILE

Name of Teaching Staff	:	B. BABU RAO
Designation	:	Asst. Prof
Department	:	ECE
Date of Joining the Institution	:	23/04/2018
Qualifications with Class/Grade	:	UG : B.Tech
		PG : M.Tech
		PhD : –
Total Experience in Years	:	Teaching : Industry : – Research : –
Papers Published	:	National : International : 1
Papers Presented in Conferences	:	National : – International : –
PhD Guide? Give field & University	:	University : –
PhDs / Projects Guided	:	PhDs : – Projects at Masters Level : –
Books Published / IPRs/ Patents	:	
Professional Memberships	:	ISTE
Consultancy Activities	:	
Awards	:	
Grants fetched	:	
Interaction with Professional Institutions	:	

B. Babu Rao
Signature

Scanned by CamScanner

SAI TIRUMALA NVR ENGINEERING COLLEGE

(Approved by AICTE & Affiliated to JNTUK, Kakinada)

Opp Saibaba Temple, Jonnalagadda, Narasaraopet-522601, Guntur (Dist)

FACULTY PROFILE

Name of Teaching Staff	:	PILLEM RAMESH
Designation	:	Assistant Professor
Department	:	ECE
Date of Joining the Institution	:	7-6-18
Qualifications with Class/Grade	:	UG : B.Tech IInd
		PG : M.Tech Ist
		PhD :
Total Experience in Years	:	Teaching : 5 Industry : Research :
Papers Published	:	National : International: 5
Papers Presented in Conferences	:	National : International:
PhD Guide? Give field & University	:	University :
PhDs / Projects Guided	:	PhDs : Projects at Masters Level : 3
Books Published / IPRs/ Patents	:	
Professional Memberships	:	ISTE
Consultancy Activities	:	
Awards	:	
Grants fetched	:	
Interaction with Professional Institutions	:	YES

Ramesh
Signature

Scanned by CamScanner

SAI TIRUMALA NVR ENGINEERING COLLEGE

(Approved by AICTE & Affiliated to JNTUK, Kakinada)

Opp Saibaba Temple, Jonnalagadda, Narasaraopet-522601, Guntur (Dist)

FACULTY PROFILE

Name of Teaching Staff	:	SURESH TAMMULURI
Designation	:	Asst. professor
Department	:	ECE
Date of Joining the Institution	:	28/06/2018
Qualifications with Class/Grade	:	UG : B-Tech
		PG : M-Tech
		PhD :

Total Experience in Years	:	Teaching : 2	Industry : —	Research :	—
Papers Published	:	National :	International:		
Papers Presented in Conferences	:	National :	International:		
PhD Guide? Give field & University	:		University :		
PhDs / Projects Guided	:	PhDs :	Projects at Masters Level :		
Books Published / IPRs/ Patents	:				
Professional Memberships	:				
Consultancy Activities	:				
Awards	:				
Grants fetched	:				
Interaction with Professional Institutions	:				

T. Suresh

Signature

Scanned by CamScanner

SAI TIRUMALA NVR ENGINEERING COLLEGE

(Approved by AICTE & Affiliated to JNTUK, Kakinada)

Opp Saibaba Temple, Jonnalagadda, Narasaraopet-522601, Guntur (Dist)

FACULTY PROFILE

Name of Teaching Staff	:	Dr. K. Nageswara Rao
Designation	:	professor
Department	:	C.S.E
Date of Joining the Institution	:	
Qualifications with Class/Grade	:	UG : B.S.C(Comp) - First
		PG : M.S.C, M.Tech - First
		PhD : PhD
Total Experience in Years	:	Teaching : 16 Industry : Research :
Papers Published	:	National : International: 03 + 22
Papers Presented in Conferences	:	National : International: 01
PhD Guide? Give field & University	:	University : -
PhDs / Projects Guided	:	PhDs : - Projects at Masters Level : 40
Books Published / IPRs/ Patents	:	
Professional Memberships	:	MISTE, MAMIETE
Consultancy Activities	:	-
Awards	:	-
Grants fetched	:	Seminar Grant from AICTE
Interaction with Professional Institutions	:	yes

K. Nageswara Rao

Signature

SAI TIRUMALA NVR ENGINEERING COLLEGE

(Approved by AICTE & Affiliated to JNTUK, Kakinada)

Opp Saibaba Temple, Jonnalagadda, Narasaraopet-522601, Guntur (Dist)

FACULTY PROFILE

Name of Teaching Staff	:	Dr. S. Senthil Kumar
Designation	:	professor
Department	:	C S E
Date of Joining the Institution	:	
Qualifications with Class/Grade	:	UG : B.Tech - First
		PG : M.Tech - First
		PhD : St. peters university
Total Experience in Years	:	Teaching : Industry : Research :
Papers Published	:	National : 4 International: 17
Papers Presented in Conferences	:	National : 13 International: 10
PhD Guide? Give field & University	:	University :
PhDs / Projects Guided	:	PhDs : Projects at Masters Level :
Books Published / IPRs/ Patents	:	2
Professional Memberships	:	ISTE
Consultancy Activities	:	-
Awards	:	-
Grants fetched	:	-
Interaction with Professional Institutions	:	-

Signature

SAI TIRUMALA NVR ENGINEERING COLLEGE

(Approved by AICTE & Affiliated to JNTUK, Kakinada)

Opp Saibaba Temple, Jonnalagadda, Narasaraopet-522601, Guntur (Dist)

FACULTY PROFILE

Name of Teaching Staff	:	Dr. V. Ramakrishnan
Designation	:	professor
Department	:	C.S.E
Date of Joining the Institution	:	
Qualifications with Class/Grade	:	UG : B.Tech – Second Class
		PG : M.Tech – First
		PhD : Manonmaniam Sundaranar University
Total Experience in Years	:	Teaching : 13 Industry : Research :
Papers Published	:	National : International: 5
Papers Presented in Conferences	:	National : 9 International:
PhD Guide? Give field & University	:	University :
PhDs / Projects Guided	:	PhDs : - Projects at Masters Level : 9
Books Published / IPRs/ Patents	:	-
Professional Memberships	:	ISTE
Consultancy Activities	:	-
Awards	:	-
Grants fetched	:	-
Interaction with Professional Institutions	:	-

V. Ramakrishnan

Signature

SAI TIRUMALA NVR ENGINEERING COLLEGE

(Approved by AICTE & Affiliated to JNTUK, Kakinada)

Opp Saibaba Temple, Jonnalagadda, Narasaraopet-522601, Guntur (Dist)

FACULTY PROFILE

Name of Teaching Staff	:	V. SIDDA REDDY
Designation	:	professor
Department	:	CSE
Date of Joining the Institution	:	
Qualifications with Class/Grade	:	UG : B.E, second PG : M.Tech, First PhD : pursuing
Total Experience in Years	:	Teaching : 14 Industry : 6 Research :
Papers Published	:	National : International: 6
Papers Presented in Conferences	:	National : 1 International:
PhD Guide? Give field & University	:	University : -
PhDs / Projects Guided	:	PhDs : Projects at Masters Level : 3
Books Published / IPRs/ Patents	:	
Professional Memberships	:	IAENG(111516)
Consultancy Activities	:	-
Awards	:	-
Grants fetched	:	-
Interaction with Professional Institutions	:	-

Signature

(V. SIDDA REDDY)

SAI TIRUMALA NVR ENGINEERING COLLEGE

(Approved by AICTE & Affiliated to JNTUK, Kakinada)

Opp Saibaba Temple, Jonnalagadda, Narasaraopet-522601, Guntur (Dist)

FACULTY PROFILE

Name of Teaching Staff	:	K. prasada Rao
Designation	:	Associate professor
Department	:	C.S.E
Date of Joining the Institution	:	01/03/18
Qualifications with Class/Grade	:	UG : B.Tech – First
		PG : M.Tech – First
		PhD : pursuing
Total Experience in Years	:	Teaching : 14-5 Industry : Research :
Papers Published	:	National : International: 01
Papers Presented in Conferences	:	National : International: –
PhD Guide? Give field & University	:	University : –
PhDs / Projects Guided	:	PhDs : – Projects at Masters Level : –
Books Published / IPRs/ Patents	:	
Professional Memberships	:	C.R.S.I
Consultancy Activities	:	–
Awards	:	–
Grants fetched	:	–
Interaction with Professional Institutions	:	–

Signature

SAI TIRUMALA NVR ENGINEERING COLLEGE

(Approved by AICTE & Affiliated to JNTUK, Kakinada)

Opp Saibaba Temple, Jonnalagadda, Narasaraopet-522601, Guntur (Dist)

FACULTY PROFILE

Name of Teaching Staff	:	J. NAGA RAJU
Designation	:	Assoc professor
Department	:	CSE
Date of Joining the Institution	:	01/07/2015
Qualifications with Class/Grade	:	UG : MSc(IS) in Distinction
		PG : M.Tech in Distinction
		PhD :
Total Experience in Years	:	Teaching : 12y Industry : Research :
Papers Published	:	National : International: 6
Papers Presented in Conferences	:	National : International: 2
PhD Guide? Give field & University	:	— University : —
PhDs / Projects Guided	:	PhDs : Projects at Masters Level :
Books Published / IPRs/ Patents	:	—
Professional Memberships	:	ISTE (Life Member) (MISTE)
Consultancy Activities	:	—
Awards	:	—
Grants fetched	:	—
Interaction with Professional Institutions	:	—

NV

Signature

(J. NAGARAJU)

SAI TIRUMALA NVR ENGINEERING COLLEGE

(Approved by AICTE & Affiliated to JNTUK, Kakinada)

Opp Saibaba Temple, Jonnalagadda, Narasaraopet-522601, Guntur (Dist)

FACULTY PROFILE

Name of Teaching Staff	:	Damaraju Anupama
Designation	:	Asst-Prof
Department	:	CSE
Date of Joining the Institution	:	01/06/2016
Qualifications with Class/Grade	:	UG : B.Tech with Distinction
		PG : M.Tech with Distinction
		PhD :
Total Experience in Years	:	Teaching : 10y Industry : Research :
Papers Published	:	National : International: –
Papers Presented in Conferences	:	National : International: –
PhD Guide? Give field & University	:	University : –
PhDs / Projects Guided	:	PhDs : Projects at Masters Level : –
Books Published / IPRs/ Patents	:	–
Professional Memberships	:	ISTE
Consultancy Activities	:	–
Awards	:	–
Grants fetched	:	–
Interaction with Professional Institutions		

Signature

SAI TIRUMALA NVR ENGINEERING COLLEGE

(Approved by AICTE & Affiliated to JNTUK, Kakinada)

Opp Saibaba Temple, Jonnalagadda, Narasaraopet-522601, Guntur (Dist)

FACULTY PROFILE

Name of Teaching Staff	:	B. Anuradha Kumari
Designation	:	Associate Professor
Department	:	CSE
Date of Joining the Institution	:	01/06/2016
Qualifications with Class/Grade	:	UG : B.S.C (Chemistry) - First
		PG : M.C.A - Second , M.Tech - First with Distinction
		PhD : -
Total Experience in Years	:	Teaching : 12 Industry : - Research : -
Papers Published	:	National : 00 International: - 02
Papers Presented in Conferences	:	National : - International: -
PhD Guide? Give field & University	:	University : -
PhDs / Projects Guided	:	PhDs : Projects at Masters Level : 01 (M.Tech) + 10 (M.C.A)
Books Published / IPRs/ Patents	:	
Professional Memberships	:	I.S.T.E - LM (MISTE)
Consultancy Activities	:	-
Awards	:	-
Grants fetched	:	-
Interaction with Professional Institutions	:	-

Signature

(B. Anuradha Kumari)

SAI TIRUMALA NVR ENGINEERING COLLEGE

(Approved by AICTE & Affiliated to JNTUK, Kakinada)

Opp Saibaba Temple, Jonnalagadda, Narasaraopet-522601, Guntur (Dist)

FACULTY PROFILE

Name of Teaching Staff		Dr. Bhavani . B
Designation	:	Assoc. Professor
Department	:	C.S.E
Date of Joining the Institution	:	01/06/18
Qualifications with Class/Grade	:	UG : B.Tech - second class
		PG : M.Tech - First class
		PhD : ~~Pursuing~~ Completed
Total Experience in Years	:	Teaching : 13 Industry : Research :
Papers Published	:	National : International : 01 + 08
Papers Presented in Conferences	:	National : International : 02
PhD Guide? Give field & University	:	University :
PhDs / Projects Guided	:	PhDs : Projects at Masters Level :
Books Published / IPRs/ Patents	:	-
Professional Memberships	:	ISTE , IAENG
Consultancy Activities	:	-
Awards	:	-
Grants fetched	:	-
Interaction with Professional Institutions	:	-

B. Bhavani

Signature

SAI TIRUMALA NVR ENGINEERING COLLEGE

(Approved by AICTE & Affiliated to JNTUK, Kakinada)

Opp Saibaba Temple, Jonnalagadda, Narasaraopet-522601, Guntur (Dist)

FACULTY PROFILE

Name of Teaching Staff	:	CHinabusi . K
Designation	:	Asso. Professor
Department	:	C.S.E
Date of Joining the Institution	:	
Qualifications with Class/Grade	:	UG : B.Tech – First with dist
		PG : M.Tech – First with dist
		PhD : Pursuing
Total Experience in Years	:	Teaching : 9.4 Industry : Research :
Papers Published	:	National : International: 01
Papers Presented in Conferences	:	National : International: 04
PhD Guide? Give field & University	:	University :
PhDs / Projects Guided	:	PhDs : Projects at Masters Level : 6
Books Published / IPRs/ Patents	:	—
Professional Memberships	:	IOSES # 2781
Consultancy Activities	:	—
Awards	:	—
Grants fetched	:	—
Interaction with Professional Institutions	:	—

K. Chinabushi

Signature

SAI TIRUMALA NVR ENGINEERING COLLEGE

(Approved by AICTE & Affiliated to JNTUK, Kakinada)

Opp Saibaba Temple, Jonnalagadda, Narasaraopet-522601, Guntur (Dist)

FACULTY PROFILE

Name of Teaching Staff	:	K.L.V. G. K. Murthy
Designation	:	Assoc. Prof.
Department	:	CSE
Date of Joining the Institution	:	22/11/18
Qualifications with Class/Grade	:	UG :
		PG : M.Tech (CSE)
		PhD : pursuing (ready to Submit thesis)
Total Experience in Years	:	Teaching : 16Y Industry : — Research : 5Y
Papers Published	:	National : — International: 6
Papers Presented in Conferences	:	National : International:
PhD Guide? Give field & University	:	Dr. R.J. Ramasree University : Rayalaseema University, Kur
PhDs / Projects Guided	:	PhDs : — Projects at Masters Level : 10
Books Published / IPRs/ Patents	:	—
Professional Memberships	:	—
Consultancy Activities	:	—
Awards	:	—
Grants fetched	:	—
Interaction with Professional Institutions	:	—

K.L.V.G.K.Murthy

Signature

SAI TIRUMALA NVR ENGINEERING COLLEGE

(Approved by AICTE & Affiliated to JNTUK, Kakinada)

Opp Saibaba Temple, Jonnalagadda, Narasaraopet-522601, Guntur (Dist)

FACULTY PROFILE

Name of Teaching Staff	:	Y. LEELA KRISHNA
Designation	:	Assoc - Prof
Department	:	C.S.E.
Date of Joining the Institution	:	DEC - 2013
Qualifications with Class/Grade	:	UG : B.Tech - First
		PG : M.Tech - Distinction
		PhD :
Total Experience in Years	:	Teaching : 5 Industry : Research :
Papers Published	:	National : 9 International: 01
Papers Presented in Conferences	:	National : International:
PhD Guide? Give field & University	:	University :
PhDs / Projects Guided	:	PhDs : Projects at Masters Level : 5
Books Published / IPRs/ Patents	:	-
Professional Memberships	:	C.R.S.I
Consultancy Activities	:	—
Awards	:	—
Grants fetched	:	—
Interaction with Professional Institutions	:	—

Signature

(Y. Leela Krishna)

SAI TIRUMALA NVR ENGINEERING COLLEGE

(Approved by AICTE & Affiliated to JNTUK, Kakinada)

Opp Saibaba Temple, Jonnalagadda, Narasaraopet-522601, Guntur (Dist)

FACULTY PROFILE

Name of Teaching Staff	:	Sri Raja Rajeswari. T
Designation	:	Assoc. professor
Department	:	C.S.E
Date of Joining the Institution	:	
Qualifications with Class/Grade	:	UG : B.Tech - First class
		PG : M.Tech - First class
		PhD :
Total Experience in Years	:	Teaching : 12 Industry : Research :
Papers Published	:	National : 01 International: 01
Papers Presented in Conferences	:	National : International: –
PhD Guide? Give field & University	:	University : –
PhDs / Projects Guided	:	PhDs : Projects at Masters Level : –
Books Published / IPRs/ Patents	:	–
Professional Memberships	:	–
Consultancy Activities	:	–
Awards	:	–
Grants fetched	:	–
Interaction with Professional Institutions	:	–

T. Sri Rajarajeswari

Signature

SAI TIRUMALA NVR ENGINEERING COLLEGE

(Approved by AICTE & Affiliated to JNTUK, Kakinada)

Opp Saibaba Temple, Jonnalagadda, Narasaraopet-522601, Guntur (Dist)

FACULTY PROFILE

Name of Teaching Staff	:	BHUJANGA REDDY.B
Designation	:	Asst. Professor
Department	:	C.S.E
Date of Joining the Institution	:	1/1/2014
Qualifications with Class/Grade	:	UG : M.Sc (CSD) in Distinction
		PG : M.Tech (CSE) in Distinction
		PhD :
Total Experience in Years	:	Teaching : 06y Industry : Research :
Papers Published	:	National : International:
Papers Presented in Conferences	:	National : International: 02
PhD Guide? Give field & University	:	— University : —
PhDs / Projects Guided	:	PhDs : Projects at Masters Level :
Books Published / IPRs/ Patents	:	—
Professional Memberships	:	C.R.S.I
Consultancy Activities	:	—
Awards	:	—
Grants fetched	:	—
Interaction with Professional Institutions	:	—

Signature

(Bhujanga Reddy B)

SAI TIRUMALA NVR ENGINEERING COLLEGE

(Approved by AICTE & Affiliated to JNTUK, Kakinada)

Opp Saibaba Temple, Jonnalagadda, Narasaraopet-522601, Guntur (Dist)

FACULTY PROFILE

Name of Teaching Staff	:	B. Sikanth
Designation	:	Asst Prof
Department	:	CSE
Date of Joining the Institution	:	15/09/2014
Qualifications with Class/Grade	:	UG : First class
		PG : First class with Distinction
		PhD :
Total Experience in Years	:	Teaching : 5 Industry : \ Research :
Papers Published	:	National : 5 International: 1
Papers Presented in Conferences	:	National : International:
PhD Guide? Give field & University	:	University :
PhDs / Projects Guided	:	PhDs : Projects at Masters Level :
Books Published / IPRs/ Patents	:	
Professional Memberships	:	C.R.S.I
Consultancy Activities	:	–
Awards	:	–
Grants fetched	:	–
Interaction with Professional Institutions	:	–

Signature

SAI TIRUMALA NVR ENGINEERING COLLEGE

(Approved by AICTE & Affiliated to JNTUK, Kakinada)

Opp Saibaba Temple, Jonnalagadda, Narasaraopet-522601, Guntur (Dist)

FACULTY PROFILE

Name of Teaching Staff	:	CH. Naveen
Designation	:	Assistant professor
Department	:	C.S.E
Date of Joining the Institution	:	01/01/2015
Qualifications with Class/Grade	:	UG : B.S. Computer Science - First
		PG : M.C.A - First, M.Tech - First with dist
		PhD : -
Total Experience in Years	:	Teaching : 07 Industry : Research :
Papers Published	:	National : International: 03
Papers Presented in Conferences	:	National : International:
PhD Guide? Give field & University	:	University :
PhDs / Projects Guided	:	PhDs : Projects at Masters Level : 3
Books Published / IPRs/ Patents	:	-
Professional Memberships	:	C.R.S.I
Consultancy Activities	:	-
Awards	:	-
Grants fetched	:	-
Interaction with Professional Institutions	:	-

Signature

(CH. Naveen)

SAI TIRUMALA NVR ENGINEERING COLLEGE

(Approved by AICTE & Affiliated to JNTUK, Kakinada)

Opp Saibaba Temple, Jonnalagadda, Narasaraopet-522601, Guntur (Dist)

FACULTY PROFILE

Name of Teaching Staff	:	D. Sreekanth
Designation	:	Asst. professor
Department	:	CSE.
Date of Joining the Institution	:	1/6/2017
Qualifications with Class/Grade	:	UG : B.Sc (chemistry)
		PG : MCA & M.Tech
		PhD :
Total Experience in Years	:	Teaching : 5 Industry : 3.5 Research :
Papers Published	:	National : International : 2
Papers Presented in Conferences	:	National : International :
PhD Guide? Give field & University	:	University :
PhDs / Projects Guided	:	PhDs : Projects at Masters Level :
Books Published / IPRs/ Patents	:	-
Professional Memberships	:	C.R.S.I
Consultancy Activities	:	-
Awards	:	-
Grants fetched	:	-
Interaction with Professional Institutions	:	-

Signature

SAI TIRUMALA NVR ENGINEERING COLLEGE

(Approved by AICTE & Affiliated to JNTUK, Kakinada)

Opp Saibaba Temple, Jonnalagadda, Narasaraopet-522601, Guntur (Dist)

FACULTY PROFILE

Name of Teaching Staff	:	Y. ASHOK
Designation	:	ASST - Prof
Department	:	C.S.E.
Date of Joining the Institution	:	15-12-2017
Qualifications with Class/Grade	:	UG : B. Tech – first class
		PG : M. Tech – first class
		PhD :

Total Experience in Years	:	Teaching : 4	Industry :	Research :
Papers Published	:	National :	International: 01	
Papers Presented in Conferences	:	National :	International:	
PhD Guide? Give field & University	:		University :	
PhDs / Projects Guided	:	PhDs :	Projects at Masters Level :	
Books Published / IPRs/ Patents	:	-		
Professional Memberships	:	C.R.S.I		
Consultancy Activities	:	-		
Awards	:	-		
Grants fetched	:	-		
Interaction with Professional Institutions	:			

Y. Ashok
Signature
(YEZARLA ASHOK)

SAI TIRUMALA NVR ENGINEERING COLLEGE

(Approved by AICTE & Affiliated to JNTUK, Kakinada)

Opp Saibaba Temple, Jonnalagadda, Narasaraopet-522601, Guntur (Dist)

FACULTY PROFILE

Name of Teaching Staff	:	R. Neelima
Designation	:	Asst. Professor
Department	:	C.S.E
Date of Joining the Institution	:	
Qualifications with Class/Grade	:	UG : B.Tech
		PG : M.Tech
		PhD :
Total Experience in Years	:	Teaching : 2.5 Industry : Research :
Papers Published	:	National : International: 01
Papers Presented in Conferences	:	National : International:
PhD Guide? Give field & University	:	University :
PhDs / Projects Guided	:	PhDs : Projects at Masters Level :
Books Published / IPRs/ Patents	:	—
Professional Memberships	:	—
Consultancy Activities	:	—
Awards	:	—
Grants fetched	:	—
Interaction with Professional Institutions	:	—

Signature

(R. Neelima)

SAI TIRUMALA NVR ENGINEERING COLLEGE

(Approved by AICTE & Affiliated to JNTUK, Kakinada)

Opp Saibaba Temple, Jonnalagadda, Narasaraopet-522601, Guntur (Dist)

FACULTY PROFILE

Name of Teaching Staff	:	MADDURI VENKATESWARLU
Designation	:	Asst prof.
Department	:	CSE
Date of Joining the Institution	:	8/4/'18
Qualifications with Class/Grade	:	UG : B.Sc / First
		PG : M.C.A., M.Tech / First
		PhD : —
Total Experience in Years	:	Teaching : 2.5M Industry : Research :
Papers Published	:	National : International: 1
Papers Presented in Conferences	:	National : International:
PhD Guide? Give field & University	:	University :
PhDs / Projects Guided	:	PhDs : Projects at Masters Level : 10
Books Published / IPRs/ Patents	:	—
Professional Memberships	:	C.R.S.I
Consultancy Activities	:	—
Awards	:	—
Grants fetched	:	—
Interaction with Professional Institutions	:	—

M. Venkateswarlu

Signature

(M. Venkateswarlu).

SAI TIRUMALA NVR ENGINEERING COLLEGE

(Approved by AICTE & Affiliated to JNTUK, Kakinada)

Opp Saibaba Temple, Jonnalagadda, Narasaraopet-522601, Guntur (Dist)

FACULTY PROFILE

Name of Teaching Staff	:	SHAIK. SIKINDAR
Designation	:	Assist. Proff
Department	:	CSE
Date of Joining the Institution	:	08-04-2018.
Qualifications with Class/Grade	:	UG : B.Tech - CSE (1st class)
		PG : M.Tech - (I class)
		PhD : -
Total Experience in Years	:	Teaching : 06M*n Industry : Research :
Papers Published	:	National : International: 01
Papers Presented in Conferences	:	National : International:
PhD Guide? Give field & University	:	University :
PhDs / Projects Guided	:	PhDs : Projects at Masters Level :
Books Published / IPRs/ Patents	:	-
Professional Memberships	:	C.R.S.I
Consultancy Activities	:	-
Awards	:	-
Grants fetched	:	-
Interaction with Professional Institutions	:	-

Sk. Sikindar

Signature

(SHAIK. SIKINDAR)

SAI TIRUMALA NVR ENGINEERING COLLEGE

(Approved by AICTE & Affiliated to JNTUK, Kakinada)

Opp Saibaba Temple, Jonnalagadda, Narasaraopet-522601, Guntur (Dist)

FACULTY PROFILE

Name of Teaching Staff	:	N. Siva Rama Krishna
Designation	:	Asst. Professor
Department	:	CSE
Date of Joining the Institution	:	
Qualifications with Class/Grade	:	UG : B. Tech (1st Class)
		PG : M. Tech (1st Class)
		PhD :
Total Experience in Years	:	Teaching : 1 year. Industry : Research :
Papers Published	:	National : NO International: NO : 01
Papers Presented in Conferences	:	National : NO International: NO
PhD Guide? Give field & University	:	University : NO
PhDs / Projects Guided	:	PhDs : NO Projects at Masters Level : NO
Books Published / IPRs/ Patents	:	NO
Professional Memberships	:	CRSI
Consultancy Activities	:	NO
Awards	:	–
Grants fetched	:	–
Interaction with Professional Institutions	:	–

N. Siva Ramakrishna

Signature

SAI TIRUMALA NVR ENGINEERING COLLEGE

(Approved by AICTE & Affiliated to JNTUK, Kakinada)
Opp Saibaba Temple, Jonnalagadda, Narasaraopet-522601, Guntur (Dist)
Principal Email : principalsaitirumala@gmail.com, Principal Cell : 9490759655
Exam Cell Email : saitirumalaecsection@gmail.com, Exam Cell Incharge : 7036661116

FACULTY PROFILE

Name of Teaching Staff	:	A. Aswani
Designation	:	Asst. Prof
Department	:	CSE
Mobile NO	:	8121966501
E-mail ID		aswaniabtech@gmail.com
Date of Joining the Institution	:	
Qualification	:	UG : B.Tech
		PG : M.Tech
		Ph.D:
Total Experience in Years	:	Teaching : 1 Industry : Research :
Papers Published	:	National : 01 International: —
Papers Presented in Conferences	:	National : 01 International: —
PhD Guide? Give field & University	:	Yes/NO: — University : —
PhDs / Projects Guided	:	PhDs : — Projects at PG Level : —
Books Published / IPRs/ Patents	:	— Projects at UG Level : —
Professional Memberships	:	—
Consultancy Activities	:	—
Awards	:	—
Grants fetched	:	—
Interaction with Professional Institutions	:	—

A. Aswani
Signature

SAI TIRUMALA NVR ENGINEERING COLLEGE

(Approved by AICTE & Affiliated to JNTUK, Kakinada)

Opp Saibaba Temple, Jonnalagadda, Narasaraopet-522601, Guntur (Dist)

FACULTY PROFILE

Name of Teaching Staff	:	Mr. M. Govinda Rajulu
Designation	:	Assistant professor
Department	:	C.S.E
Date of Joining the Institution	:	28/08/2015
Qualifications with Class/Grade	:	UG : B.Tech - Second class
		PG : M.Tech - First class
		PhD :
Total Experience in Years	:	Teaching : 2.5 Industry : Research :
Papers Published	:	National : International: 01
Papers Presented in Conferences	:	National : International: –
PhD Guide? Give field & University	:	University : –
PhDs / Projects Guided	:	PhDs : Projects at Masters Level : –
Books Published / IPRs/ Patents	:	–
Professional Memberships	:	–
Consultancy Activities	:	–
Awards	:	–
Grants fetched	:	–
Interaction with Professional Institutions	:	–

M.G.R

Signature

(M. Govinda Rajulu)

SAI TIRUMALA NVR ENGINEERING COLLEGE

(Approved by AICTE & Affiliated to JNTUK, Kakinada)

Opp Saibaba Temple, Jonnalagadda, Narasaraopet-522601, Guntur (Dist)

FACULTY PROFILE

Name of Teaching Staff	:	G. Rajesh
Designation	:	Asst. Professor
Department	:	C.S.E
Date of Joining the Institution	:	28/08/15
Qualifications with Class/Grade	:	UG : B. Tech - First class
		PG : M Tech - First class
		PhD :
Total Experience in Years	:	Teaching : 2.5 Industry : Research :
Papers Published	:	National : International: –
Papers Presented in Conferences	:	National : International: –
PhD Guide? Give field & University	:	University : –
PhDs / Projects Guided	:	PhDs : Projects at Masters Level : –
Books Published / IPRs/ Patents	:	–
Professional Memberships	:	–
Consultancy Activities	:	–
Awards	:	–
Grants fetched	:	–
Interaction with Professional Institutions	:	–

Signature

(G. Rajesh)

SAI TIRUMALA NVR ENGINEERING COLLEGE

(Approved by AICTE & Affiliated to JNTUK, Kakinada)

Opp Saibaba Temple, Jonnalagadda, Narasaraopet-522601, Guntur (Dist)

FACULTY PROFILE

Name of Teaching Staff	:	P. Mahesh
Designation	:	Asst. Professor
Department	:	C.S.E
Date of Joining the Institution	:	
Qualifications with Class/Grade	:	UG : B.Tech First class 2011
		PG : M.Tech First class with Distinction 2013
		PhD :
Total Experience in Years	:	Teaching : 1 Industry : 2 Research :
Papers Published	:	National : International: 01
Papers Presented in Conferences	:	National : International:
PhD Guide? Give field & University	:	University :
PhDs / Projects Guided	:	PhDs : Projects at Masters Level : -
Books Published / IPRs/ Patents	:	-
Professional Memberships	:	-
Consultancy Activities	:	-
Awards	:	-
Grants fetched	:	-
Interaction with Professional Institutions	:	-

Signature

(P. Mahesh)

SAI TIRUMALA NVR ENGINEERING COLLEGE

(Approved by AICTE & Affiliated to JNTUK, Kakinada)

Opp Saibaba Temple, Jonnalagadda, Narasaraopet-522601, Guntur (Dist)

FACULTY PROFILE

Name of Teaching Staff	:	BH. Anji Reddy
Designation	:	Asst professor
Department	:	C S.E
Date of Joining the Institution	:	
Qualifications with Class/Grade	:	UG : B. Tech – First with Dist
		PG : M. Tech – First with Dist
		PhD :
Total Experience in Years	:	Teaching : 4 Industry : Research :
Papers Published	:	National : International:
Papers Presented in Conferences	:	National : International:
PhD Guide? Give field & University	:	University :
PhDs / Projects Guided	:	PhDs : Projects at Masters Level : –
Books Published / IPRs/ Patents	:	–
Professional Memberships	:	–
Consultancy Activities	:	–
Awards	:	–
Grants fetched	:	–
Interaction with Professional Institutions	:	–

Anji Reddy. BH.

Signature

SAI TIRUMALA NVR ENGINEERING COLLEGE

(Approved by AICTE & Affiliated to JNTUK, Kakinada)

Opp Saibaba Temple, Jonnalagadda, Narasaraopet-522601, Guntur (Dist)

FACULTY PROFILE

Name of Teaching Staff	:	Gayathri Mohan
Designation	:	Asst. professor
Department	:	C.S.E
Date of Joining the Institution	:	13/11/16
Qualifications with Class/Grade	:	UG : B.Tech - First with Dist.
		PG : M. Tech - First
		PhD :
Total Experience in Years	:	Teaching : 2 Industry : Research :
Papers Published	:	National : International: 01
Papers Presented in Conferences	:	National : International: —
PhD Guide? Give field & University	:	University : —
PhDs / Projects Guided	:	PhDs : Projects at Masters Level : —
Books Published / IPRs/ Patents	:	—
Professional Memberships	:	—
Consultancy Activities	:	—
Awards	:	—
Grants fetched	:	—
Interaction with Professional Institutions	:	—

Gayathrimohan.

Signature

SAI TIRUMALA NVR ENGINEERING COLLEGE

(Approved by AICTE & Affiliated to JNTUK, Kakinada)

Opp Saibaba Temple, Jonnalagadda, Narasaraopet-522601, Guntur (Dist)

FACULTY PROFILE

Name of Teaching Staff	:	MD. Moin
Designation	:	Asst. professor
Department	:	C.S.E
Date of Joining the Institution	:	
Qualifications with Class/Grade	:	UG : B.Tech, first (2012)
		PG : M.Tech, First (2015)
		PhD :
Total Experience in Years	:	Teaching : Industry : Research :
Papers Published	:	National : International: 01
Papers Presented in Conferences	:	National : — International: —
PhD Guide? Give field & University	:	University : —
PhDs / Projects Guided	:	PhDs : Projects at Masters Level : —
Books Published / IPRs/ Patents	:	—
Professional Memberships	:	—
Consultancy Activities	:	—
Awards	:	—
Grants fetched	:	—
Interaction with Professional Institutions	:	—

Md. Moin

Signature

(MD. Moin)

SAI TIRUMALA NVR ENGINEERING COLLEGE

(Approved by AICTE & Affiliated to JNTUK, Kakinada)

Opp Saibaba Temple, Jonnalagadda, Narasaraopet-522601, Guntur (Dist)

FACULTY PROFILE

Name of Teaching Staff	:	K. T. Chowdary
Designation	:	Asst professor
Department	:	C.S.E
Date of Joining the Institution	:	
Qualifications with Class/Grade	:	UG : B.Tech - First
		PG : M.Tech - First with Distinction
		PhD :
Total Experience in Years	:	Teaching : 3.5 Industry : Research :
Papers Published	:	National : International: 01
Papers Presented in Conferences	:	National : International: –
PhD Guide? Give field & University	:	University : –
PhDs / Projects Guided	:	PhDs : Projects at Masters Level : –
Books Published / IPRs/ Patents	:	–
Professional Memberships	:	–
Consultancy Activities	:	–
Awards	:	–
Grants fetched	:	–
Interaction with Professional Institutions	:	–

Signature

(K. T. Chowdary)

SAI TIRUMALA NVR ENGINEERING COLLEGE

(Approved by AICTE & Affiliated to JNTUK, Kakinada)

Opp Saibaba Temple, Jonnalagadda, Narasaraopet-522601, Guntur (Dist)

FACULTY PROFILE

Name of Teaching Staff	:	**Kalangi . Harischandra Prasad**
Designation	:	Asociate professor
Department	:	S&H
Date of Joining the Institution	:	14-9-2014
Qualifications with Class/Grade	:	UG : B.Sc Computers , I class PG : M.Sc Maths , M.Phil , PhD : Pursuing (Part time)
Total Experience in Years	:	Teaching :15 Industry : Research : 8
Papers Published	:	National : International:
Papers Presented in Conferences	:	National : 1 International:
PhD Guide? Give field & University	:	T.V.Pradeep kumar , University :Acharya Nagarjuna University
PhDs / Projects Guided	:	PhDs : Projects at Masters Level :
Books Published / IPRs/ Patents	:	
Professional Memberships	:	2
Consultancy Activities	:	
Awards	:	
Grants fetched	:	
Interaction with Professional Institutions	:	

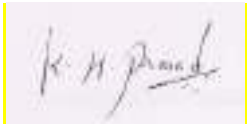

Signature

SAI TIRUMALA NVR ENGINEERING COLLEGE

(Approved by AICTE & Affiliated to JNTUK, Kakinada)

Opp Saibaba Temple, Jonnalagadda, Narasaraopet-522601, Guntur (Dist)

FACULTY PROFILE

Pl

Name of Teaching Staff	:	P.SARITHA
Designation	:	ASSISTANT PROFESSOR
Department	:	S&H
Date of Joining the Institution	:	9/4/2018
Qualifications with Class/Grade	:	UG : DEGREE(B.SC) , Ist class
		PG : M.SC(PHYSICS) , Ist class
		PhD :
Total Experience in Years	:	Teaching : 11 Industry : NIL Research : NIL
Papers Published	:	National : NIL International: NIL
Papers Presented in Conferences	:	National : NIL International: NIL
PhD Guide? Give field & University	:	University :
PhDs / Projects Guided	:	PhDs : Projects at Masters Level :
Books Published / IPRs/ Patents	:	NIL
Professional Memberships	:	ISTE
Consultancy Activities	:	
Awards	:	
Grants fetched	:	
Interaction with Professional Institutions	:	

Signature

SAI TIRUMALA NVR ENGINEERING COLLEGE

(Approved by AICTE & Affiliated to JNTUK, Kakinada)

Opp Saibaba Temple, Jonnalagadda, Narasaraopet-522601, Guntur (Dist)

FACULTY PROFILE

Name of Teaching Staff	:	**M.VENKATESWARA RAO**
Designation	:	ASSISTANT PROFESSOR
Department	:	S&H
Date of Joining the Institution	:	4/6/2017
Qualifications with Class/Grade	:	UG : B,SC(COMPUTER) , Ist class PG : M.SC(MATHEMATICS) , PhD :
Total Experience in Years	:	Teaching : 10 Industry : NIL Research : NIL
Papers Published	:	National : NIL International:NIL
Papers Presented in Conferences	:	National : NIL International: NIL
PhD Guide? Give field & University	:	University :
PhDs / Projects Guided	:	PhDs : Projects at Masters Level :
Books Published / IPRs/ Patents	:	
Professional Memberships	:	ISTE
Consultancy Activities	:	
Awards	:	
Grants fetched	:	
Interaction with Professional Institutions	:	

Signature

SAI TIRUMALA NVR ENGINEERING COLLEGE

(Approved by AICTE & Affiliated to JNTUK, Kakinada)

Opp Saibaba Temple, Jonnalagadda, Narasaraopet-522601, Guntur (Dist)

FACULTY PROFILE

Name of Teaching Staff	:	**D.SIVANAGESWARA RAO**
Designation	:	Asociate professor
Department	:	S&H
Date of Joining the Institution	:	4-1-2016
Qualifications with Class/Grade	:	UG : B.SC(COMPUTER) , Ist class
		PG : M.Sc
		PhD :
Total Experience in Years	:	Teaching : 14 Industry : Research :
Papers Published	:	National : NIL International: NIL
Papers Presented in Conferences	:	National : NIL International: NIL
PhD Guide? Give field & University	:	University :
PhDs / Projects Guided	:	PhDs : Projects at Masters Level :
Books Published / IPRs/ Patents	:	
Professional Memberships	:	ISTE
Consultancy Activities	:	
Awards	:	
Grants fetched	:	
Interaction with Professional Institutions	:	

Sivanageswara Rao.

Signature

SAI TIRUMALA NVR ENGINEERING COLLEGE

(Approved by AICTE & Affiliated to JNTUK, Kakinada)

Opp Saibaba Temple, Jonnalagadda, Narasaraopet-522601, Guntur (Dist)

FACULTY PROFILE

Name of Teaching Staff	:	**GINJUPALLI AYYAPPA**
Designation	:	ASSISTANT PROFESSOR
Department	:	S&H
Date of Joining the Institution	:	9/4/2018
Qualifications with Class/Grade	:	UG : B.Sc , Ist class PG : M.SC(MATEMATICS) PhD : NIL
Total Experience in Years	:	Teaching : 3 Industry : NIL Research : NIL
Papers Published	:	National : NIL International: NIL
Papers Presented in Conferences	:	National : NIL International: NIL
PhD Guide? Give field & University	:	University :
PhDs / Projects Guided	:	PhDs : Projects at Masters Level :
Books Published / IPRs/ Patents	:	
Professional Memberships	:	ISTE(01)
Consultancy Activities	:	
Awards	:	
Grants fetched	:	
Interaction with Professional Institutions	:	

G. Ayyappa

Signature

SAI TIRUMALA NVR ENGINEERING COLLEGE

(Approved by AICTE & Affiliated to JNTUK, Kakinada)

Opp Saibaba Temple, Jonnalagadda, Narasaraopet-522601, Guntur (Dist)

FACULTY PROFILE

Name of Teaching Staff	:	**S.PARVEEN**
Designation	:	Asociate professor
Department	:	S&H
Date of Joining the Institution	:	9-05-2016
Qualifications with Class/Grade	:	UG : B.SC
		PG : M.SC MATHEMATICS
		PhD : NIL
Total Experience in Years	:	Teaching :20 Industry : Research :
Papers Published	:	National : International:
Papers Presented in Conferences	:	National : International:
PhD Guide? Give field & University	:	University :
PhDs / Projects Guided	:	PhDs : Projects at Masters Level :
Books Published / IPRs/ Patents	:	
Professional Memberships	:	ISTE(01)
Consultancy Activities	:	
Awards	:	
Grants fetched	:	
Interaction with Professional Institutions	:	

Signature

SAI TIRUMALA NVR ENGINEERING COLLEGE

(Approved by AICTE & Affiliated to JNTUK, Kakinada)

Opp Saibaba Temple, Jonnalagadda, Narasaraopet-522601, Guntur (Dist)

FACULTY PROFILE

Name of Teaching Staff	:	SK.VALI BASHA
Designation	:	ASST PROF
Department	:	S&H
Date of Joining the Institution	:	21/2/2019
Qualifications with Class/Grade	:	UG : B.A PG : M.A PhD : Pursuing
Total Experience in Years	:	Teaching : 8 Industry : Research :
Papers Published	:	National : International:
Papers Presented in Conferences	:	National : 1 International:
PhD Guide? Give field & University	:	
PhDs / Projects Guided	:	PhDs : Projects at Masters Level :
Books Published / IPRs/ Patents	:	
Professional Memberships	:	ISTE,
Consultancy Activities	:	
Awards	:	
Grants fetched	:	
Interaction with Professional Institutions	:	

Signature

SAI TIRUMALA NVR ENGINEERING COLLEGE

(Approved by AICTE & Affiliated to JNTUK, Kakinada)

Opp Saibaba Temple, Jonnalagadda, Narasaraopet-522601, Guntur (Dist)

FACULTY PROFILE

Name of Teaching Staff	:	**SK.ALLA NAZEER**
Designation	:	ASSISTANT PROFESSOR
Department	:	S&H
Date of Joining the Institution	:	19-12-2017
Qualifications with Class/Grade	:	UG : B.SC(MPC) PG : M.SC(CHEMISTRY) PhD :
Total Experience in Years	:	Teaching : 1 Industry : NIL Research : NIL
Papers Published	:	National : NIL International: NIL
Papers Presented in Conferences	:	National : NIL International: NIL
PhD Guide? Give field & University	:	University :NIL
PhDs / Projects Guided	:	PhDs : NIL Projects at Masters Level : NIL
Books Published / IPRs/ Patents	:	NIL
Professional Memberships	:	ISTE
Consultancy Activities	:	
Awards	:	
Grants fetched	:	
Interaction with Professional Institutions	:	

Signature

SAI TIRUMALA NVR ENGINEERING COLLEGE

(Approved by AICTE & Affiliated to JNTUK, Kakinada)

Opp Saibaba Temple, Jonnalagadda, Narasaraopet-522601, Guntur (Dist)

FACULTY PROFILE

Name of Teaching Staff	:	SURESH MALLAVARAPU
Designation	:	Assistant Professor
Department	:	S&H
Date of Joining the Institution	:	08-04-2018
Qualifications with Class/Grade	:	UG : B A English
		PG : M A English
		PhD :
Total Experience in Years	:	Teaching : 6 Industry : Nil Research : Nil
Papers Published	:	National : 1 International: Nil
Papers Presented in Conferences	:	National : 1 International: 1
PhD Guide? Give field & University	:	University :
PhDs / Projects Guided	:	PhDs : Projects at Masters Level :
Books Published / IPRs/ Patents	:	
Professional Memberships	:	ISTE
Consultancy Activities	:	
Awards	:	
Grants fetched	:	
Interaction with Professional Institutions	:	

Signature

SAI TIRUMALA NVR ENGINEERING COLLEGE

(Approved by AICTE & Affiliated to JNTUK, Kakinada)

Opp Saibaba Temple, Jonnalagadda, Narasaraopet-522601, Guntur (Dist)

FACULTY PROFILE

Name of Teaching Staff	:	**S.SRINIVASA RAO**
Designation	:	ASST professor
Department	:	S&H
Date of Joining the Institution	:	9-1-2017
Qualifications with Class/Grade	:	UG : B.Sc , I st class
		PG : M.Sc Physics , Ist Class
		PhD :
Total Experience in Years	:	Teaching : 14 Industry : Research :
Papers Published	:	National : International:
Papers Presented in Conferences	:	National : International:
PhD Guide? Give field & University	:	University :
PhDs / Projects Guided	:	PhDs : Projects at Masters Level :
Books Published / IPRs/ Patents	:	
Professional Memberships	:	1 (I.S.T.E)
Consultancy Activities	:	
Awards	:	
Grants fetched	:	
Interaction with Professional Institutions	:	

S. Srinivasarao

Signature

SAI TIRUMALA NVR ENGINEERING COLLEGE

(Approved by AICTE & Affiliated to JNTUK, Kakinada)

Opp Saibaba Temple, Jonnalagadda, Narasaraopet-522601, Guntur (Dist)

FACULTY PROFILE

Name of Teaching Staff	:	**M.SRINIVASA RAO**
Designation	:	ASST Professor
Department	:	S&H
Date of Joining the Institution	:	24/6/2017
Qualifications with Class/Grade	:	UG : B.Sc , Ist class
		PG : M.Sc physics , Ist class
		PhD :
Total Experience in Years	:	Teaching : 22 Industry : Research :
Papers Published	:	National : International:
Papers Presented in Conferences	:	National : International:
PhD Guide? Give field & University	:	University :
PhDs / Projects Guided	:	PhDs : Projects at Masters Level :
Books Published / IPRs/ Patents	:	
Professional Memberships	:	ISTE(01)
Consultancy Activities	:	
Awards	:	
Grants fetched	:	
Interaction with Professional Institutions	:	

M. Srinivasa Rao

Signature

SAI TIRUMALA NVR ENGINEERING COLLEGE

(Approved by AICTE & Affiliated to JNTUK, Kakinada)

Opp Saibaba Temple, Jonnalagadda, Narasaraopet-522601, Guntur (Dist)

FACULTY PROFILE

Name of Teaching Staff	:	**T V KOTIREDDY**
Designation	:	ASSOCIATE PROFESSOR
Department	:	S&H
Date of Joining the Institution	:	15/09/2016
Qualifications with Class/Grade	:	UG : B.SC,1ST CLASS
		PG : M.SC,M.PHIL,1ST CLASS
		PhD :
Total Experience in Years	:	Teaching : 16 Industry : Research :
Papers Published	:	National : International:
Papers Presented in Conferences	:	National : International:
PhD Guide? Give field & University	:	University :
PhDs / Projects Guided	:	PhDs : Projects at Masters Level :
Books Published / IPRs/ Patents	:	
Professional Memberships	:	01(I.S.T.E)
Consultancy Activities	:	
Awards	:	
Grants fetched	:	
Interaction with Professional Instituti	:	

T.V. Koti Reddy.

Signature

SAI TIRUMALA NVR ENGINEERING COLLEGE

(Approved by AICTE & Affiliated to JNTUK, Kakinada)

Opp Saibaba Temple, Jonnalagadda, Narasaraopet-522601, Guntur (Dist)

FACULTY PROFILE

Name of Teaching Staff	:	**DR .B.RAJENDRA BABU**
Designation	:	PROFESSOR
Department	:	S&H
Date of Joining the Institution	:	**25-11-2016**
Qualifications with Class/Grade	:	UG : **1st**
		PG : **1st**
		M.Phill:**1st**
		PhD : **'A'** Grade
Total Experience in Years	:	Teaching : 16 Industry : 2 Research : 8
Papers Published	:	National : 2 International: 0
Papers Presented in Conferences	:	National : 2 International: 3
PhD Guide? Give field & University	:	University :ANU
PhDs / Projects Guided	:	PhDs : Projects at Masters Level : 2
Books Published / IPRs/ Patents	:	2
Professional Memberships	:	1
Consultancy Activities	:	NIL
Awards	:	NIL
Grants fetched	:	
Interaction with Professional Institutions	:	2

Signature

SAI TIRUMALA NVR ENGINEERING COLLEGE

(Approved by AICTE & Affiliated to JNTUK, Kakinada)

Opp Saibaba Temple, Jonnalagadda, Narasaraopet-522601, Guntur (Dist)

FACULTY PROFILE

Name of Teaching Staff	:	**N . MOUNIKA**
Designation	:	PD
Department	:	S&H
Date of Joining the Institution	:	18/2/2017
Qualifications with Class/Grade	:	UG : B.P.ed
		PG : M.P.ed
		PhD :
Total Experience in Years	:	Teaching : 5 Industry : Research :
Papers Published	:	National : International:
Papers Presented in Conferences	:	National : International:
PhD Guide? Give field & University	:	University :
PhDs / Projects Guided	:	PhDs : Projects at Masters Level :
Books Published / IPRs/ Patents	:	
Professional Memberships	:	
Consultancy Activities	:	
Awards	:	
Grants fetched	:	
Interaction with Professional Institutions	:	

N . Mounika

SIGNATURE

SAI TIRUMALA NVR ENGINEERING COLLEGE

(Approved by AICTE & Affiliated to JNTUK, Kakinada)

Opp Saibaba Temple, Jonnalagadda, Narasaraopet-522601, Guntur (Dist)

FACULTY PROFILE

Name of Teaching Staff	:	BALASWAMY PEDAKOTLA
Designation	:	ASST PROFESSOR
Department	:	S&H
Date of Joining the Institution	:	21/12/2018
Qualifications with Class/Grade	:	UG : B.A
		PG :M.A FIRST CLASS
		PhD :
Total Experience in Years	:	Teaching : 7 Industry : Research :
Papers Published	:	National : International:
Papers Presented in Conferences	:	National : International:
PhD Guide? Give field & University	:	University :
PhDs / Projects Guided	:	PhDs : Projects at Masters Level :
Books Published / IPRs/ Patents	:	
Professional Memberships	:	
Consultancy Activities	:	
Awards	:	
Grants fetched	:	
Interaction with Professional Institutions	:	

P. Balaswamy

Signature

SAI TIRUMALA NVR ENGINEERING COLLEGE

(Approved by AICTE & Affiliated to JNTUK, Kakinada)

Opp Saibaba Temple, Jonnalagadda, Narasaraopet-522601, Guntur (Dist)

FACULTY PROFILE

Name of Teaching Staff	:	M.RAJESH BABU
Designation	:	ASST.PROF
Department	:	S&H
Date of Joining the Institution	:	19/11/2018
Qualifications with Class/Grade	:	UG : B.SC
		PG :M.SC(ORGANIC CHEMISTRY)
		PhD :
Total Experience in Years	:	Teaching : 14 Industry : Research :
Papers Published	:	National : International:
Papers Presented in Conferences	:	National : International:
PhD Guide? Give field & University	:	University :
PhDs / Projects Guided	:	PhDs : Projects at Masters Level :
Books Published / IPRs/ Patents	:	
Professional Memberships	:	
Consultancy Activities	:	
Awards	:	
Grants fetched	:	
Interaction with Professional Institutions	:	

Signature

SAI TIRUMALA NVR ENGINEERING COLLEGE

(Approved by AICTE & Affiliated to JNTUK, Kakinada)

Opp Saibaba Temple, Jonnalagadda, Narasaraopet-522601, Guntur (Dist)

FACULTY PROFILE

Name of Teaching Staff	:	K.SRINIVASARAO		
Designation	:	ASSOC PROF		
Department	:	S&H		
Date of Joining the Institution	:	15/12/2018		
Qualifications with Class/Grade	:	UG : B.SC		
		PG :M.SC(MATHEMATICS)		
		PhD :		
Total Experience in Years	:	Teaching :	Industry :	Research :
Papers Published	:	National :	International:	
Papers Presented in Conferences	:	National :	International:	
PhD Guide? Give field & University	:		University :	
PhDs / Projects Guided	:	PhDs :	Projects at Masters Level :	
Books Published / IPRs/ Patents	:			
Professional Memberships	:			
Consultancy Activities	:			
Awards	:			
Grants fetched	:			
Interaction with Professional Institutions	:			

SIGNATURE

SAI TIRUMALA NVR ENGINEERING COLLEGE

(Approved by AICTE & Affiliated to JNTUK, Kakinada)

Opp Saibaba Temple, Jonnalagadda, Narasaraopet-522601, Guntur (Dist)

FACULTY PROFILE

Name of Teaching Staff	:	A.VEERAIAH
Designation	:	LIBRARIAN
Department	:	S&H
Date of Joining the Institution	:	11/04/2015
Qualifications with Class/Grade	:	UG : B.COM&BLISC
		PG :MLISC
		PhD :
Total Experience in Years	:	Teaching : 10 Industry : Research :
Papers Published	:	National : International:
Papers Presented in Conferences	:	National : International:
PhD Guide? Give field & University	:	University :
PhDs / Projects Guided	:	PhDs : Projects at Masters Level :
Books Published / IPRs/ Patents	:	
Professional Memberships	:	
Consultancy Activities	:	
Awards	:	
Grants fetched	:	
Interaction with Professional Institution	:	

A. Veeraiah

Signature

SAI TIRUMALA NVR ENGINEERING COLLEGE

(Approved by AICTE & Affiliated to JNTUK, Kakinada)

Opp Saibaba Temple, Jonnalagadda, Narasaraopet-522601, Guntur (Dist)

FACULTY PROFILE

Name of Teaching Staff	:	K.RAJANI
Designation	:	ASST PROF
Department	:	S&H
Date of Joining the Institution	:	01/12/16
Qualifications with Class/Grade	:	UG : B.Z.C
		PG :M.SC(CHEMISTRY)
		PhD :
Total Experience in Years	:	Teaching : 9 Industry : Research :
Papers Published	:	National : International:
Papers Presented in Conferences	:	National : International:
PhD Guide? Give field & University	:	University :
PhDs / Projects Guided	:	PhDs : Projects at Masters Level :
Books Published / IPRs/ Patents	:	
Professional Memberships	:	ISTE(01)
Consultancy Activities	:	
Awards	:	
Grants fetched	:	
Interaction with Professional Institutions	:	

K. Rajani

Signature

SAI TIRUMALA NVR ENGINEERING COLLEGE

(Approved by AICTE & Affiliated to JNTUK, Kakinada)

Opp Saibaba Temple, Jonnalagadda, Narasaraopet-522601, Guntur (Dist)

FACULTY PROFILE

Name of Teaching Staff	:	N.LOURDHU RAJU
Designation	:	ASSOC PROF
Department	:	S&H
Date of Joining the Institution	:	12/3/2014
Qualifications with Class/Grade	:	UG : B.A
		PG :M.PED
		PhD :

Total Experience in Years	:	Teaching :	Industry :	Research :
Papers Published	:	National :	International:	
Papers Presented in Conferences	:	National :	International:	
PhD Guide? Give field & University	:		University :	
PhDs / Projects Guided	:	PhDs :	Projects at Masters Level :	
Books Published / IPRs/ Patents	:			
Professional Memberships	:			
Consultancy Activities	:			
Awards	:			
Grants fetched	:			
Interaction with Professional Institutions	:			

Signature

SAI TIRUMALA NVR ENGINEERING COLLEGE

(Approved by AICTE & Affiliated to JNTUK, Kakinada)

Opp Saibaba Temple, Jonnalagadda, Narasaraopet-522601, Guntur (Dist)

FACULTY PROFILE

Name of Teaching Staff	:	Dr. N. VENKATA SUBBAIAH
Designation	:	PROFESSOR
Department	:	S&H
Date of Joining the Institution	:	1/12/2018
Qualifications with Class/Grade	:	UG : B.A.Litt II GRADE PG :M.A.ENGLISH I GRADE PhD : THEMATIC AND TEXT ANALYSIS OF SWAMI VIVEKANANDAS LECTURES FROM COLOMBO TO ALMORA
Total Experience in Years	:	Teaching : 24 Industry : Research :
Papers Published	:	National : 3 International:
Papers Presented in Conferences	:	National : 4 International:
PhD Guide? Give field & University	:	University :
PhDs / Projects Guided	:	PhDs : Projects at Masters Level :
Books Published / IPRs/ Patents	:	
Professional Memberships	:	
Consultancy Activities	:	
Awards	:	
Grants fetched	:	
Interaction with Professional Institutions	:	

Signatue

SAI TIRUMALA NVR ENGINEERING COLLEGE

(Approved by AICTE & Affiliated to JNTUK, Kakinada)

Opp Saibaba Temple, Jonnalagadda, Narasaraopet-522601, Guntur (Dist)

FACULTY PROFILE

Name of Teaching Staff	:	Dr.NIMMALA SRINIVASARAO
Designation	:	Professor, vice principal
Department	:	S&H
Date of Joining the Institution	:	18/12/2018
Qualifications with Class/Grade	:	UG : B.Sc , 1st
		PG :M.Sc , 1st
		PhD :
Total Experience in Years	:	Teaching : 23 Industry : Research : 20
Papers Published	:	National : 9 International: 15
Papers Presented in Conferences	:	National : 3 International:
PhD Guide? Give field & University	:	University :JNTUK,Rayalaseema
PhDs / Projects Guided	:	PhDs : 3 Projects at Masters Level :
Books Published / IPRs/ Patents	:	
Professional Memberships	:	ISTE life member
Consultancy Activities	:	
Awards	:	
Grants fetched	:	
Interaction with Professional Institutions	:	3

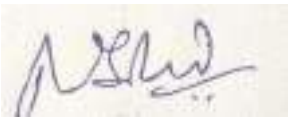

Signature

SAI TIRUMALA NVR ENGINEERING COLLEGE

(Approved by AICTE & Affiliated to JNTUK, Kakinada)

Opp Saibaba Temple, Jonnalagadda, Narasaraopet-522601, Guntur (Dist)

FACULTY PROFILE

Name of Teaching Staff	:	T.SYAM SUNDARBABU
Designation	:	LIBRARIAN
Department	:	S&H
Date of Joining the Institution	:	2/11/2018
Qualifications with Class/Grade	:	UG : B.Lisc
		PG :M.Lisc
		PhD :
Total Experience in Years	:	Teaching : Industry : Research :
Papers Published	:	National : International:
Papers Presented in Conferences	:	National : International:
PhD Guide? Give field & University	:	University :
PhDs / Projects Guided	:	PhDs : Projects at Masters Level :
Books Published / IPRs/ Patents	:	
Professional Memberships	:	
Consultancy Activities	:	
Awards	:	
Grants fetched	:	
Interaction with Professional Institutions	:	

signature

SAI TIRUMALA NVR ENGINEERING COLLEGE

(Approved by AICTE & Affiliated to JNTUK, Kakinada)

Opp Sidhaba Temple, Jonnalagadda, Narasaraopet-522601, Guntur (Dist)

FACULTY PROFILE

PHOTO

Name of Teaching Staff	:	Dr. K. Hari prasad
Designation	:	professor & HOD
Department	:	MBA
Date of Joining the Institution	:	8/5/2015
Qualifications with Class/Grade	:	UG : B. com with I class PG : M. com with I class MBA with I class PhD : Awarded from ANU, Guntur
Total Experience in Years	:	Teaching : 32 Industry : 02 Research : -
Papers Published	:	National : 1 International : -
Papers Presented in Conferences	:	National : 15 International : -
PhD Guide? Give field & University	:	- University : -
PhDs / Projects Guided	:	PhDs : Projects at Masters Level : 160
Books Published / IPRs/ Patents	:	4
Professional Memberships	:	
Consultancy Activities	:	-
Awards	:	-
Grants Received	:	-
Interaction with Professional Institutions	:	30

Signature

Scanned by CamScanner

SAI TIRUMALA NVR ENGINEERING COLLEGE

(Approved by AICTE & Affiliated to JNTUK, Kakinada)

Opp Saibaba Temple, Jonnalagadda, Narasaraopet-522601, Guntur (Dist)

FACULTY PROFILE

Name of Teaching Staff	:	D.V. Nageswara rao
Designation	:	Associate professor
Department	:	MBA
Date of Joining the Institution	:	24/12/2014
Qualifications with Class/Grade	:	UG : B.com with I class
		PG : MBA with I class M.phil with I class
		M.com with I class
		PhD : Enrolled
Total Experience in Years	:	Teaching : 26 Industry : – Research : –
Papers Published	:	National : – International: –
Papers Presented in Conferences	:	National : – International: –
PhD Guide? Give field & University	:	– University : –
PhDs / Projects Guided	:	PhDs : – Projects at Masters Level : 75
Books Published / IPRs/ Patents	:	–
Professional Memberships	:	–
Consultancy Activities	:	–
Awards	:	–
Grants fetched	:	–
Interaction with Professional Institutions	:	–

Signature

Scanned by CamScanner

SAI TIRUMALA NVR ENGINEERING COLLEGE

(Approved by AICTE & Affiliated to JNTUK, Kakinada)

Opp Saibaba Temple, Jonnalagadda, Narasaraopet-522601, Guntur (Dist)

FACULTY PROFILE

Name of Teaching Staff	:	K.V.D. Rama rao
Designation	:	Associate professor
Department	:	MBA
Date of Joining the Institution	:	4/6/2017
Qualifications with Class/Grade	:	UG : BA with I class
		PG : MBA with I class
		PhD : M.phil with I class
Total Experience in Years	:	Teaching : 22 Industry : Research : 2
Papers Published	:	National : 2 International: 1
Papers Presented in Conferences	:	National : - International: -
PhD Guide? Give field & University	:	- University : -
PhDs / Projects Guided	:	PhDs : - Projects at Masters Level : 56
Books Published / IPRs/ Patents	:	-
Professional Memberships	:	
Consultancy Activities	:	-
Awards	:	-
Grants fetched	:	-
Interaction with Professional Institutions	:	-

K.V.D Rama Rao

Signature

Scanned by CamScanner

SAI TIRUMALA NVR ENGINEERING COLLEGE

(Approved by AICTE & Affiliated to JNTUK, Kakinada)

Opp Saibaba Temple, Jonnalagadda, Narasaraopet-522601, Guntur (Dist)

FACULTY PROFILE

Name of Teaching Staff	:	G VENKATA RAO
Designation	:	Associate Professor
Department	:	MBA
Date of Joining the Institution	:	24/12/2014
Qualifications with Class/Grade	:	UG : B. Com – 75.33%.
		PG : M.Com – 67%; MBA – 72.5%.
		PhD : –
Total Experience in Years	:	Teaching : 08 Industry : – Research : –
Papers Published	:	National : – International: –
Papers Presented in Conferences	:	National : – International: –
PhD Guide? Give field & University	:	– University : –
PhDs / Projects Guided	:	PhDs : Projects at Masters Level : Student projects at MBA level.
Books Published / IPRs/ Patents	:	–
Professional Memberships	:	–
Consultancy Activities	:	–
Awards	:	–
Grants fetched	:	–
Interaction with Professional Institutions	:	ISTE

G Venkata Rao

Signature

Scanned by CamScanner

SAI TIRUMALA NVR ENGINEERING COLLEGE

(Approved by AICTE & Affiliated to JNTUK, Kakinada)

Opp Saibaba Temple, Jonnalagadda, Narasaraopet-522601, Guntur (Dist)

FACULTY PROFILE

Name of Teaching Staff	:	Sk. Dariyavali
Designation	:	Asst prof
Department	:	MBA
Date of Joining the Institution	:	11-11-2013
Qualifications with Class/Grade	:	UG : 1st
		PG : 1st
		PhD : -
Total Experience in Years	:	Teaching : 6 Industry : 05(M) Research : -
Papers Published	:	National : - International: -
Papers Presented in Conferences	:	National : - International: -
PhD Guide? Give field & University	:	- University : -
PhDs / Projects Guided	:	PhDs : - Projects at Masters Level : -
Books Published / IPRs/ Patents	:	-
Professional Memberships	:	
Consultancy Activities	:	-
Awards	:	-
Grants fetched	:	-
Interaction with Professional Institutions	:	-

Signature

Scanned by CamScanner

SAI TIRUMALA NVR ENGINEERING COLLEGE

(Approved by AICTE & Affiliated to JNTUK, Kakinada)

Opp Saibaba Temple, Jonnalagadda, Narasaraopet-522601, Guntur (Dist)

FACULTY PROFILE

Name of Teaching Staff	:	M. Madhavi
Designation	:	Asst. professor
Department	:	MBA
Date of Joining the Institution	:	4-5-2017
Qualifications with Class/Grade	:	UG : BSC - 76%.
		PG : MBA (HRM) - 8.34 CGPA
		PhD : Enrolled.

Total Experience in Years	:	Teaching : 4	Industry : 4	Research :	
Papers Published	:	National : 1	International: –		
Papers Presented in Conferences	:	National : 1	International:		
PhD Guide? Give field & University	:	–	University : –		
PhDs / Projects Guided	:	PhDs : –	Projects at Masters Level :	Guided for MBA-HR students	
Books Published / IPRs/ Patents	:	–			
Professional Memberships	:	ISTE			
Consultancy Activities	:	–			
Awards	:	–			
Grants fetched	:	–			
Interaction with Professional Institutions	:	–			

M. Madhavi

Signature

Scanned by CamScanner

SAI TIRUMALA NVR ENGINEERING COLLEGE

(Approved by AICTE & Affiliated to JNTUK, Kakinada)

Opp Saibaba Temple, Jonnalagadda, Narasaraopet-522601, Guntur (Dist)

FACULTY PROFILE

Name of Teaching Staff	:	C. Nagamani
Designation	:	Asst. Prof
Department	:	MBA
Date of Joining the Institution		28/4/2017
Qualifications with Class/Grade	:	UG : Degree First class with distinction
		PG : MBA First class with distinction
		PhD :
Total Experience in Years	:	Teaching : 3 Industry : - Research : -
Papers Published	:	National : - International : -
Papers Presented in Conferences	:	National : - International : -
PhD Guide? Give field & University	:	University : -
PhDs / Projects Guided	:	PhDs : - Projects at Masters Level : Projects for MBA students
Books Published / IPRs/ Patents	:	-
Professional Memberships	:	ISTE
Consultancy Activities	:	-
Awards	:	-
Grants fetched	:	-
Interaction with Professional Institutions	:	

C. Nagamani

Signature

Scanned by CamScanner

SAI TIRUMALA NVR ENGINEERING COLLEGE

(Approved By AICTE & Affiliated to JNTUK, Kakinada)

Opp Saibaba Temple, Jonnalagadda, Narasaraopet-522601, Guntur (Dist)

FACULTY PROFILE

PHOTO

Name of Teaching Staff	:	K. Satheesh kumar
Designation	:	Assistant professor
Department	:	MBA
Date of Joining the Institution	:	25/03/2016
Qualifications with Class/Grade	:	UG : B.Com with I class
		PG : MBA with I class
		PhD : -
Total Experience in Years	:	Teaching 08+ Industry 08 Research : -
Papers Published	:	National : - International : -
Papers Presented in Conferences	:	National : - International : -
PhD Guide? Give field & University	:	- University : -
PhDs / Projects Guided	:	PhDs : - Projects at Masters Level : 30
Books Published / IPRs/ Patents	:	-
Professional Memberships	:	
Consultancy Activities	:	-
Awards	:	-
Grants fetched	:	-
Interaction with Professional Institutions	:	-

Signature

Scanned by CamScanner

SAI TIRUMALA NVR ENGINEERING COLLEGE

(Approved by AICTE & Affiliated to JNTUK, Kakinada)

Opp Saibaba Temple, Annalapalli, Narasaraopet-522601, Guntur (Dist)

FACULTY PROFILE

PHOTO

Name of Teaching Staff	:	N. Sravani
Designation	:	Asst. professor
Department	:	MBA
Date of Joining the Institution	:	25/10/2017
Qualifications with Class/Grade	:	UG : B.Sc with class I
		PG : MBA with class I
		PhD : –
Total Experience in Years	:	Teaching : 2 yr Industry : 1 Research : –
Papers Published	:	National : – International: –
Papers Presented in Conferences	:	National : – International: –
PhD Guide? Give field & University	:	– University : –
PhDs / Projects Guided	:	PhDs : – Projects at Masters Level : –
Books Published / IPRs/ Patents	:	–
Professional Memberships	:	–
Consultancy Activities	:	–
Awards	:	–
Grants fetched	:	–
Interaction with Professional Institutions	:	–

N. Sravani
Signature

Scanned by CamScanner

SAI TIRUMALA NVR ENGINEERING COLLEGE

(Approved by AICTE & Affiliated to JNTUK, Kakinada)

Opp Saibaba Temple, Jonnalagadda, Narasaraopet-522601, Guntur (Dist)

FACULTY PROFILE

PHOTO

Name of Teaching Staff	:	P. Mariya dasu
Designation	:	Assistant professor
Department	:	MBA
Date of Joining the Institution	:	20/11/2017
Qualifications with Class/Grade	:	UG : B.Com with I class
		PG : MBA with I class
		PhD : -
Total Experience in Years	:	Teaching : 4+4 Industry : 5 Research : -
Papers Published	:	National : - International: -
Papers Presented in Conferences	:	National : - International: -
PhD Guide? Give field & University	:	- University : -
PhDs / Projects Guided	:	PhDs : - Projects at Masters Level :
Books Published / IPRs/ Patents	:	-
Professional Memberships	:	-
Consultancy Activities	:	-
Awards	:	-
Grants fetched	:	-
Interaction with Professional Institutions	:	-

P. Mariya Dasu

Signature

Scanned by CamScanner

SAI TIRUMALA NVR ENGINEERING COLLEGE

(Approved by AICTE & Affiliated to JNTUK, Kakinada)

Opp Saibaba Temple, Jonnalagadda, Narasaraopet-522601, Guntur (Dist)

FACULTY PROFILE

PHOTO

Name of Teaching Staff	:	N. Sridhar babu
Designation	:	Assistant professor
Department	:	MBA
Date of Joining the Institution	:	28/6/2018
Qualifications with Class/Grade	:	UG :
		PG : MBA with I class
		PhD : -
Total Experience in Years	:	Teaching : 3 Industry : – Research : –
Papers Published	:	National : – International: –
Papers Presented in Conferences	:	National : – International: –
PhD Guide? Give field & University	:	– University : –
PhDs / Projects Guided	:	PhDs : – Projects at Masters Level : - 12
Books Published / IPRs/ Patents	:	–
Professional Memberships	:	–
Consultancy Activities	:	–
Awards	:	–
Grants fetched	:	–
Interaction with Professional Institutions	:	–

Signature

Scanned by CamScanner

SAI TIRUMALA NVR ENGINEERING COLLEGE

(Approved by AICTE & Affiliated to JNTUK, Kakinada)

Opp Saibaba Temple, Jonnalagadda, Narasaraopet-522601, Guntur (Dist)

FACULTY PROFILE

PHOTO

Name of Teaching Staff	:	TUMMALA VENKATA SAI TEJA
Designation	:	ASSISTANT PROFESSOR
Department	:	MBA
Date of Joining the Institution	:	07/01/2019
Qualifications with Class/Grade	:	UG : B.Tech
		PG : MBA
		PhD :
Total Experience in Years	:	Teaching : 0 Industry : 2 Research :
Papers Published	:	National : International :
Papers Presented in Conferences	:	National : International :
PhD Guide? Give field & University	:	University :
PhDs / Projects Guided	:	PhDs : Projects at Masters Level :
Books Published / IPRs / Patents	:	
Professional Memberships	:	
Consultancy Activities	:	
Awards		
Grants fetched		
Interaction with Professional Institutions		

T.V.S. Teja

Signature

Scanned by CamScanner