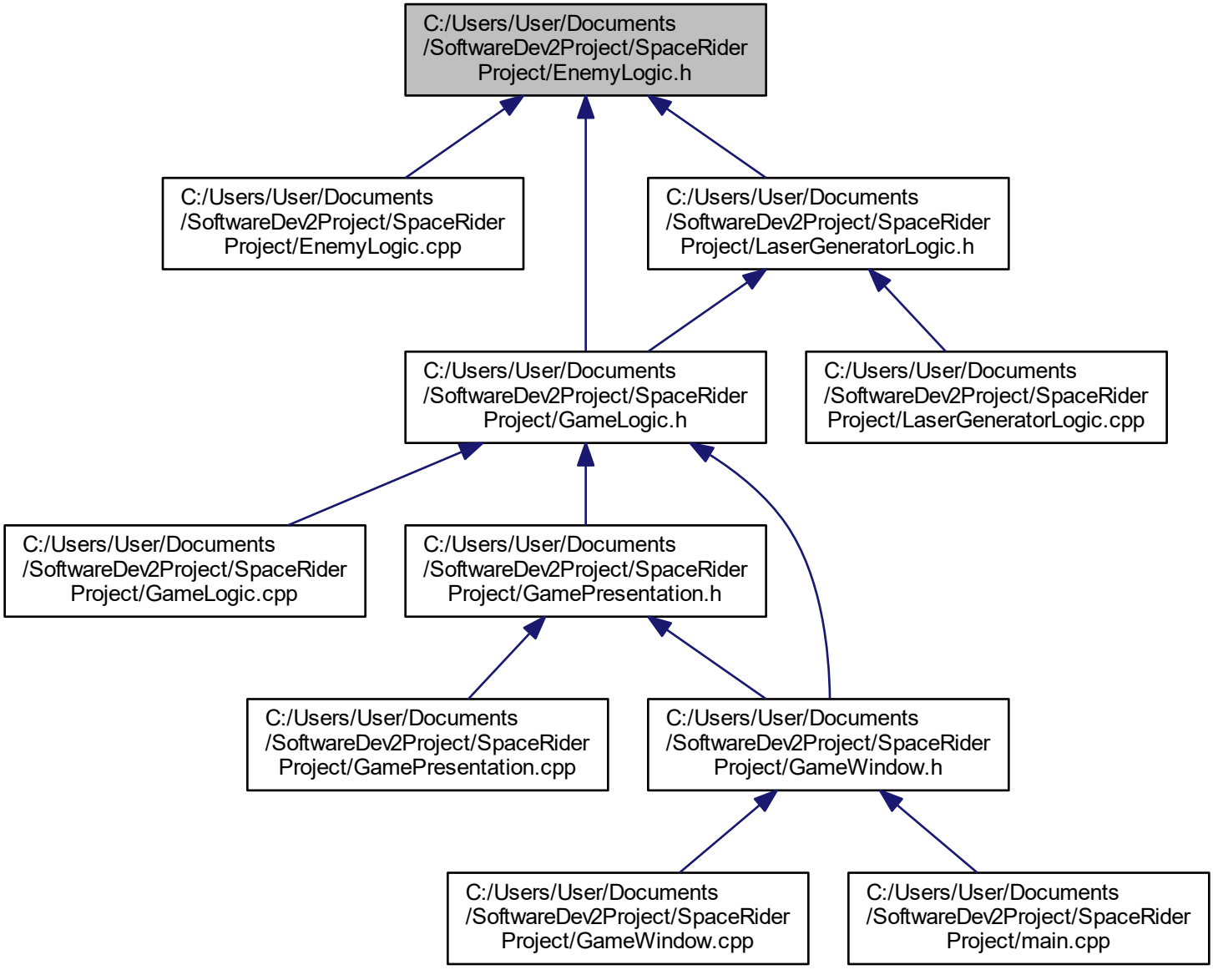
C:/Users/User/Documents /SoftwareDev2Project/SpaceRider Project/EnemyLogic.h
C:/Users/User/Documents /SoftwareDev2Project/SpaceRider Project/EnemyLogic.cpp
C:/Users/User/Documents /SoftwareDev2Project/SpaceRider Project/LaserGeneratorLogic.h
C:/Users/User/Documents /SoftwareDev2Project/SpaceRider Project/GameLogic.h
C:/Users/User/Documents /SoftwareDev2Project/SpaceRider Project/LaserGeneratorLogic.cpp
C:/Users/User/Documents /SoftwareDev2Project/SpaceRider Project/GameLogic.cpp
C:/Users/User/Documents /SoftwareDev2Project/SpaceRider Project/GamePresentation.h
C:/Users/User/Documents /SoftwareDev2Project/SpaceRider Project/GamePresentation.cpp
C:/Users/User/Documents /SoftwareDev2Project/SpaceRider Project/GameWindow.h
C:/Users/User/Documents /SoftwareDev2Project/SpaceRider Project/GameWindow.cpp
C:/Users/User/Documents /SoftwareDev2Project/SpaceRider Project/main.cpp