Data

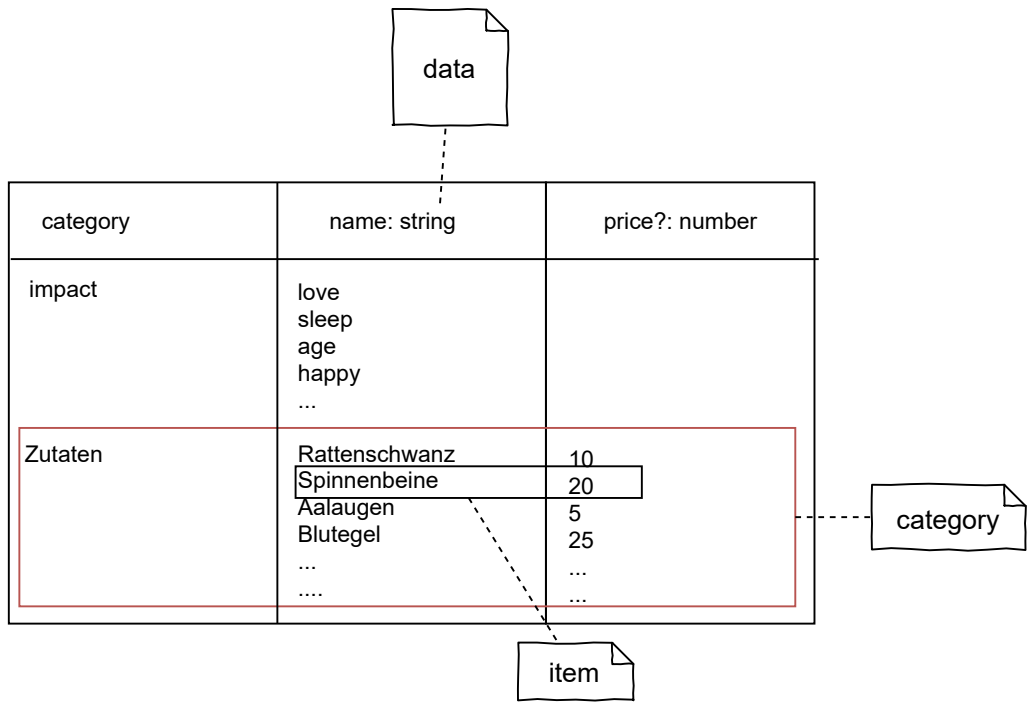

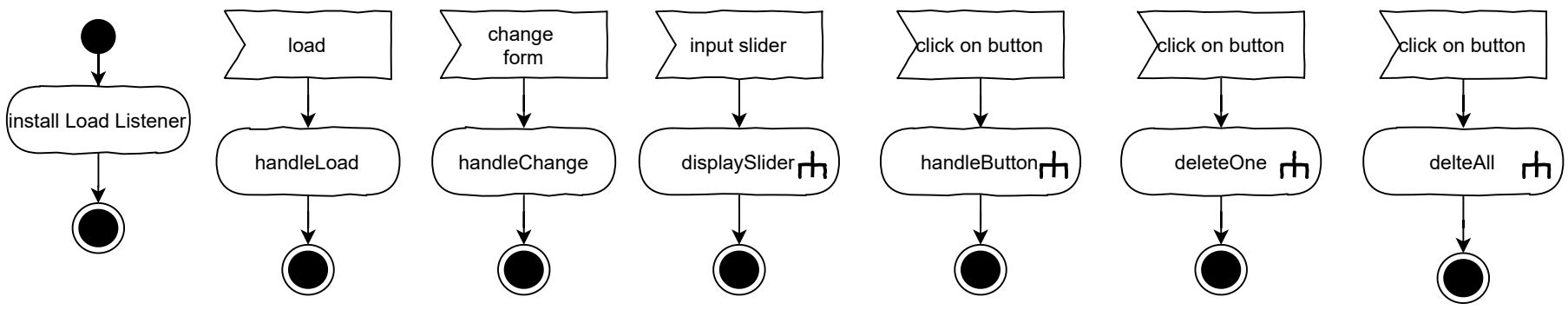

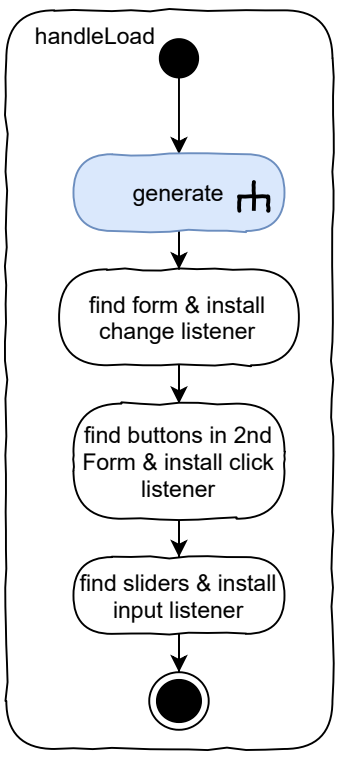

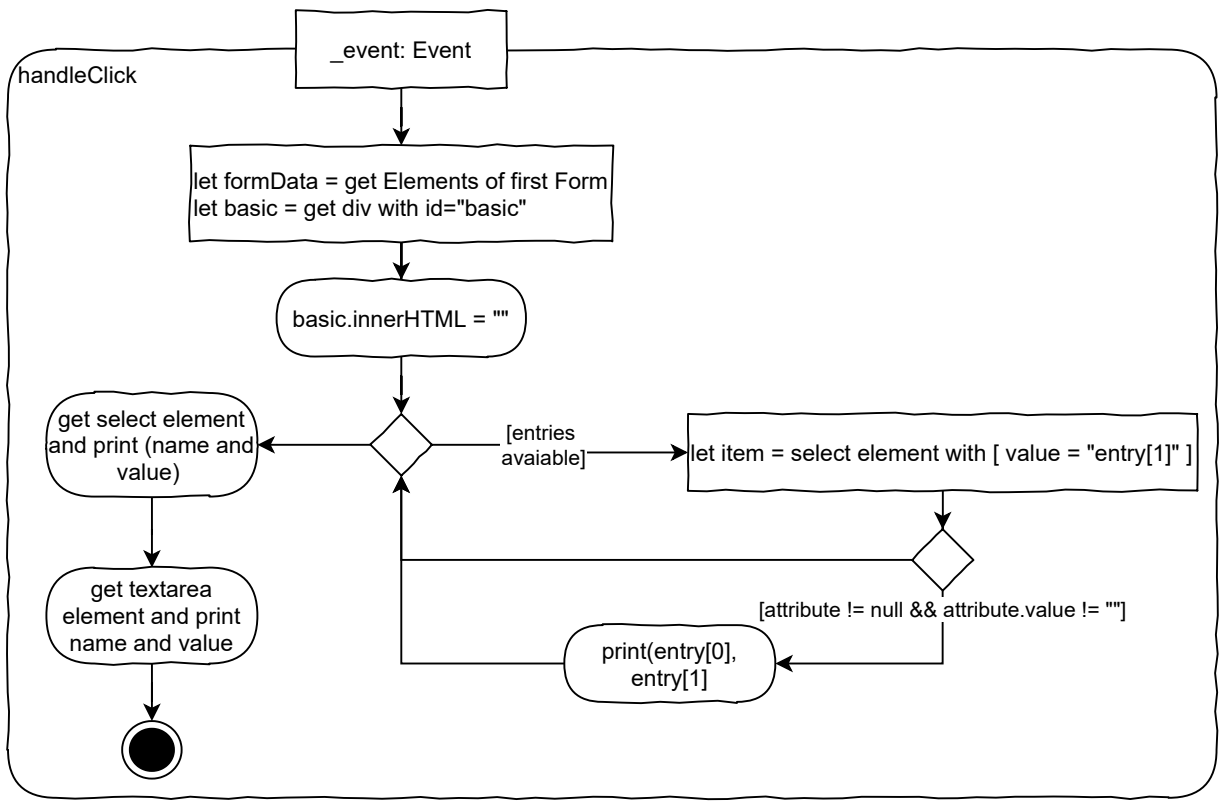

Item
name: string; price?: number;

Data
[category: string]: Item[];

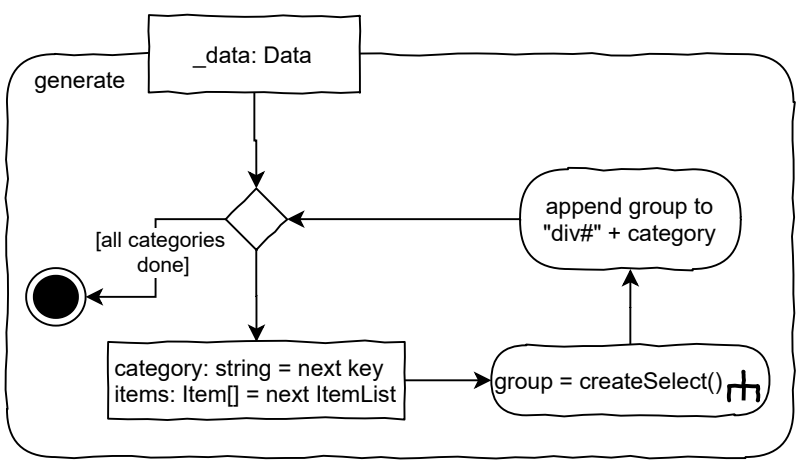

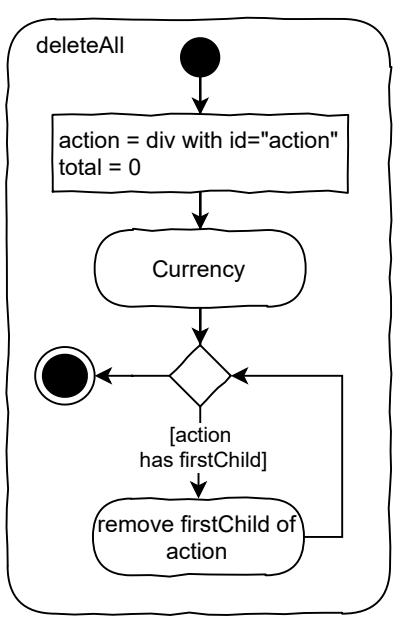

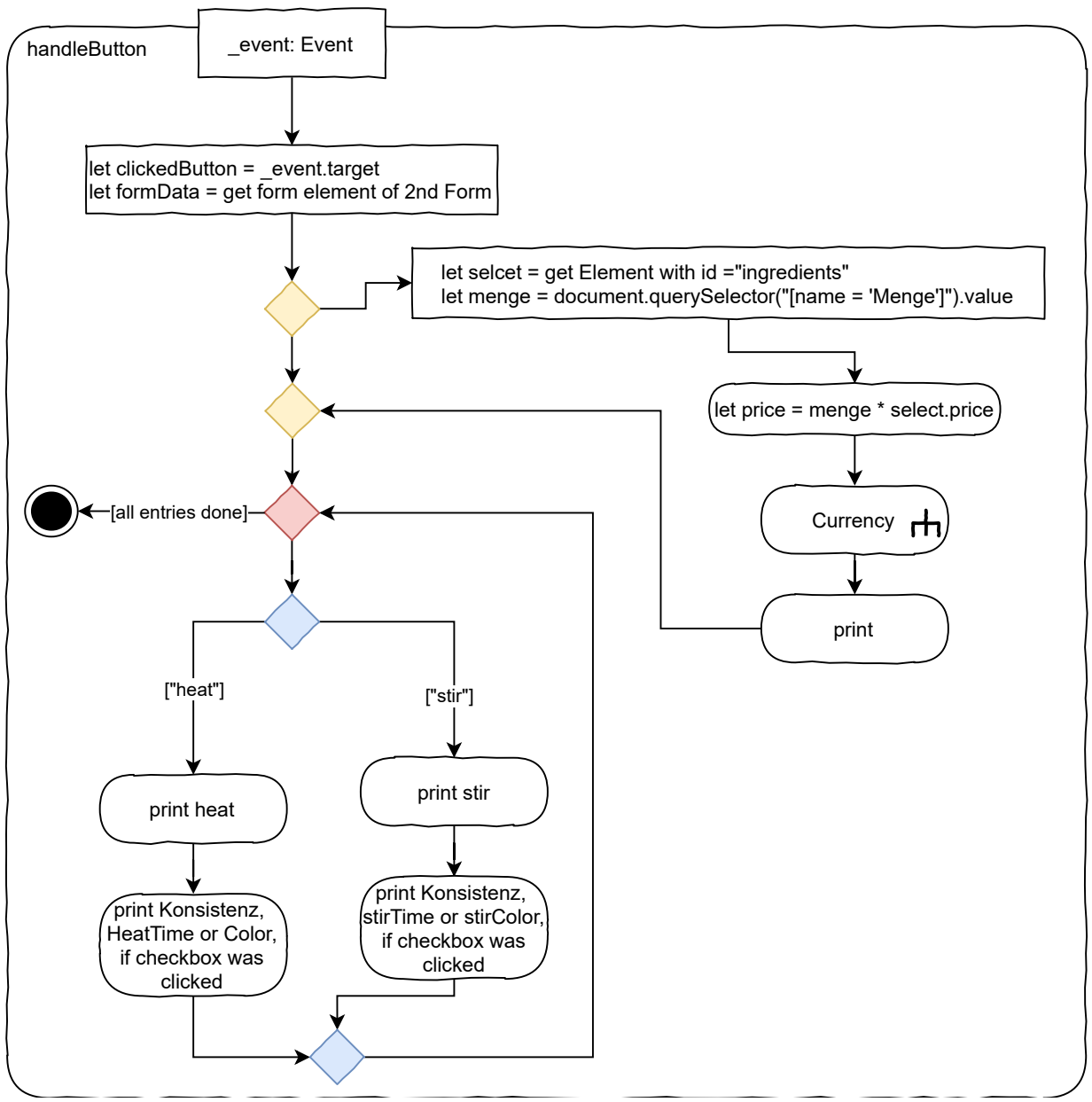

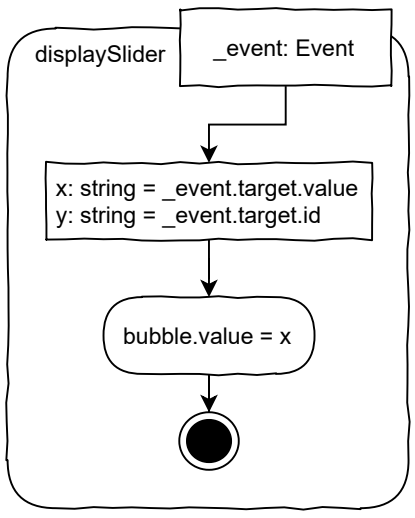
displaySlider
_event: Event
x: string = _event.target.value
y: string = _event.target.id
bubble.value = x

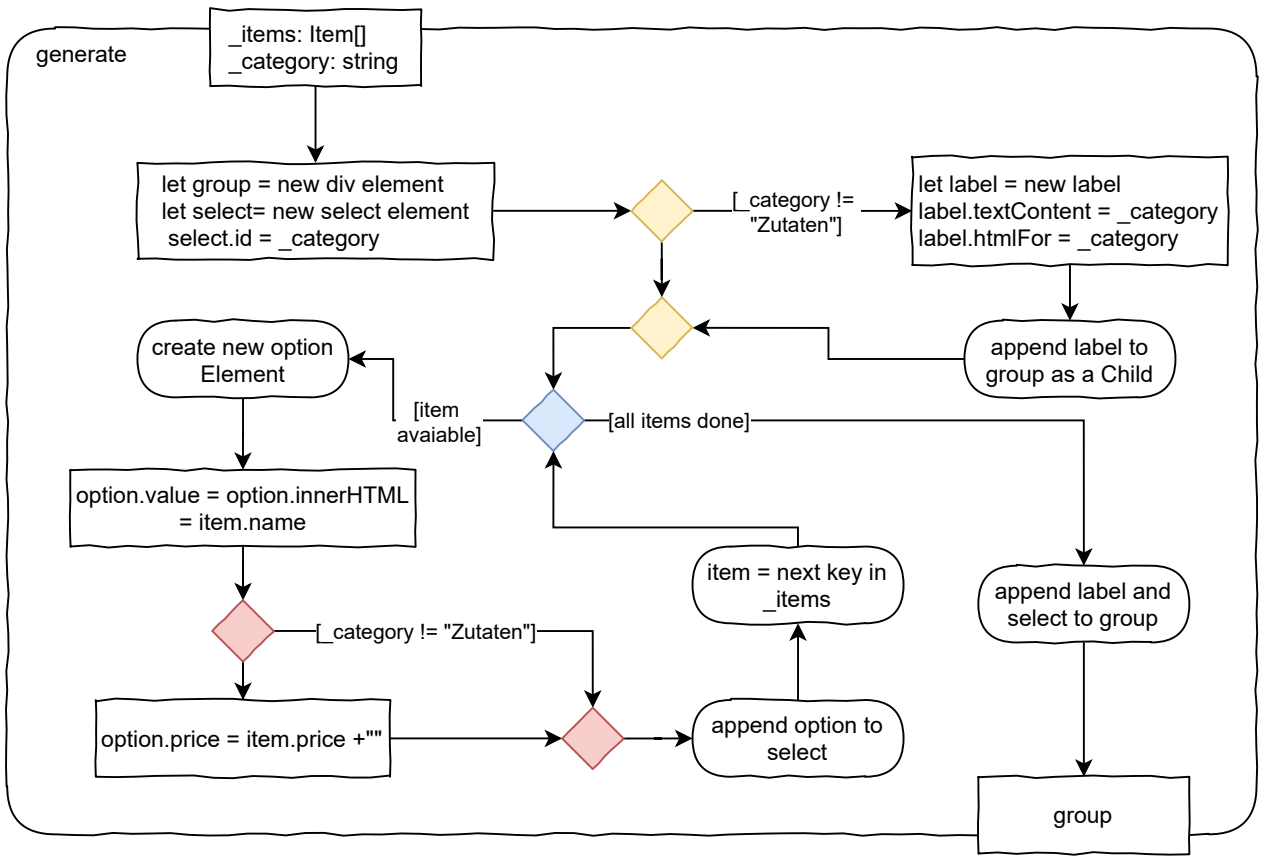
generate
_items: Item[]
_category: string
let group = new div element
let select= new select element
select.id = _category
[_category != "Zutaten"]
let label = new label
label.textContent = _category
label.htmlFor = _category
append label to group as a Child
create new option Element
[item avaiable]
[all items done]
option.value = option.innerHTML = item.name
item = next key in _items
append label and select to group
[_category != "Zutaten"]
option.price = item.price +""
append option to select
group

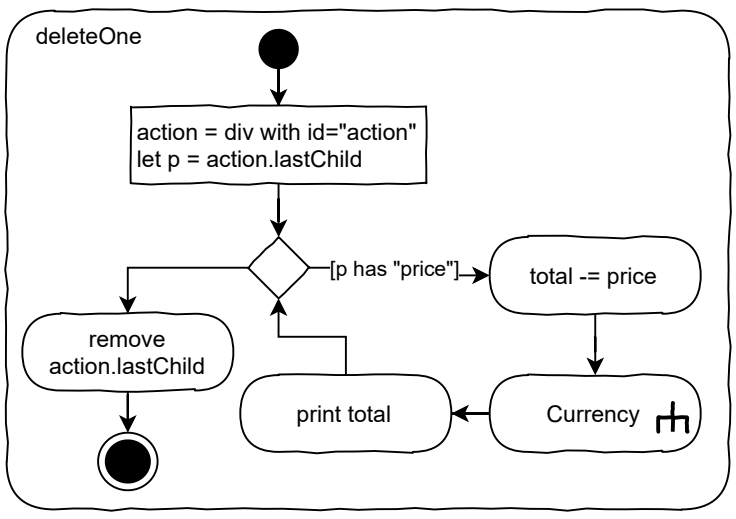
deleteOne
action = div with id="action"
let p = action.lastChild
[p has "price"]
total -= price
remove action.lastChild
print total
Currency

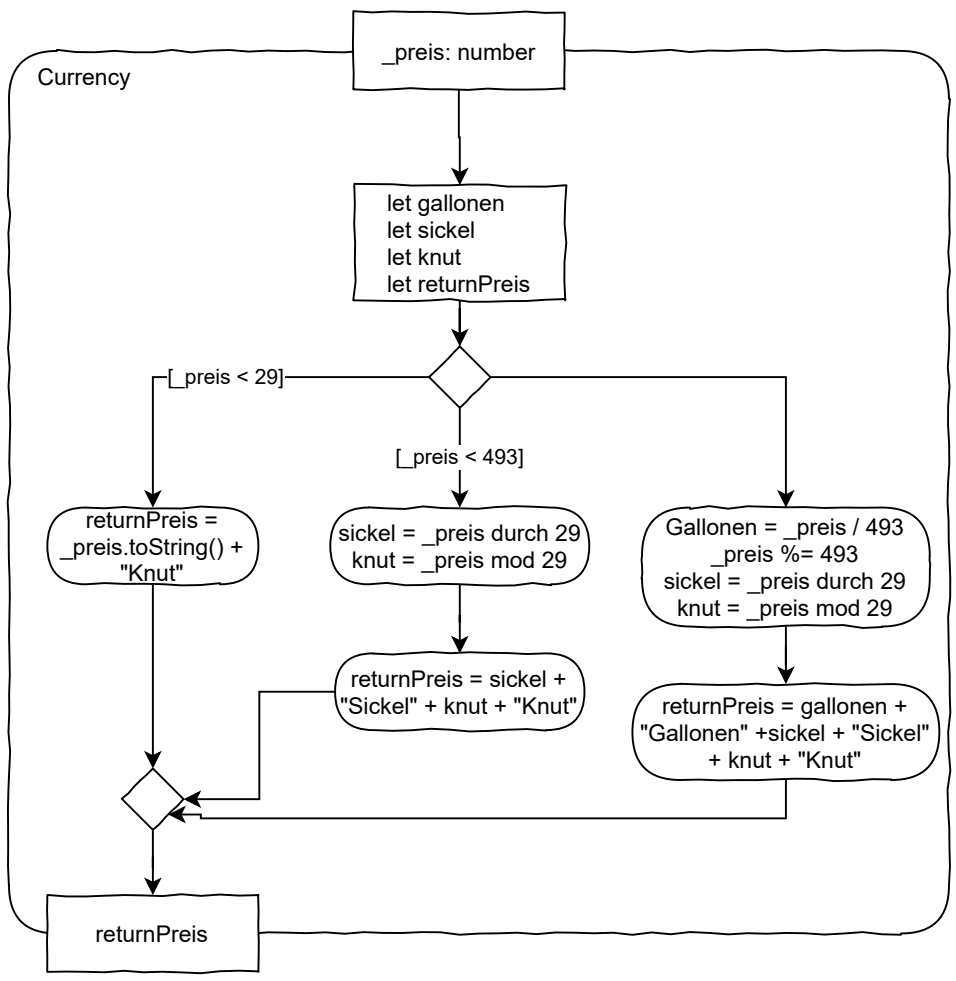
Currency
_preis: number
let gallonen
let sickel
let knut
let returnPreis
[_preis < 29]
[_preis < 493]
returnPreis = _preis.toString() + "Knut"
sickel = _preis durch 29
knut = _preis mod 29
Gallonen = _preis / 493
_preis %= 493
sickel = _preis durch 29
knut = _preis mod 29
returnPreis = sickel + "Sickel" + knut + "Knut"
returnPreis = gallonen + "Gallonen" +sickel + "Sickel" + knut + "Knut"
returnPreis