Smart Medicine & Health Assistant

A Python-powered personal health companion that reminds, tracks, and guides — turning a simple reminder app into a real-world health management system.

PYTHON PROJECT

HEALTH TECH

Made with GAMMA

What This Project Does

This system goes far beyond a basic alarm. It combines **reminders, tracking, suggestions, and reporting** into one cohesive Python application designed for real-life health management.

⏰ Remind

Alert users at the right time for each scheduled dose

📊 Track

Log taken and missed doses with consistency metrics

💡 Suggest

Offer health tips on hydration, sleep, and daily routines

📋 Report

Generate daily summaries of adherence and health discipline

Made with GAMMA

Medicine Reminders — On Time, Every Time

Users add medicines with specific timings. The system monitors the clock and triggers alerts the moment a dose is due — no missed medicines, no guesswork.

Add & Schedule

Input medicine name, dosage, and time. The system stores and manages the full schedule.

Smart Alerts

Time-based logic checks the current time against scheduled doses and fires reminders automatically.

Made with GAMMA

Dosage Tracking & Adherence

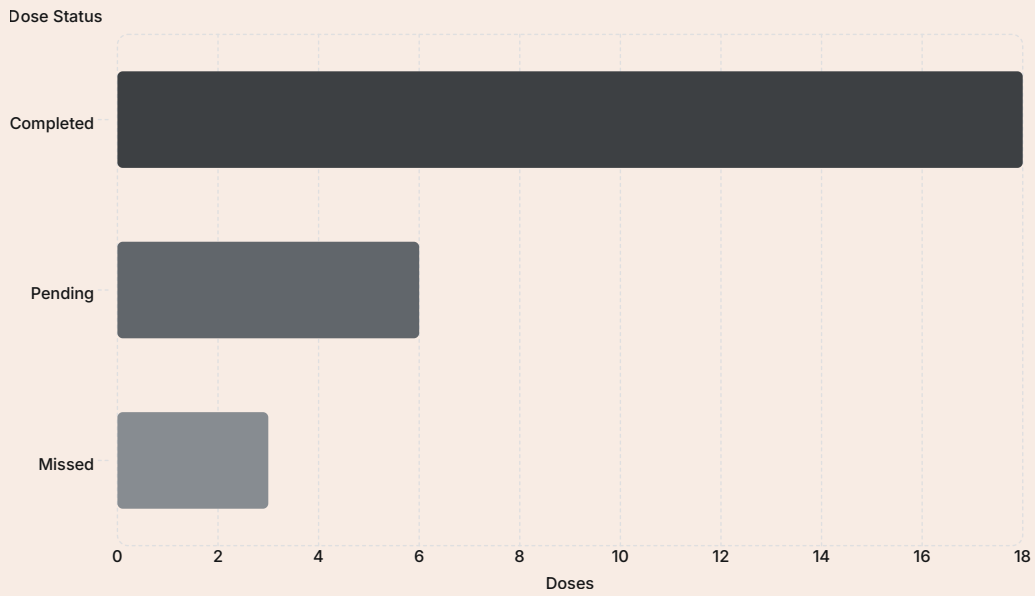

Know Your Numbers

Every dose is logged. Users can mark medicines as **taken** or **missed**, and the system calculates a live adherence score showing how consistently they're following their schedule.

- Completed vs. remaining dose count
- Missed dose flagging for follow-up
- Overall consistency percentage

Made with GAMMA

Health Suggestions Engine

The assistant doesn't just manage medicines — it actively promotes healthier habits through contextual suggestions based on user input and time of day.

Hydration Reminders

Prompts users to drink water at regular intervals throughout the day.

Sleep Hygiene

Recommends consistent sleep schedules and wind-down routines.

Daily Routines

Suggests basic wellness habits like exercise, meals, and screen breaks.

Made with GAMMA

Emergency Alert Feature

In critical moments, seconds matter. The system stores important emergency contacts and displays them instantly when triggered — a simple but potentially life-saving feature.

Store Contacts

Save doctor numbers, family contacts, and emergency services

Instant Access

One command displays all stored emergency details immediately

Always Ready

Contact data persists across sessions — no re-entry needed

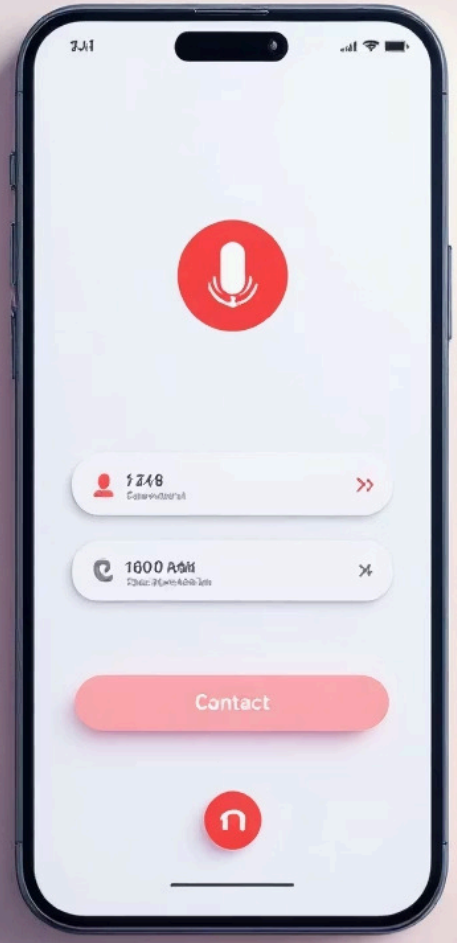

Made with GAMMA

Daily Summary Report

End-of-Day Snapshot

At the close of each day, the system generates a structured report summarizing the user's health discipline — a powerful motivator for consistency.

- Medicines taken vs. missed
- Adherence rate for the day
- Health tips followed
- Overall discipline score

> Reports can be extended to weekly or monthly views for long-term trend analysis.

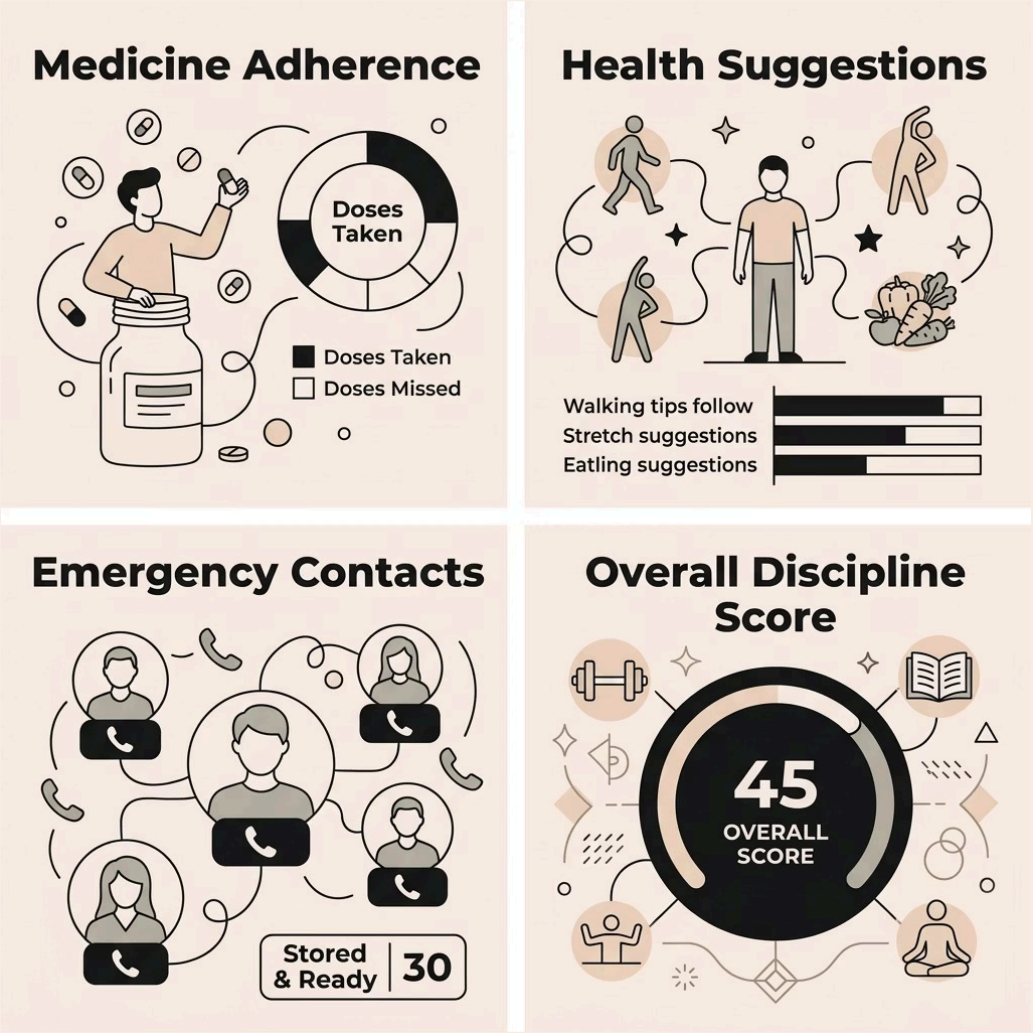

Made with GAMMA

Python Concepts in Action

This project is a practical showcase of core Python programming concepts — each feature maps directly to a fundamental skill.

1

Lists & Dictionaries

Store medicine schedules, user profiles, and contact data in structured formats.

2

Conditional Logic

Determine if a dose is due, if a suggestion applies, or if an alert should fire.

3

Loops

Iterate through medicine lists, check schedules, and generate reports.

4

Time Operations

Use Python's time and datetime modules to compare current time against scheduled doses.

Made with GAMMA

System Architecture — How It All Connects

The system follows a clean input-process-output pipeline. User data flows in, the scheduler drives time-sensitive logic, the tracker maintains state, and the output layer delivers actionable information back to the user.

Made with GAMMA

Why This Project Stands Out

Most student projects solve toy problems. This one solves a **real human problem** — helping people stay on track with their health using nothing but Python and smart design.

Real-World Impact

Addresses medication non-adherence, a documented global health challenge

Learning Value

Demonstrates multiple Python concepts in a single, cohesive application

Extensible Design

Easy to add features like database storage, GUI, or API integrations

Made with GAMMA