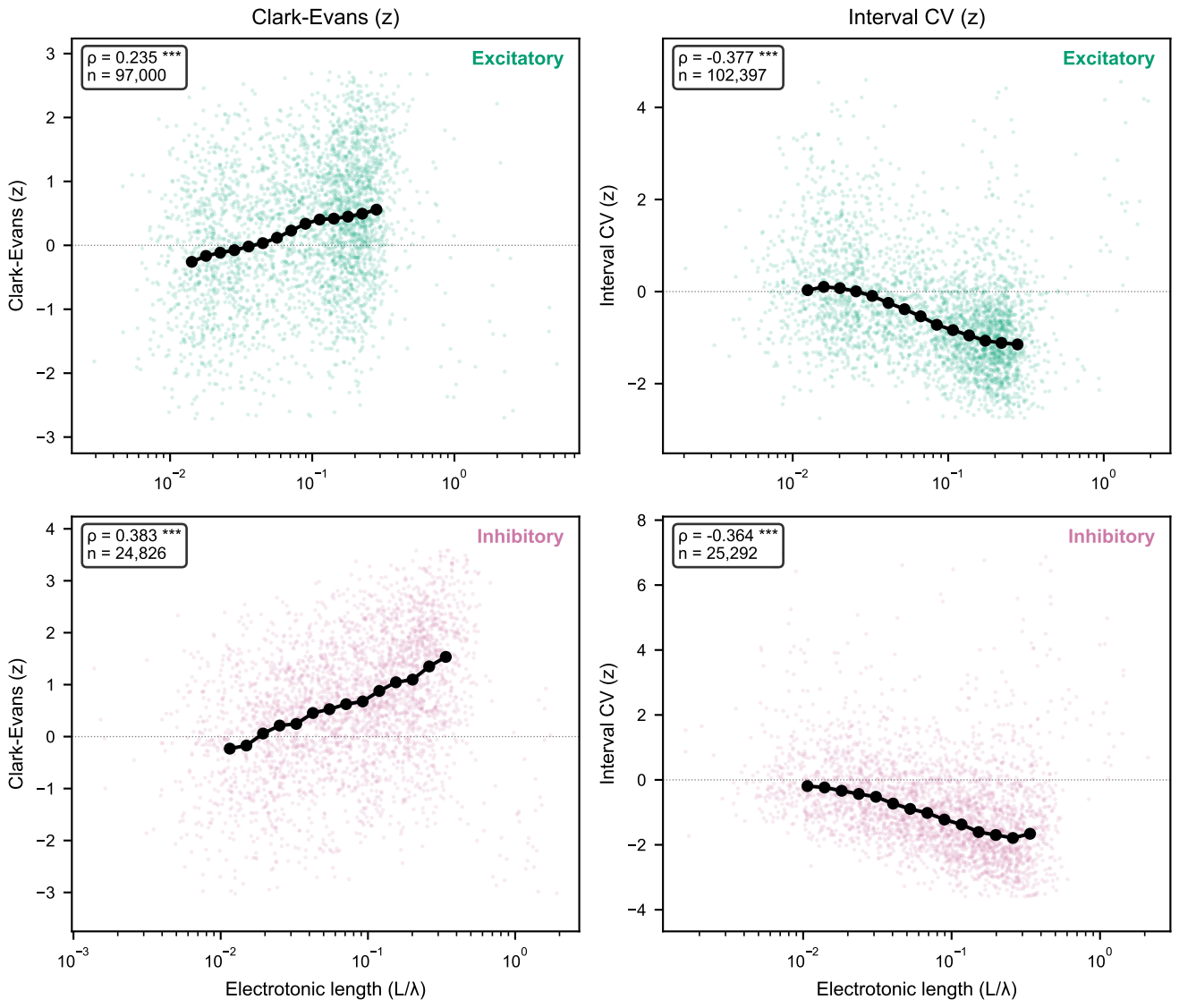
Clark-Evans (z)
Interval CV (z)
ρ = 0.235 ***
n = 97,000
Excitatory
ρ = -0.377 ***
n = 102,397
Excitatory
ρ = 0.383 ***
n = 24,826
Inhibitory
ρ = -0.364 ***
n = 25,292
Inhibitory
Clark-Evans (z)
Interval CV (z)
Electrotonic length (L/λ)
Electrotonic length (L/λ)