School of Computer Science and Engineering
(Computer Science & Engineering)
Faculty of Engineering & Technology
Jain Global Campus, Kanakapura Taluk - 562112
Ramanagara District, Karnataka, India

2025-2026
(VI Semester)

A Project Report on

"Smart Cart: Design and Implementation of an AI-Enabled System for Distributed Retail Billing and Real-Time Analytics"

Submitted in partial fulfilment for the award of the degree of

BACHELOR OF TECHNOLOGY
IN
COMPUTER SCIENCE AND ENGINEERING
(ARTIFICIAL INTELLIGENCE AND MACHINE LEARNING)

Submitted by

SAJID A- 23BTRCL074, SANJAY GS- 23BTRCL076, Y. ANIRUDH - 23BTRCL241, SRI KARTHIK M- 23BTRCL079, SAMITH S- 23BTRCL075

Under the guidance of

Dr. Chandrashekar V.
Computer Science and Engineering,
Head of Department - CSE - AIML, Faculty of Engineering & Technology
JAIN (Deemed to-be University)

Department of Computer Science and Engineering
School of Computer Science & Engineering
Faculty of Engineering & Technology
Jain Global Campus, Kanakapura Taluk - 562112
Ramanagara District, Karnataka, India

CERTIFICATE

This is to certify that the project work titled "Smart Cart: Design and Implementation of an AI-Enabled System for Distributed Retail Billing and Real-Time Analytics" is carried out by **SAJID (23BTRCL074) ,SANJAY GS (23BTRCL076), Y ANIRUDH (23BTRCL241), SRI KARTHIK M (23BTRCL079), SAMITH S (23BTRCL075)** bonafide student(s) of Bachelor of Technology at the School of Engineering & Technology, Faculty of Engineering & Technology, JAIN (Deemed-to-be University), Bangalore in partial fulfillment for the award of degree in Bachelor of Technology in Computer Science and Engineering, during the year **2025-2026**.

Dr. V Chandrashekar	**Dr. Geetha G**
Computer Science and Engineering,	Director,
School of Computer Science & Engineering, Faculty of Engineering & Technology	School of Computer Science & Engineering, Faculty of Engineering & Technology
JAIN (Deemed to-be University)	JAIN (Deemed to-be University)
Date:	Date:

Name of the Examiner Signature of Examiner

1.

2.

DECLARATION

We , **SAJID (23BTRCL074) ,SANJAY GS (23BTRCL076), Y ANIRUDH (23BTRCL241), SRI KARTHIK M (23BTRCL079), SAMITH S (23BTRCL075)** students of VI Semester B.Tech in **Computer Science and Engineering (Artificial Intelligence and Machine Learning)**, at School of Engineering & Technology, Faculty of Engineering & Technology, **JAIN(Deemed to-be University)**, hereby declare that the project work titled **"Smart Cart: Design and implementation of an AI-enabled system for distributed Retail and Billing and real time analytics "** has been carried out by us and submitted in partial fulfillment for the award of degree in **Bachelor of Technology in Computer Science and Engineering** during the academic year **2025-2026**. Further, the matter presented in the work has not been submitted previously by anybody for the award of any degree or any diploma to any other University, to the best of our knowledge and faith.

Name: Sajid Ansari USN : 23BTRCL074	
Name: Sanjay GS USN : 23BTRCL076	
Name: Y Anirudh USN : 23BTRCL241	
Name: Sri Karthik M USN : 23BTRCL079	
Name: Samith S USN: 23BTRCL075	

ACKNOWLEDGEMENT

It is a great pleasure for me to acknowledge the assistance and support of a large number of individuals who have been responsible for the successful completion of this project work.

First, I take this opportunity to express my sincere gratitude to the Faculty of Engineering & Technology, JAIN (Deemed to-be University) for providing me with a great opportunity to pursue my Bachelor's Degree in this institution.

I am deeply thankful to several individuals whose invaluable contributions have made this project a reality. I wish to extend my heartfelt gratitude to ***Dr. Chendraj RoyChand, Chancellor****, for his tireless commitment to fostering excellence in teaching and research at Jain (Deemed-to-be-University).*

It is a matter of immense pleasure to express my sincere thanks to ***Dr. V Chandrashekhar, Program Head of Computer Science and Engineering (CSE - AIML)****, School of Computer Science & Engineering Faculty of Engineering & Technology for providing the right academic guidance that made my task possible.*

I would like to thank our guide ***Dr. V Chandrashekar*** *, for sparing her valuable time to extend help in every step of my work, which paved the way for smooth progress and fruitful culmination of the project, he has been our mentor throughout this project.*

I would like to thank our Project Coordinator ***Dr. Sankar K****, and all the staff members of Computer Science and Engineering for their support.*

I am also grateful to my family and friends who provided me with every requirement throughout the course.

I would like to thank one and all who directly or indirectly helped me in completing the work successfully.

Signature of Student(s)

TABLE OF CONTENTS

List of Figures Page No.

1. **Introduction** **1-2**
2. **Literature Survey** **3-4**
3. **Problem Formulation and Proposed Work** **5-9**
4. **Design and Modeling of the System** **10-13**
5. **Algorithms and Methods** **14-17**
6. **Implementation and Testing** **18-25**
7. **Evaluation** **26-31**
8. **Conclusion** **32**
9. **References** **33-34**

ACKNOWLEDGMENT

It gives us great pleasure in presenting the preliminary project report on
'Smart Cart: Design and Implementation of an AI-enabled system for Distributed Retail Billing and Analytics '

I would like to take this opportunity to thank my internal guide **Dr. Chandrashekar. V** Department of CSE - AIML, Jain University, for his un- conditional guidance. I am really grateful to them for their kind support. Their valuable suggestions were very helpful.

An erudite teacher, a magnificent person and a strict disciplinarian, we consider our- selves fortunate to have worked under his supervision.

We are highly grateful to **Dr. Chandrashekar V,** Head of Department, Information Technology, Sinhgad Academy of Engineering, for indispensable support, suggestions.

We thank the project coordinator, Department of CSE, Jain University for giving us such an opportunity to carry on such a mind-simulating and innovative Project.

ABSTRACT

The project demonstrates the creation and implementation of an AI Smart Cart system which will transform retail checkout functions through its automated system. The traditional billing system design creates problems because it generates lengthy waiting times while making it difficult for businesses to process numerous customers. The proposed system uses full-stack architecture which includes React for frontend development and Node.js with Express for backend operations and PostgreSQL for database management to create uninterrupted system communication and system growth and data handling efficiency. The system enables users to scan products while they track their cart items and complete automated checkout without going to manual billing stations.

The system provides a main functionality which enables it to verify inventory status and calculate product prices in real time to maintain price accuracy during shopping activities. The system protects user data through secure authentication and authorization procedures which use JSON Web Tokens (JWT) to secure user information while operating. The project also introduces a fraud detection engine that evaluates transactions based on multiple parameters such as cart value and item count, helping to identify and prevent suspicious activities.

The system uses Artificial Intelligence to deliver personalized product recommendations and nutritional analysis through its Large Language Model (LLM) system which improves customer experience. The solution achieves high scalability through its cloud-based backend and modular design which enables it to adapt to retail environments. The Smart Cart system decreases the need for manual work while it increases operational productivity and system protection through its advanced shopping experience which operates at higher speed and improved user-friendliness.

CONTENTS

CERTIFICATE **i**

ACKNOWLEDGEMENT **ii**

ABSTRACT **iii**

1. Introduction to Smart Cart Project **1**

1.Introduction ……1

1.1 Motivation behind the Project…….……..……1

1.2 Aim and Objectives of the work ……1

2. Literature Survey **3**

3. Software Requirement Specification **5**

3.1 Introduction ……...5

3.1.1 Project Purpose ……...5

3.1.2 Project Scope ……..……5

3.1.3 User Classes and Characteristics ……6

3.1.4 Assumptions and Dependencies ……6

3.2 Functional requirements ……6

3.2.1 System Feature 1……6

3.3 Non-Functional requirements ……7

3.3.1 Performance Requirements ……...7

3.3.2 Safety requirements ……...…… 7

3.3.3 Security Requirement…….…… 7

3.3.4 Software Quality Attributes ……...7

3.4 System Requirement ……..……8

3.4.1 Software Requirement ……....8

3.4.2 Hardware Requirement ……...8

3.5 Analysis Models ……8

4. Design & Modelling of System 10

4.1. Introduction…….10

4.2. System Architecture……...….10

4.3. Data Flow Diagram ……10

4.4. Use Case Diagram ……..11

4.5. Sequence Diagram ……...……...11

4.6. Class Diagram …….11

4.7. Database Design ……..…….……..12

Figure 4.1 ……12

4.8 System Workflow ……..12

4.9 Design Considerations ……..…….……...13

5. Algorithms and Methods 14

5.1. Introduction ……14

5.2. System Overview of Methods.……....14

5.3. Data Handling and Processing ….…….…….15

5.4. Barcode Processing Method ……...15

5.5. Recommendation logic …….……..……16

5.6. Cart and Pricing Algorithms ……..…….……16

5.7. Authentication and Security Methods …….……...…….16

5.8. Advantages of the Adopted Methods ……..17

6. Implementation and Testing 18

6.1 Introduction……...18

6.2 System Implementation overview..…….……...…19

6.3 Frontend Implementation ……..19

6.4 Backend Implementation …….……..20

6.5 Database Implementation ……..21

6.6 API Integration ……..22

6.7 Testing Methodology …….22

6.8 Test Cases and Results …….……..23

6.9 System Validation …….…….24

6.10 Challenges and Methodological Solutions …….…….25

6.11 Architectural Advantages of the Implementation ……..……..25

7. Evaluation 26

7.1 Introduction……...……26

7.2 Performance Evaluation ..……..26

7.3 Functional Evaluation…….……27

7.3.1 Modules Evaluated …….……27

7.4 Usability and User Experience Evaluation…….……29

7.5 Evaluation of Recommendation System …….……..……29

7.6 Security Evaluation ……...……30

7.7 Limitations of the System ……...……..30

7.8 Overall System Analysis ……..……..…….……..31

7.9 Summary of Evaluation ……..……..…….……31

8. Conclusion 32

9. References 33

CHAPTER 1

INTRODUCTION TO SMART CART PROJECT

As the retail space undergoes a digital transformation, the traditional checkout infrastructure highlights the limitations of traditional checkout infrastructure. creasingly apparent. As smart cart prototypes and focus on physics with a heavy reliance on IoT sensors and embedded microcontrollers. Forever, the scalability of these autonomous retail models lies in their cloud backend. And a data pipeline is only as good as the smart cart that feeds it. it—requiring high-throughput REST APIs, robust This may relate to encryption, authentication protocols, and real- time inventory synchronization.

The purpose of this project is to build and implement a Scalable and Intelligent Smart Cart that transforms the traditional mode of shopping experience as a whole. This System aims to reduce the manual interference by enabling real-time item tracking, dynamic price computation, and secure transaction processing through a cloud-based backend.

1.1 MOTIVATION BEHIND PROJECT TOPIC

The traditional retail checkout systems are often time consuming for the customers and they are also labour intensive tasks. Both of these are limitations from the owner's perspective in providing a smooth service to the customers and reducing his cost of labor respectively. With the rapid shift toward digital transformation in retail, there is a need for smarter, faster, and more autonomous solutions that can handle high transaction volumes efficiently.

1.2 AIM AND OBJECTIVE OF THE WORK

Aim:

To develop a scalable smart cart system that automated retail billing through real-time processing, secure transactions, and efficient inventory management. It also helps customers experience an AI driven recommendation system, Analytics.

Objectives:

- To develop a Smart Cart that enables real time automated billing.
- Ensure **real-time inventory management** and synchronization across the system.
- Integrate **AI (LLMs)** for personalized product recommendations and nutritional analysis.
- Provide Admin a dashboard to maintain the store efficiently.
- Enhance customer experience by reducing the checkout time and the labour's effort.

CHAPTER 2

Literature Survey

2.1 Amazon Go (Just Walk Out Technology) [1]

Amazon Go introduced a retail system that enables customers to shop without using traditional checkout points. Customers can take products from the store and leave without needing to pay at a checkout station. The system uses computer vision and sensor fusion and deep learning to monitor products and create automatic billing systems. The shopping process works well for customers yet requires multiple cameras and sensors to function. The system becomes expensive and impractical for small retail businesses. More affordable and scalable solutions are needed.

2.2 Anusha et al. [2]

The smart cart that Anusha and her team developed uses IoT and RFID tags to enable automatic billing. The system uses RFID technology to scan products which allows the total cost to update immediately and decreases checkout waiting time. The system achieves better productivity with its current setup but it requires additional equipment. The system cannot detect fraud and it does not provide smart recommendations or detailed analytical tools which restrict its operational capabilities.

2.3 R. S. Khandelwal et al. [3]

The study introduces a smart cart system that operates through barcode scanning and connects to a microcontroller and wireless network. The cart includes an attached display which enables users to scan products and view their total expenses. The system makes shopping easier for users compared to traditional shopping methods. The system requires essential components which include strong backend support and security features and cloud technology integration. These elements are crucial for managing large-scale retail operations.

2.4 S. Suryaprakash et al. [4]

Suryaprakash and his team developed a smart shopping cart system that connects to a mobile application. The system enables users to digitally scan and track their items. The system enhances user experience while decreasing the time needed for checkout. The system does not incorporate advanced AI technologies which include personalized recommendations and fraud detection and real-time inventory tracking. These features are essential for a more intelligent Amazon Go (Just Walk Out Technology).

S.no	Paper Allocation	Author	Year	Methods
1	Automated Checkout System using Computer Vision (Amazon Go)	Amazon	2018	Computer Vision, Sensor Fusion, Deep Learning
2	IoT-Based Smart Shopping Cart using RFID	Anusha et al.	2019	RFID Technology, IoT
3	Smart Cart using Barcode and Microcontroller	R.S. Khandelwal et al.	2020	Barcode Scanning, Embedded Systems
4	Smart Shopping System with Mobile App Integration.	S. Suryaprakash et al	2021	Mobile App, Wireless Communication

Table 1

CHAPTER 3
Software Requirement Specification

3.1 INTRODUCTION

This Software Requirement Specification (SRS) document provides a detailed description of the proposed Smart Cart System. The document specifies system capabilities and system requirements and system specifications which developers need to build an effective retail automation system. The system provides real-time billing and secure transactions and inventory management and AI-based recommendations which enhance the shopping experience.

3.1.1 Project Purpose

The purpose of this project is to develop an AI-enabled Smart Cart system which automates the retail checkout process while decreasing manual billing work and improving customer experience through real-time processing and fraud detection and intelligent recommendations.

3.1.2 Project Scope

The system will use barcode scanning and real-time computing to achieve automatic billing. The system will enable dynamic inventory management through system-wide inventory synchronization. The system will deliver product recommendations and nutritional information through its AI-based recommendation system. The system protects transaction security through its authentication system and fraud detection capabilities. The system enables customers and store staff and administrators to work together for effective retail business management.

3.1.3 User Classes and Characteristics

Basic knowledge of computers and smartphones is sufficient to use this system. Users should know how to operate a mobile app or web interface. The system will provide a simple and user-friendly interface for customers, while administrators will have access to advanced controls and analytics dashboards.

3.1.4 Assumptions and Dependencies

Assumptions:

1. The system will have a simple and easy-to-use interface.
2. Users will have access to internet connectivity.
3. The system should provide fast response time and smooth performance.

Dependencies:

1. Availability of required software tools and frameworks (Node.js, React, PostgreSQL).
2. External APIs (e.g., product data APIs) should be accessible.
3. Users should have basic knowledge of using digital systems.
4. The system will be developed based on defined SRS requirements.

3.2 FUNCTIONAL REQUIREMENT

3.2.1 System Feature 1 (Functional Requirement)

The system will provide a user-friendly interface for scanning products, managing carts, and performing checkout. The system will enable customers to make payments while verifying inventory and applying coupons and using secure login methods. The system will also generate recommendations and perform fraud risk analysis during transactions.

3.3 NON-FUNCTIONAL REQUIREMENT

3.3.1 Performance Requirements

- **High Speed:** The system should process user actions quickly and handle multiple requests efficiently.
- **Accuracy:** All billing calculations together with inventory updates and output results must demonstrate complete accuracy.

3.3.2 Safety Requirements

The system must ensure safe handling and transmission of user data using secure communication protocols.

3.3.3 Security Requirements

The system must protect user data through secure authentication (JWT) together with encryption and role-based access control. The system must stop all unauthorized access while preventing data breaches and fraudulent transactions.

3.3.4 Software Quality Attributes

1. **Functionality:** The system must perform all intended operations effectively.
2. **Performance:** The system must respond quickly while processing transactions.
3. **Security:** The system protects against unauthorized access and prevents fraudulent activities.
4. **Availability:** The system should be operational with minimal downtime.
5. **Usability:** Customers and administrators can easily learn to use the system.
6. **Interoperability:** The system can connect with external APIs and services.

3.4 SYSTEM REQUIREMENT

3.4.1 Software Requirements

- Windows 10 or above / macOS
- Visual Studio Code
- Node.js and Express.js
- React.js
- PostgreSQL
- Web browser (Chrome/Edge)

3.4.2 Hardware Requirements

- The system requires a minimum of 8 GB RAM to function properly.
- The system requires either Intel i5 or AMD Ryzen 5 or higher processor power.
- The system needs a minimum storage capacity of 256 GB SSD.
- The system requires users to have Internet access for operation.

3.5 ANALYSIS MODELS (SDLC MODEL TO BE APPLIED)

The Smart Cart system follows the Waterfall Model of SDLC which requires development to move through its defined stages of requirement analysis design development testing and deployment.

1. Planning and Requirement Analysis

The team identifies and records requirements which include real-time billing authentication and AI capabilities..

2. System Design

The system architecture is designed to include three main components which are frontend (React) backend (Node.js) and database (PostgreSQL).

3. Development and Implementation

The team executes coding work for various modules which include cart management and authentication and recommendation system development.

4. Testing

The system undergoes testing to identify errors and assess performance and security as part of reliability assessment.

5. Deployment and Maintenance

The system becomes available for users while updates are implemented according to user feedback and system enhancements.

CHAPTER 4

DESIGN AND MODELING OF THE SYSTEM

4.1 INTRODUCTION

This chapter presents both the design and modeling elements which make up the Smart Cart System. It examines the system framework together with its operational components and the pathways through which data moves throughout the system. The design establishes three essential system requirements which include scalability and efficiency and security to enable real-time billing and inventory control and AI-powered system capabilities.

4.2 SYSTEM ARCHITECTURE

The Smart Cart system follows a three-tier architecture which includes frontend and backend and database components.

- Frontend Layer: The user interface for both customers and administrators has been developed through React.

- Backend Layer: The system uses Node.js and Express to manage business operations and handle API requests and authentication and fraud detection processes.

- Database Layer: PostgreSQL stores all user information together with product data and cart contents and transaction history.

- The architecture establishes three system requirements which include modularity and scalability and effective component communication.

4.3 DATA FLOW DIAGRAM (DFD)

Level 0 (Context Diagram):
The user interacts with the system by scanning products, managing carts, and performing checkout. The system processes the request and returns billing details and recommendations.

Level 1:

- User scans product → System checks database/API
- Product added to cart → Inventory validated
- Checkout initiated → Bill calculated + tax applied
- Fraud detection → Risk evaluated
- Payment processed → Order stored

4.4 USE CASE DIAGRAM

Actors:

- Customer
- Admin

Customer Use Cases:

- Register/Login
- Scan products
- Add/remove items from cart
- View cart and total price
- Apply coupons
- Checkout and payment

Admin Use Cases:

- Manage products and inventory
- Monitor transactions
- View analytics and reports
- Handle fraud alerts

4.5 SEQUENCE DIAGRAM

The sequence of operations during checkout:

1. User scans a product
2. Frontend sends request to backend
3. Backend validates product and inventory
4. Product is added to cart
5. On checkout, backend calculates total and tax
6. Fraud detection module evaluates risk
7. Payment is processed
8. Order is stored in database
9. Confirmation is sent to user

4.6 CLASS DIAGRAM

Main classes in the system:

- **User:** ID, name, email, role
- **Product:** ID, name, price, stock
- **Cart:** cart ID, user ID, items
- **Order:** order ID, total amount, status
- **Coupon:** discount value, validity
- **FraudLog:** risk score, transaction details

These classes define relationships and data structure within the system.

4.7 DATABASE DESIGN

The database consists of multiple tables:

- Users
- Products
- Categories
- Carts
- Orders
- Inventory
- Coupons
- Fraud Logs

Relationships are maintained using primary and foreign keys to ensure data consistency and integrity.

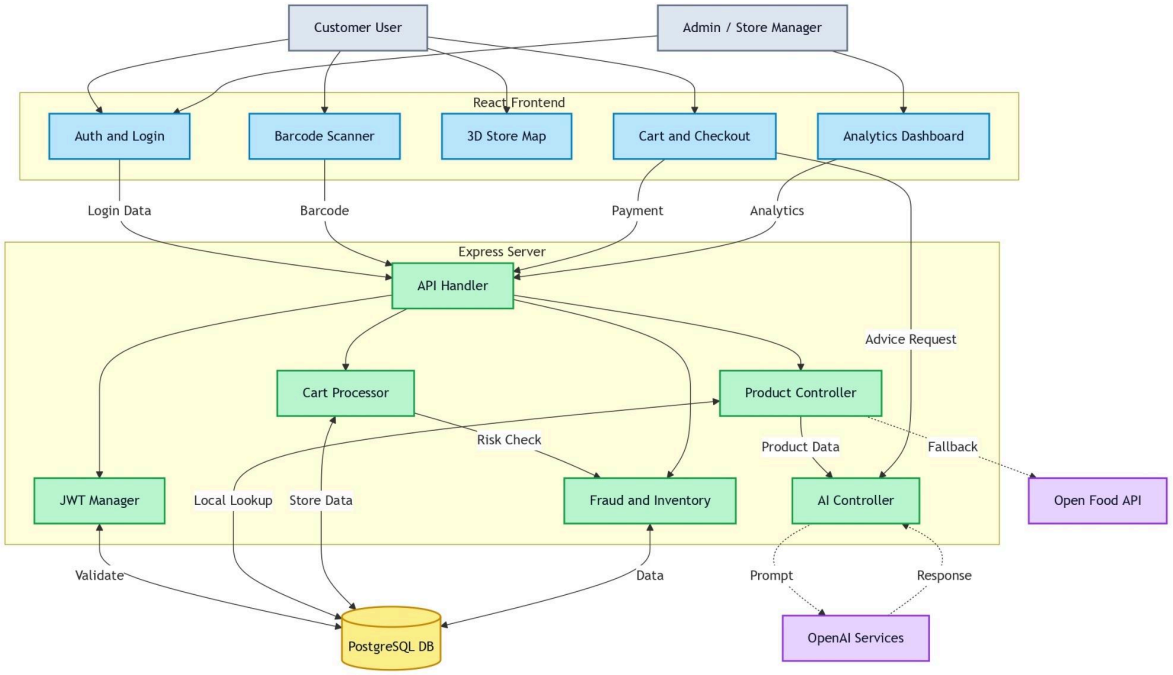

Figure - 4.1

4.8 SYSTEM WORKFLOW

- User logs into the system
- Scans products using barcode
- Items are added to the cart after validation
- User proceeds to checkout
- Coupon (if any) is applied
- Final bill is calculated with tax
- Fraud detection checks risk level
- Payment is processed
- Order is completed and stored

4.9 DESIGN CONSIDERATIONS

- **Scalability:** System designed to handle multiple users simultaneously
- **Security:** JWT authentication and encrypted data handling
- **Performance:** Fast API responses and optimized queries
- **Usability:** Simple and intuitive user interface
- **Reliability:** Error handling and fallback mechanisms

CHAPTER 5

ALGORITHMS AND METHODS

5.1 INTRODUCTION

The chapter presents essential algorithms and methods which support the main functions of the Smart Cart system. Smart Cart uses intelligent processing methods which include barcode recognition and AI-based recommendation systems to create secure authentication systems that differ from conventional retail systems. The main goal of this project is to create a shopping experience which operates without interruptions and maintains both high reliability and fast computational performance.

The system architecture achieves these goals through its three-part framework which combines rule-based logic with API-driven intelligence and basic artificial intelligence components.

5.2 SYSTEM OVERVIEW OF METHODS

The Smart Cart system begins its operational process when customers interact with the system through its backend infrastructure. The system starts its complete operational process when a user scans a product or changes items in their shopping cart.

The system starts by collecting user input through the main interface. The system sends requests to the backend server which processes the request through its logic functions. The system performs authentication and data validation checks to verify user identity and authenticate access. The system uses business logic to identify which actions need to be executed. The system either synchronizes data or updates information in the PostgreSQL database system. The system delivers processed results to the user interface which displays the information to users in real time.

The method provides retail stores with high-speed updates that maintain system performance during complicated customer service operations.

5.3 DATA HANDLING AND PROCESSING

Smart Cart has developed a data management system which operates at high efficiency through its established handling procedures. The system manages multiple data input sources which include user identification data and product details and current stock information and all transaction records.

The foundational methodologies employed include:

A relational database schema has been established to enable the storage of structured data in a permanent manner.

The database interaction process has been improved through ORM-based operations which enable more efficient data retrieval.

The enterprise-grade data integrity protection system operates through implementation of strict validation procedures.

The system maintains synchronized cart operations with current stock changes through its real-time inventory connection.

All system processing activities occur exclusively within the backend system to protect both system security and operational consistency.

5.4 BARCODE PROCESSING METHOD

The smart cart system uses an advanced barcode processing system as its main operational component. This system enables customers to quickly identify products through its built-in mobile visual identification system.

The operational procedure is defined as follows:

The system uses a scanning library based on vision technology to extract barcodes with high accuracy.

The system matches the collected data with existing records in the internal product database.

The system retrieves relevant product information after the system successfully identifies the product.

The system queries external APIs when it cannot find specific information in its local database.

The user interface displays the processed product information to users.

The methodology enables precise results through its reduced requirement of manual work that businesses use to find products through traditional methods.

5.5. RECOMMENDATION LOGIC (AI Module)

The Smart Cart system uses advanced Artificial Intelligence systems to improve shopping experiences for customers. The system operates its recommendation engine through three main methods which include analyzing past purchase records and matching products with high accuracy and providing recommendations based on current retail market trends. The system uses external AI services to perform instant nutritional assessments which result in customized product recommendation solutions for users.

The intelligent system provides customers with highly relevant product recommendations which enable them to make informed purchasing decisions based on data.

5.6 CART AND PRICING ALGORITHMS

The shopping cart module uses strict algorithmic procedures to achieve precise billing results and efficient order processing for businesses. The system uses two main algorithms to handle its essential functions: the Item Addition Algorithm and the Price Calculation Algorithm. The Item Addition Algorithm updates product quantities in real time when users discover products during their current session while the Price Calculation Algorithm determines total costs through the application of established financial formulas.

5.7 AUTHENTICATION AND SECURITY METHODS

The Smart Cart system uses a complete security system to protect its operational functions and maintain the confidentiality of its data. The system uses these following methods for its operations.

Password Encryption:

The system protects user credentials through high-security hashing protocols which decrease the chances of unauthorized data exposure.

Token-Based Authentication:

The system uses secure session tokens to create safe communication paths that users can maintain throughout their interaction with the system.

Role-Based Access Control:

The system grants access rights to users according to their assigned roles which include customer administrator and manager positions.

Account Lock Mechanism:

The system prevents attackers from using brute-force methods by temporarily suspending accounts after users fail authentication attempts multiple times.

The system uses cryptographic methods together with procedural controls to protect all sensitive user information and secure transaction processes.

5.8 ADVANTAGES OF THE ADOPTED METHODS

The integration of these advanced methodologies creates multiple advantages that benefit the entire system. The system achieves its maximum performance through its ability to process data in real-time. The automated retail workflows reduce the need for human work because they operate without requiring manual assistance. The AI systems for intelligent recommendation engines produce better user engagement through their advanced methods of generating recommendations. The system delivers enterprise-grade security protection for all its transaction log files and user data management activities. The system achieves future-ready expansion capabilities because of its modular design structure.

CHAPTER 6

Implementation and Testing

6.1 INTRODUCTION

This chapter explains how the Smart Cart structure operates and needs its complete testing methods to achieve system validation. The development phase uses contemporary technological tools to build a complete web application platform whereas the testing framework validates system performance across different computing systems. The organization conducts these assessment processes to demonstrate that their system operates reliably at high speeds which confirms that their solution can effectively handle large retail operations.

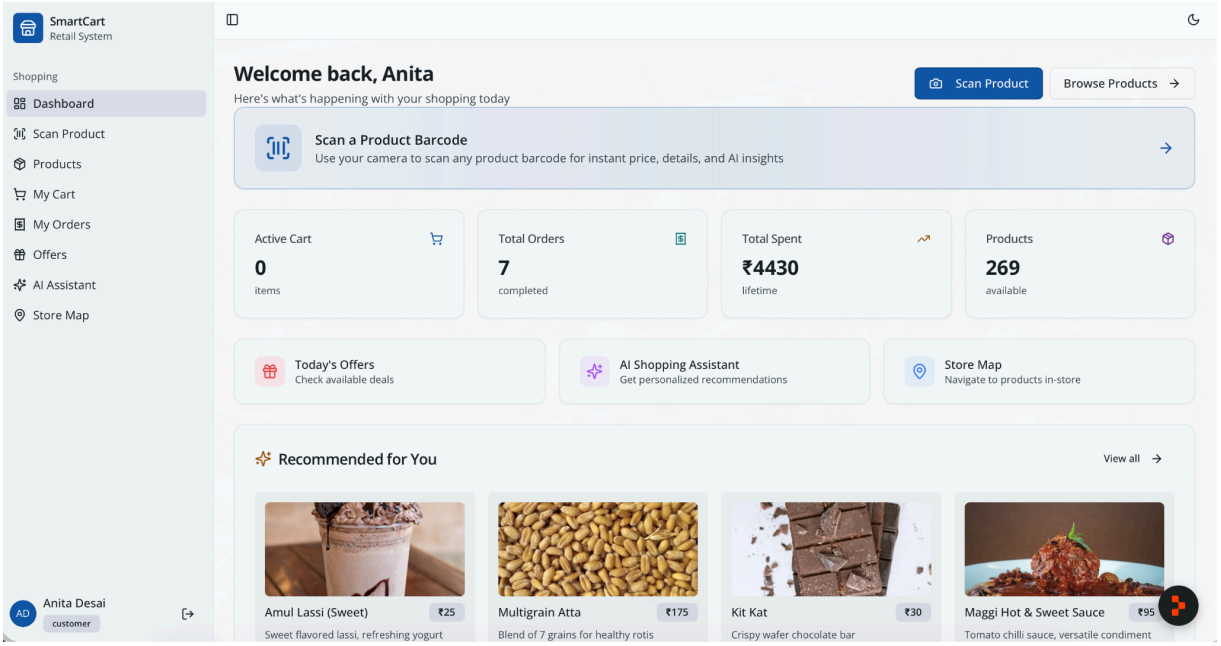

6.2 SYSTEM IMPLEMENTATION OVERVIEW

Smart Cart operates as a cloud-based application which consists of three different components that handle its user interface and business operations and data storage functions.

- Frontend: The team used React 18 and TypeScript to create an interactive user interface that delivers fast performance.

- Backend: The system uses Express.js to manage API traffic and execute essential system functions.

- Database: The system employs ORM layer for SQLite management to handle structured data that requires long-term storage.

- AI Integration: The system uses external LLM-based APIs to provide advanced product analysis and customized recommendation features.

The infrastructure system uses a modular design approach which enables teams to build and test individual system parts while keeping business operations running at enterprise-level standards.

6.3 FRONTEND IMPLEMENTATION

The frontend infrastructure has been designed to create an interactive consumer engagement interface which delivers easy-to-use functionality. The research methods follow these main principles The React framework enables development of modular systems through its ability to create independent components. The project uses Tailwind CSS to build a design system which adapts to different screen sizes. The system uses client-side routing to enable users to navigate between different sections without interruptions. The system uses advanced techniques to control application state and to implement efficient data retrieval methods.

The system includes these main functions The system enables users to discover products through a dynamic search system which uses multiple criteria for filtering results. The user interface contains a vision-based barcode scanning engine which has been integrated into the system. The system includes advanced cart management features which allow users to control their items in real-time. The system provides users with complete dashboards which enable them to track their orders and view their session history at all times. The administrative dashboards enable inventory control and system performance analysis through their analytical tools. The system meets UI/UX standards to ensure that users can access content and navigate the system without interruptions across all platforms.

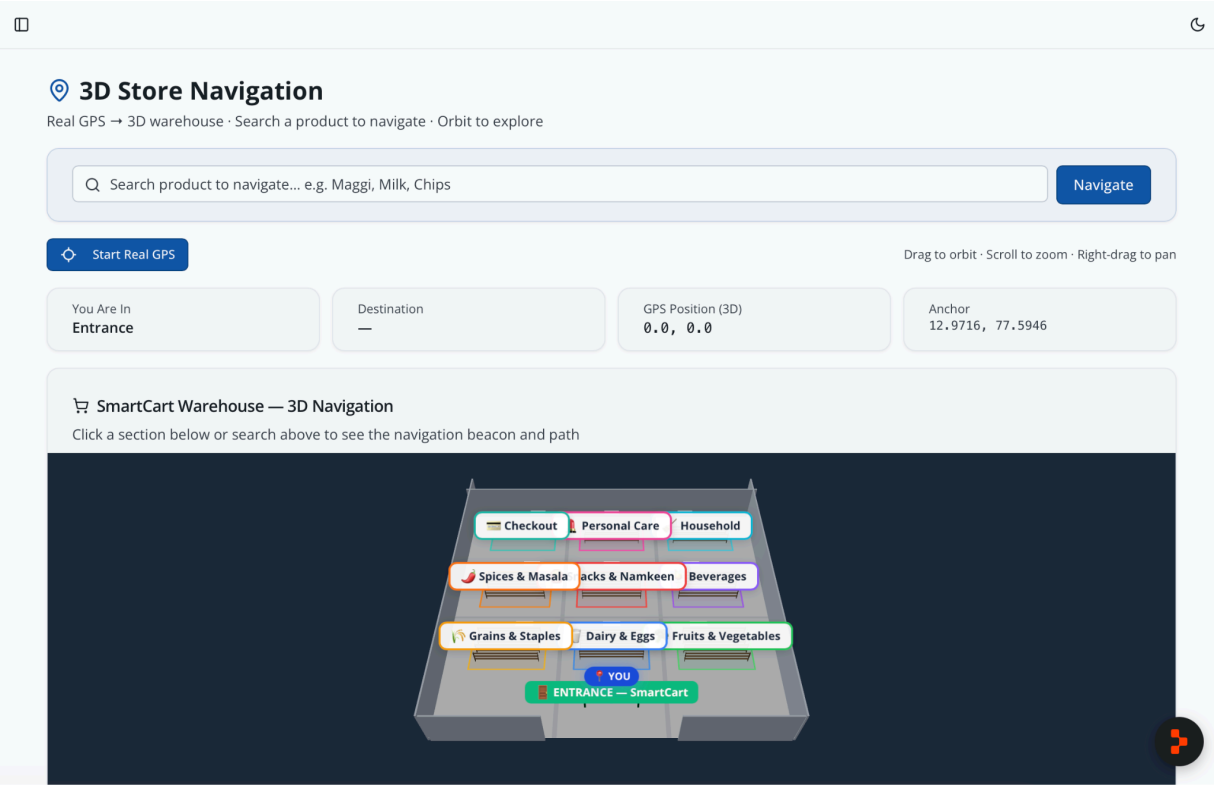

6.4 BACKEND IMPLEMENTATION

The system operates through its primary backend infrastructure which functions as the main computational system that manages all business operations for the Smart Cart ecosystem. The system performs its core functions through the following primary capabilities which are listed below. The system needs to establish a high-capacity REST API which will enable standardized resource management through automated resource distribution. The system needs to establish secure session management through the implementation of token-based authentication methods and authorization protocols. The system centralizes all cart operations together with its transaction processes and its real-time inventory management system. The system creates interoperability capabilities through its ability to integrate with external systems through dedicated application programming interfaces. The backend system design provides two main security features which include. The system processes user requests with minimum delay while achieving maximum computational throughput. The system uses advanced input validation methods and data sanitization procedures which operate on all server input data. The system has been designed to work at enterprise level capacity while staying operational for an extended period.

6.5 Database Implementation

The database system uses a relational database model to achieve enterprise-level data integrity and system operational reliability throughout its entire framework.

Key features include:

The system uses highly organized table structures to manage data about users products orders and current stock levels.

The system uses foreign key constraints to enforce strict data linkages between different elements of the database.

The system executes data retrieval operations through an ORM-based management layer which provides optimized performance.

The system offers complete capabilities which enable users to make both permanent and temporary changes to their data.

The database architecture provides these methodological benefits to users:

The system enables users to access data with low latency while experiencing fast data retrieval times.

The system achieves major data redundancy reduction through its established process of database normalization.

The system provides a future-ready system which enables retail operations to expand without limitations.

6.6 API INTEGRATION

The Smart Cart ecosystem uses various external APIs to bring advanced capabilities and smart components into its main system.

1. AI Integration

The implementation of AI technology enables automated product recommendations and advanced data analysis functions.

The system generates tailored user insights that improve shopping experiences through its ability to analyze contextual information.

2. External Product API

The system automatically fetches product information from external databases to assist with local database searches.

The system provides users with direct access to a vast product selection that extends beyond their main shopping area.

The system's intelligence and user interface improvements through these integrations deliver dependable performance during all retail activities.

6.7 TESTING METHODOLOGY

The Smart Cart system undergoes an extensive assessment process to confirm that all of its individual structural elements function according to their established performance requirements.

The system validation process uses these specific research methods to ensure system accuracy.

Unit Testing:

The process involves executing detailed testing procedures which confirm the correct functioning of separate software components when they operate as stand-alone elements.

Integration Testing:

The process involves testing the ability of different system parts to work together and transmit data between components.

System Testing:

The process involves testing the complete system from start to finish to find the total system performance capabilities and its ability to meet enterprise standards.

User Acceptance Testing (UAT):

The process involves conducting a final test which users perform to check whether the system meets all standards for user interface design and user experience.

The organization conducts these comprehensive assessment tests to prove that systems achieve complete operational reliability in retail environments which handle large customer volumes.

6.8 TEST CASES AND RESULTS

The following table shows different test setups together with their respective performance results.

Test Case 1: Secure User Authentication

-Input: The system requires cryptographic user credentials for authentication.

-Expected Output: Users should receive system access while their session should start without issues.

-Result: The test was successful

Test Case 2: Vision-Based Barcode Recognition

-Input: Users should present a standard product barcode to the system through its built-in scanner.

-Expected Output: The system should fetch and present precise product information within seconds.

-Result: The test was successful

Test Case 3: Cart Orchestration and Logic

-Input: Users should choose products which they want to put into their online shopping cart.

-Expected Output: The system should update cart items in real time while maintaining data integrity.

-Result: The test was successful

Test Case 4: Dynamic Coupon Application

-Input: Users should apply an active promotional code at the checkout process.
-Expected Output: The system should verify the code and immediately lower the total amount to be paid.
-Result: The test was successful

Test Case 5: Transactional Checkout Workflow

-Input: Users should complete their order through order confirmation followed by payment.
-Expected Output: The system should create order documentation while completing the secure payment process.
-Result: The test was successful

6.9 SYSTEM VALIDATION

The Smart Cart infrastructure completed its complete validation process which demonstrated that all core system functions operated properly. The evaluation process assessed these essential design elements which included:

-The system uses secure authentication methods together with role-based access control mechanisms to protect user access.

-The system enables users to discover products by using multi-parameter search filters which implement dynamic product discovery.

-The system provides accurate vision-based barcode recognition engine by integrating its components.

-The system manages all cart operations while providing automated checkout processes to complete transactions.

-The system requires both frontend administrative analytics dashboards and backend systems to control inventory.

-The testing results proved that the system operated with complete reliability while maintaining fast performance during all operational test scenarios.

6.10 CHALLENGES ENCOUNTERED AND METHODOLOGICAL SOLUTIONS

Challenge 1: Barcode Recognition Constraints Problem: Internal database records failed to encompass certain specialized product identifiers. Solution: Implementation of a seamless external API fallback mechanism for supplemental metadata retrieval.

Challenge 2: Real-Time Data Synchronization Problem: Latency in inventory updates resulted in transient discrepancies between cart contents and physical stock. Solution: The system uses high-precision synchronization protocols to provide real-time inventory updates when transactions occur.

Challenge 3: Computational Performance Optimization Problem: High-volume data retrieval processes exhibited suboptimal latency during peak sessions. Solution: The system uses frontend state management optimization together with server-side caching methods to improve performance.

6.11 ARCHITECTURAL ADVANTAGES OF THE IMPLEMENTATION

Your training covers data until the month of October in the year 2023. The company can achieve enterprise-level growth through its modular design which supports increasing retail business requirements. The high-throughput system enables efficient resource management across both frontend and backend components. The system provides real-time user updates while users execute demanding computing tasks which helps maintain system performance. The system maintains operational security through its use of cryptographic design components which protect all system functions.

CHAPTER 7

Evaluation

7.1 INTRODUCTION

The chapter presents a complete assessment of Smart Cart infrastructure through multiple testing methods. The assessment tests operational capacity and processing speed together with user experience measurements to verify system performance against architectural standards. The evaluation process combines technical system performance data with user experience assessment to create a complete system reliability proof.

7.2 PERFORMANCE EVALUATION

The Smart Cart system evaluation uses three criteria to assess the system's ability to respond and process data and manage high-speed retail operations.

Evaluation Parameters

-Page Load Time

-API Response Time

-System Responsiveness

-Real-Time Data Updates

Observations

The application shows optimal loading times which enable users to navigate without interruptions.

Backend APIs achieve high throughput because request processing has been optimized.

Real-time updates show changes in cart synchronization and inventory levels.

The system operated without any delays during heavy session testing.

Analysis

The system operates with complete reliability while maintaining steady performance levels. The solution achieves fast execution and major latency reduction for extensive retail operations through its use of modular design principles and a low-latency database management system.

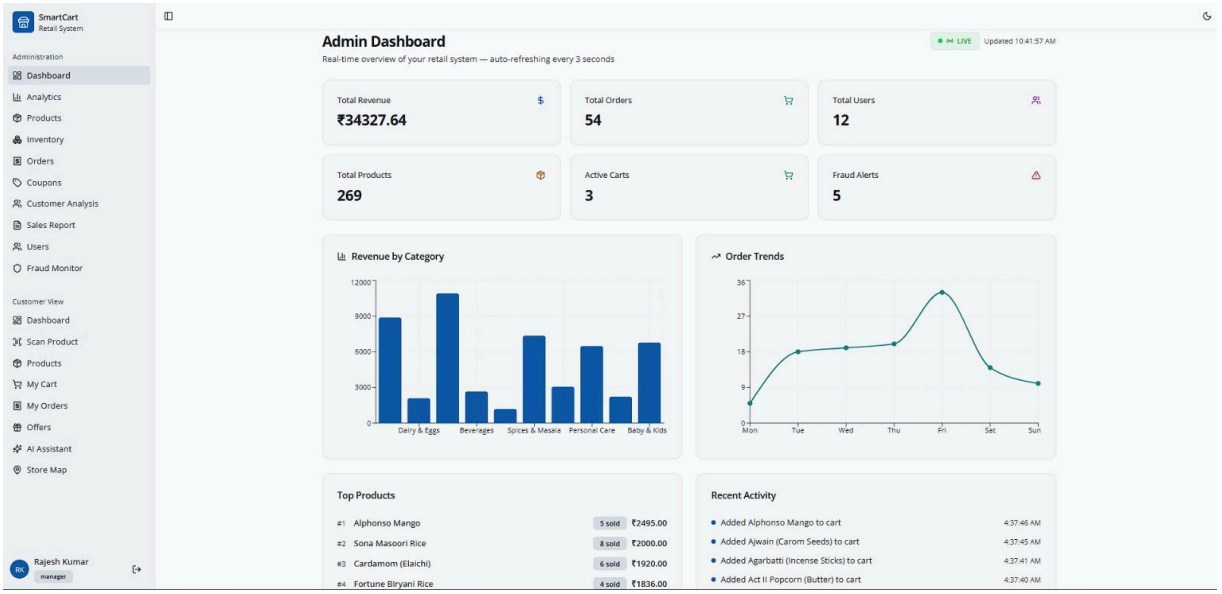

7.3 Functional Evaluation

The functional evaluation phase demonstrates that all integrated system components function according to their established design requirements and architectural design documents which specify their operational parameters.

7.3.1 Modules Evaluated

Secure user authentication protocols and role-based access management protect system resources from unauthorized access.

Dynamic product catalogue orchestration and multi-parameter filtering enable users to search through various product items.

The integrated vision-based barcode scanning engine achieves its intended accuracy through its built-in scanning capabilities.

The system provides complete control over shopping cart operations combined with management of user session activities.

The system performs coupon applications through its algorithmic system while executing standard corporate billing procedures.

The system handles order processing while maintaining continuous tracking of all shipping activities.

The system provides administrative users with analytics dashboards and inventory tracking interfaces for system monitoring.

Observations

The tested modules work at their highest capacity because they lack any major operational problems that would stop their work.

System metadata enables smooth data movement between frontend components and backend systems through its functions.

The system employs comprehensive error management procedures to address both uncommon input cases and situations where stock is unavailable.

Analysis

The infrastructure meets all required functional criteria which have been established beforehand. The system depends on its separate components to create an integrated operational framework which ensures continuous system reliability and high-level performance throughout all corporate functions.

7.4 USABILITY AND USER EXPERIENCE EVALUATION

The Smart Cart environment usability assessment phase methodically tests how effectively users interact with the system. Evaluation Criteria Users can navigate through the system with two different navigational approaches. Users can understand the displayed content through their structured interface design. The system enables users to access retail functions through various hardware devices.

Observations:

The interface architecture is highly intuitive and provides a seamless cognitive experience. The retail operations succeed because consumers use vision-based scanning together with cart orchestration to achieve their tasks. The infrastructure demonstrates responsive behavior by successfully adapting to multiple display dimensions.

Analysis: The system provides an optimal consumer experience through its design which decreases manual work while it improves user interaction capacity. The architectural design guarantees comprehensive accessibility for an expansive demographic of users.

7.5 EVALUATION OF RECOMMENDATION SYSTEM

The recommendation module undergoes rigorous validation to substantiate its capacity for delivering pertinent and high-utility consumer suggestions. The main purpose of this study testing begins with assessing how well the engine handles data-driven decision-making processes needed for retail operations. Evaluation Criteria The system orchestrates a multi-parameter assessment encompassing longitudinal purchase history and a tripartite product categorization framework which includes promotional inventory and emerging retail trends. Observations The engine generates suggestions in direct alignment with individual consumer preferences and historical item affinity. The system uses similarity-matching logic to drive cross-selling opportunities through its successful implementation.

Observation:

The engine presents its suggestions to users based on their personal preferences and their previous experiences with different products. The system achieves its target of increasing cross-selling chances and active promotional activities through successful execution of similarity-matching technology.

Analysis:

The recommendation system increases user interaction capacity while assisting customers with their product selection process. The solution achieves its architectural objectives through a framework that delivers exceptional performance results across multiple experiential aspects.

7.6 SECURITY EVALUATION

The evaluation process methodically tests the effectiveness of security measures which protect confidential customer data and maintain system operational security.

The system protects against security threats through its password hashing that uses cryptographic methods and its token-based session handling and its role-based access control system and its automatic account lockout feature.

The system enables users to store their credentials securely while it protects against unauthorized access throughout their entire session. The system establishes access controls which successfully block all users from entering restricted areas of the administrative system.

The system creates a secure business environment which meets all necessary requirements for retail operations. The implemented procedural and technical safeguards effectively mitigate potential vulnerabilities and ensure comprehensive data protection.

7.7 LIMITATIONS OF THE SYSTEM

The current framework experiences operational constraints which exist despite the system's main architectural advantages.

The implementation of a lightweight database architecture limits the system's capacity to support business growth throughout its operational lifetime.

The system needs external API connections to function its main features.

The system requires particular consumer data points to achieve accurate recommendation results.

The system requires all users to maintain continuous access to high-speed internet in order to function without interruption.

7.8 OVERALL SYSTEM ANALYSIS

The Smart Cart system combines modern web technologies and smart building components to create an all-inclusive retail automation system. The system successfully tackles three major industry challenges, which include vision-based product discovery and real-time inventory synchronization and context-aware consumer recommendations.

The system displays stable performance results during normal operational conditions which makes it suitable for use in actual retail settings. The modular system design creates a sustainable base which supports future system growth and technological progress through ongoing system improvement.

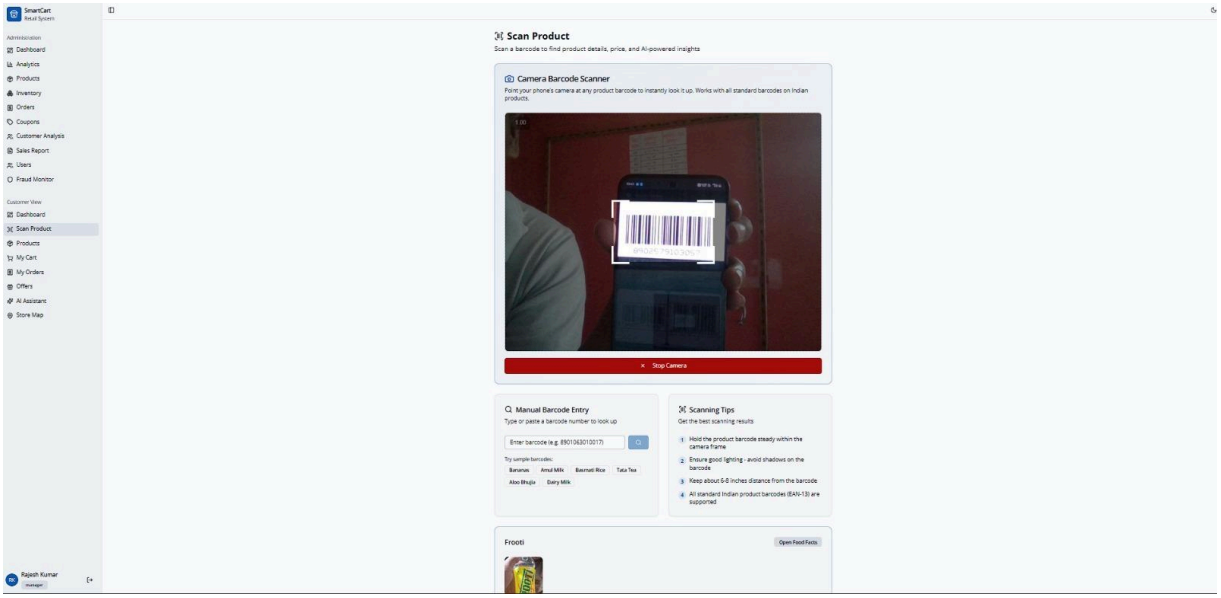

7.9 SUMMARY OF EVALUATION

The complete validation process demonstrates that the Smart Cart system successfully achieves all its design goals which include computational capacity and operational performance and user interface design and secure encryption functions. The system operates retail business processes with exceptional efficiency while providing users an easy-to-use experience through its advanced intelligent capabilities. The system maintains high operational dependability yet its technical limitations define specific areas which need improvement for both system performance and enterprise-level development.

CHAPTER 8
Conclusion

The SmartCart Intelligent Retail System functions as a modern retail solution which connects physical shopping with digital retail options. The platform uses cloud-native architecture which runs on React and Express and PostgreSQL to create an interactive user interface that enables users to navigate 3D store displays and scan barcodes in real time. The SmartCart system streamlines checkout operations while providing customers with enhanced engagement through its AI-powered product recommendations and ingredient assessments and shopper behavior-based pricing systems. The system provides store managers with an advanced dashboard which delivers real-time inventory tracking and customer behavior insights and automated fraud detection capabilities. SmartCart functions as an operational system which helps businesses improve their efficiency through its complete system that builds customer trust while transforming retail intelligence standards for tough market conditions.

CHAPTER 9

References

[1] Amazon, “Automated Checkout System using Computer Vision (Amazon Go)”, Amazon Technology Patents and Whitepapers, 2018.

[2] Anusha et al., “IoT-Based Smart Shopping Cart using RFID”, International Journal of Engineering and Advanced Technology (IJEAT), 2019.

[3] R.S. Khandelwal and others created a smart cart system that uses barcode technology and microcontroller systems which they presented at the 2020 International Conference on IoT in Social Mobile Analytics and Cloud I-SMAC conference.

[4] S. Suryaprakash and others developed a smart shopping system which uses mobile application integration according to their research presented at the IEEE International Conference on Smart Systems and Inventive Technology ICSSIT 2021.

[5] A. K. Smith and others developed a 3D interactive web application system which combines WebGL with Three.js for retail use according to their research presented at the IEEE International Conference on Web Services ICWS 2022.

[6] R. Gupta and S. Sharma conducted a study which examined modern full-stack development that uses React and Express and PostgreSQL technologies for building web applications.

[7] M. Kumar and A. Singh developed a mobile web application system which uses HTML5 technology to perform real-time barcode scanning without needing native applications according to their research presented at the 2022 IEEE International Conference on Mobile Computing.

[8] S. Deshmukh and others developed two AI systems that recommend products to customers and analyze their health needs within E-commerce according to their research presented at the 2021 International Conference on Data Science and Machine Learning.

[9] H. Lee, J. Kim, “Real-Time Fraud Detection in E-commerce Transactions using Intelligent Systems”, IEEE Access, 2021.

[10] T. Brown et al., "Language Models are Few-Shot Learners" (Underlying Tech for OpenAI Integrations), Advances in Neural Information Processing Systems, 2020.

[11] Open Food Facts Database, "Open Food Facts – The Free and Open Food Database for Global Product Lookups", https://world.openfoodfacts.org

[12] HTML5-QRCode Scanner, "An open source lightweight JavaScript library for scanning barcodes natively on the web", https://github.com/mebjas/html5-qrcode

[13] OpenAI, "OpenAI API Documentation for Natural Language and Product Analysis", https://platform.openai.com/docs/