INTEL CORPORATION

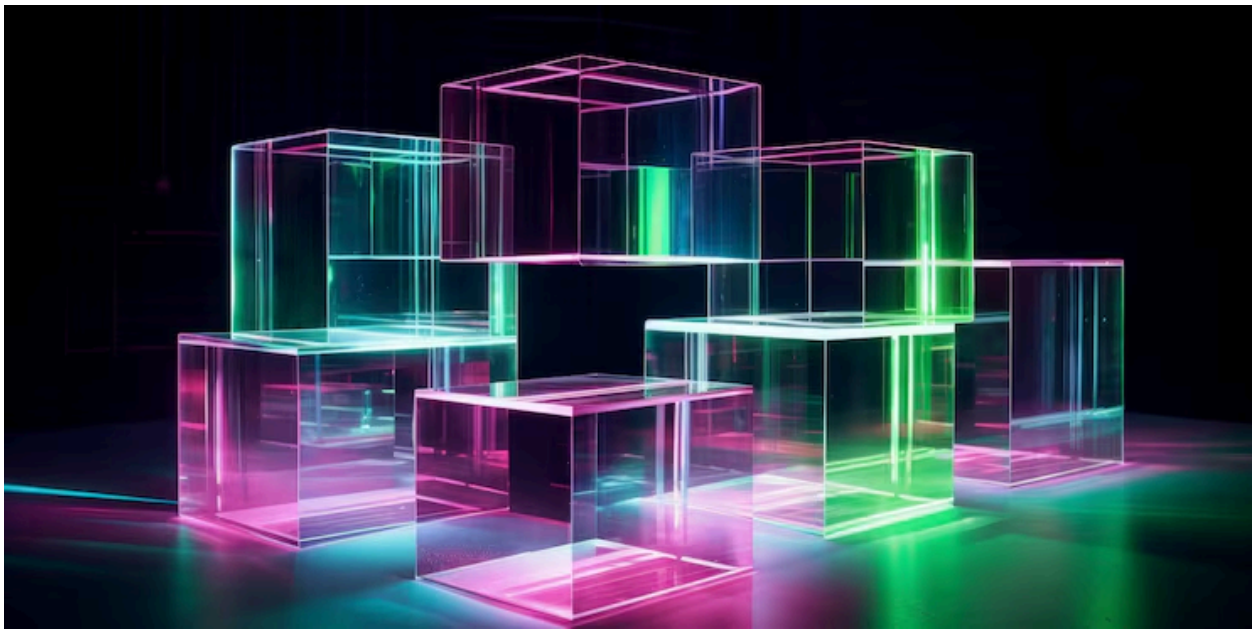

AI Architecture Selection Guide

Choosing the Right AI Platform for Your Use Case
SAP Joule | ECA / Azure Copilot Studio | iGPT

Version: 1.0

Date: March 2026

Prepared by: Sajiv Francis

Classification: Internal Use

This document contains confidential information proprietary to Intel Corporation.

Table of Contents

1. Purpose & Audience
2. Three Architecture Patterns Overview
3. Quick Selection Guide
4. Decision Framework
5. Detailed Use Case Routing
6. Architecture Pattern Deep Dives
    - SAP Joule
    - ECA / Azure Copilot Studio
    - iGPT Platform
7. Hybrid & Multi-Pattern Scenarios
8. Governance & Compliance by Pattern
9. Technology Maturity & Readiness
10. Cost, Effort & Time to Value
11. Data Sensitivity & Classification
12. Scalability & Evolution
13. Getting Started
14. FAQ
15. Reference Architecture Documents

1. Purpose & Audience

Purpose

This guide helps Intel employees, business analysts, solution architects, and IT teams **select the correct AI architecture pattern** for their use case. Intel's AI enablement strategy is delivered through three complementary architecture patterns — each purpose-built for a distinct class of use cases. Choosing the right pattern ensures optimal performance, governance compliance, and time to value.

Audience

Role	How to Use This Guide
Business User	Start with Section 3 (Quick Selection Guide) to find your pattern
Solution Architect	Use Section 4 (Decision Framework) and Section 5 (Detailed Routing) for architecture decisions
IT / Developer	Review Section 6 (Deep Dives) for technical details and integration patterns
Program Manager	Reference Section 8 (Governance) for compliance requirements

2. Architecture Patterns Overview

Intel's three distinct but complementary AI architecture patterns:

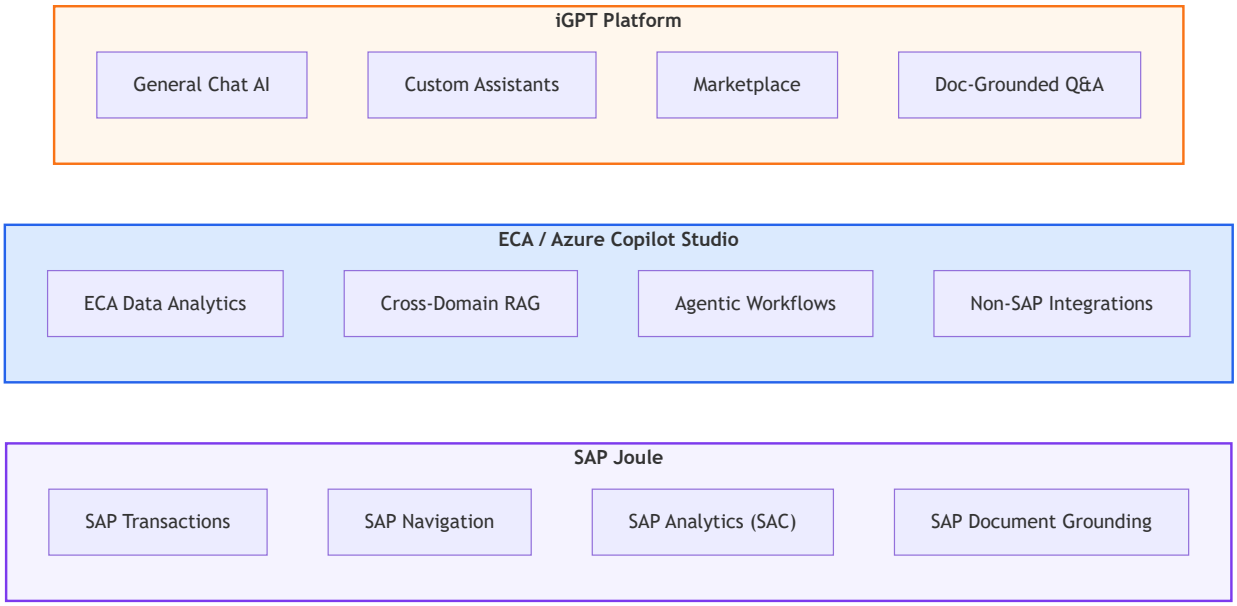

Summary Table

Dimension	SAP Joule	ECA / Azure Copilot Studio	iGPT
What It Does	AI copilot for SAP applications	AI for enterprise data analytics & cross-domain workflows	General-purpose conversational AI for all Intel employees
Best For	SAP transactions, SAP navigation, SAP analytics	Enterprise reporting, agentic AI, non-SAP integration	Chat, custom assistants, document Q&A, marketplace sharing
Entry Point	Joule Assistant bar in SAP apps	Copilot Agent in Teams / MS365	igpt.intel.com/chat
Build Complexity	Joule Studio (SAP Build on BTP)	Copilot Studio (Microsoft)	No-code Assistant Builder
Who Builds	SAP developers / admins	Azure / ECA developers	Any Intel employee
Data Sources	SAP backends (live transactions)	ECA products (Snowflake/Databricks)	Uploaded files (PDF/DOCX/TXT)

3. Quick Selection Guide

Answer one question to find your architecture pattern:

If your use case involves...	Use This Pattern
Approving, creating, or modifying SAP transactions (POs, invoices, journal entries, cost centers)	**SAP Joule**
Navigating SAP applications or finding specific SAP screens	**SAP Joule**
Asking questions about SAP data or SAP-hosted policies	**SAP Joule**
Getting analytical insights from SAP Analytics Cloud	**SAP Joule**
Querying enterprise data from Snowflake, Databricks, or Power BI data products	**ECA / Azure Copilot Studio**
Building agentic workflows that span multiple systems with decision logic	**ECA / Azure Copilot Studio**
Integrating with non-SAP systems (ServiceNow, Teams, external APIs)	**ECA / Azure Copilot Studio**
Enterprise document RAG across policies, SOPs, and knowledge bases	**ECA / Azure Copilot Studio**
General-purpose AI chat (content generation, brainstorming, summarization)	**iGPT**
Creating a custom AI assistant for your team with no coding	**iGPT**
Sharing an AI assistant with other Intel employees	**iGPT**
Asking questions about specific documents you upload (PDF, DOCX)	**iGPT**

> **Tip:** If your use case spans multiple patterns (e.g., SAP transaction + ECA analytics), see **Section 7 – Hybrid Scenarios**.

4. Decision Framework

Decision Tree

Use this flowchart when the Quick Selection Guide doesn't clearly resolve your use case:

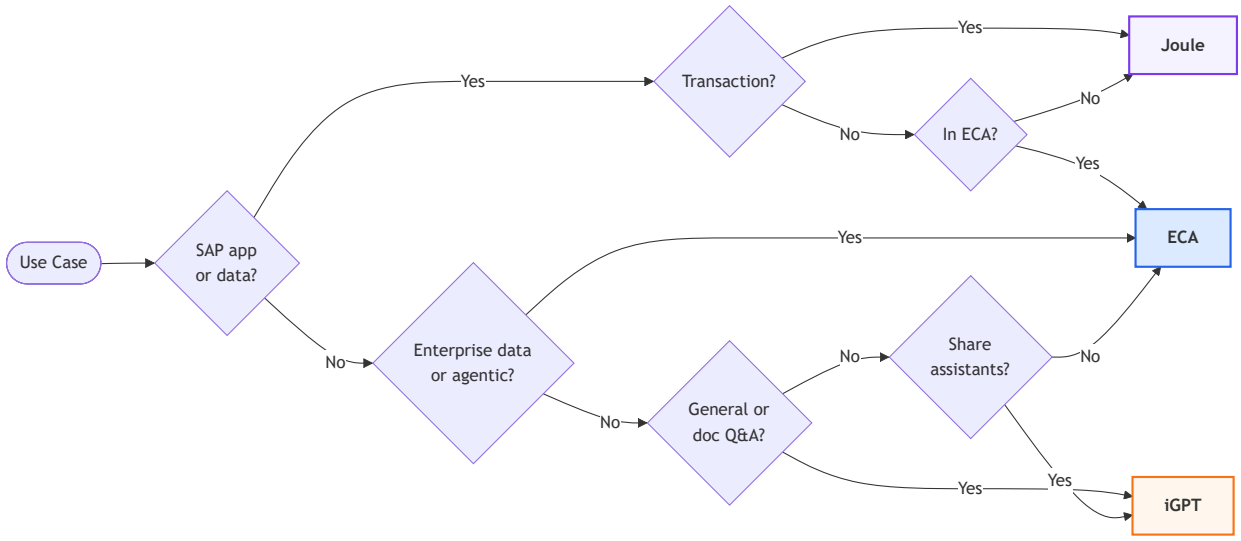

Selection Criteria Matrix

When multiple patterns could work, use these weighted criteria to make the final decision:

Criteria	SAP Joule	ECA / Azure Copilot Studio	iGPT	Weight
SAP transaction access required	★★★★★	☆☆☆☆☆	☆☆☆☆☆	Critical
ECA data product access required	☆☆☆☆☆	★★★★★	☆☆☆☆☆	Critical
Self-service / no-code needed	★★☆☆☆	★★★☆☆	★★★★★	High
Multi-system integration	★★☆☆☆	★★★★★	☆☆☆☆☆	High
Document upload & RAG	★★★☆☆	★★★★★	★★★★☆	Medium
Marketplace / sharing	☆☆☆☆☆	★★☆☆☆	★★★★★	Medium
Agentic / multi-step workflow	★★★☆☆	★★★★★	☆☆☆☆☆	Medium
General chat / brainstorming	☆☆☆☆☆	★★☆☆☆	★★★★★	Low

Scoring: ★ = Capability strength (5 = optimal, 0 = not applicable)

5. Detailed Use Case Routing

Use Case Catalog

SAP Joule Use Cases

#	Use Case	Joule Pattern	Example	Prerequisites
J1	Purchase Order Approval	Transactional	"Approve PO 4500012345"	Ariba + IAS/IPS + Work Zone
J2	Journal Entry Creation	Transactional	"Create JE for cost center 1234"	S/4HANA (CFIN) + Cloud Connector
J3	Invoice Processing	Transactional	"Post vendor invoice 9000001"	S/4HANA + BTP Destinations
J4	Travel Expense Approval	Transactional	"Approve expense report for John"	Concur + IAS/IPS
J5	Inventory Inquiry	Transactional	"Check stock for material 100234"	IBP + IAS/IPS + Work Zone
J6	SAP Screen Navigation	Navigational	"Take me to cost center reporting"	Work Zone Navigation Service
J7	SAP Help / Policy Q&A	Informational	"What is the company car policy?"	Knowledge Catalog + RAGe
J8	Revenue Analytics	Analytical	"Show Q1 revenue by region"	SAC + Just Ask Backend
J9	Budget Variance Analysis	Analytical	"Compare actual vs budget for Q4"	SAC + Work Zone
J10	Fieldglass Workforce Query	Transactional	"Show active contractors for project X"	Fieldglass + IAS/IPS

ECA / Azure Copilot Studio Use Cases

#	Use Case	ECA Pattern	Example	Prerequisites
E1	Finance Reporting Q&A	Analytical	"What is the GL balance for BU 4000?"	Snowflake Views + MCP
E2	Cross-Domain KPI Analysis	Analytical	"Compare inventory turns across factories"	ECA Gold Data Products
E3	Enterprise Policy RAG	Generative (RAG)	"Summarize the data governance policy"	Azure AI Search + Document Index
E4	AP Aging Exception Handler	Agentic	"Investigate overdue AP items > 90 days"	MCP tools + Approval Gates
E5	Data Quality Remediation	Agentic	"Find and flag duplicate vendor records"	Snowflake + Databricks
E6	ServiceNow Integration	Non-SAP	"Create incident for pipeline failure"	n8n + ServiceNow Connector
E7	Teams Notification Bot	Non-SAP	"Alert team when KPI threshold breached"	MCP + Teams Webhook
E8	ML Feature Pipeline	Analytical	"Retrieve training data for demand model"	Databricks Gold + ML Runtime
E9	Real-Time Dashboard Feed	Analytical	"Stream NRT inventory to ops dashboard"	Snowflake Speed Layer
E10	Multi-Source Report Builder	Agentic	"Build weekly finance report from 3 sources"	MCP + Multiple ECA Products

iGPT Use Cases

#	Use Case	iGPT Pattern	Example	Prerequisites
I1	General Q&A / Chat	Conversational	"Explain the difference between GAAP and IFRS"	igpt.intel.com account
I2	Content Generation	Conversational	"Draft an executive summary for my project"	igpt.intel.com account
I3	Code Assistance	Conversational	"Help me write a Python ETL script"	igpt.intel.com + model selection
I4	Department FAQ Bot	Assistive	"Build a Finance FAQ assistant"	Assistant Builder + system prompt
I5	Onboarding Helper	Assistive	"Create a new-hire onboarding assistant"	Assistant Builder + uploaded docs
I6	Technical Doc Q&A	Knowledge-Augmented	"Upload design spec and ask questions"	File upload (PDF/DOCX/TXT)
I7	Marketplace Discovery	Collaborative	"Find an assistant for procurement tips"	Marketplace browse/search
I8	Team Knowledge Base	Assistive + RAG	"Build assistant grounded on team wiki exports"	Pipeline ingestion config
I9	Translation / Summarization	Conversational	"Translate this paragraph to Mandarin"	igpt.intel.com + model selection
I10	Meeting Notes Assistant	Assistive	"Create an assistant that formats meeting notes"	Assistant Builder + prompt template

6. Architecture Pattern Deep Dives

6.1 SAP Joule

Overview

SAP Joule is an AI-powered copilot embedded in SAP applications. It provides natural-language interaction with SAP backend systems for transactions, navigation, analytics, and SAP-specific knowledge.

Architecture Summary

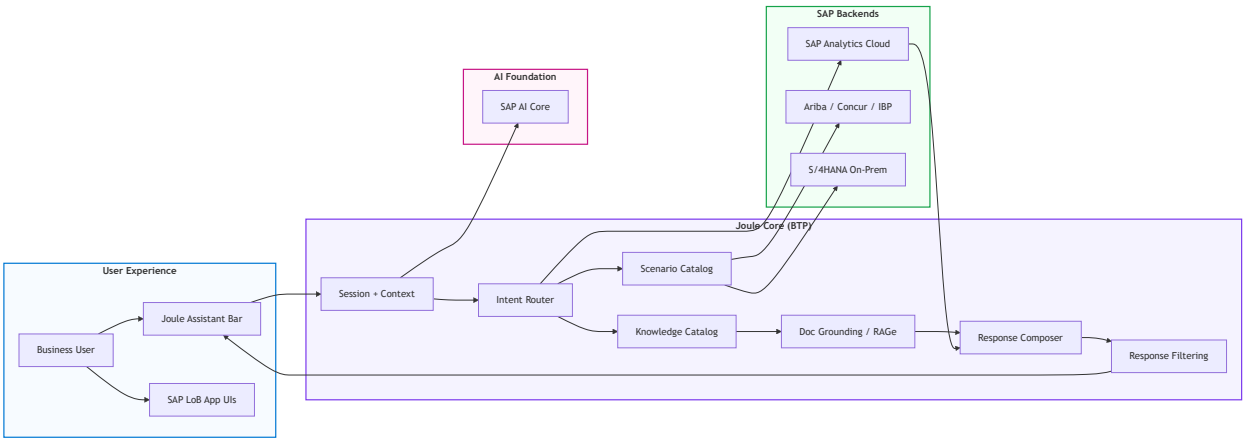

Key Components

Component	Purpose
SAP Build Work Zone	Entry point / launchpad / navigation service
SAP AI Core	Generative AI Hub with Dialog Management LLM
Scenario Catalog	Metadata registry of Joule scenarios, functions, and skills
Knowledge Catalog	SAP-owned and customer-owned content for RAGe grounding
Joule Studio	Development environment for custom agents and skills
SAP Cloud Identity Services	IAS (SSO) + IPS (SCIM provisioning)

Supported SAP Products

Product	Joule Assistant	SAP Agents	Custom Agents	Work Zone Required
S/4HANA Cloud (J4C)	Yes	Yes	No[1]	Yes
SAP Analytics Cloud	Yes	Yes	Yes	Yes
Ariba	Yes	Yes	Yes	Yes
Concur	Yes	Yes	Yes	No
IBP	Yes	Yes	Yes	Yes
Fieldglass	Yes	Yes	Yes	Yes
Signavio	Yes	Yes	Yes	Yes
APM	Yes	Yes	Yes	No
PAPM	Yes	Yes	Yes	No
BN4L	No	No	Yes[2]	No
S/4HANA On-Prem	No	No	Yes	No

Notes: [1]J4C is SAP-managed; use Side-by-Side extensions on BTP. [2]BN4L requires custom development only.

6.2 ECA / Azure Copilot Studio

Overview

The ECA / Azure Copilot Studio pattern handles enterprise data analytics, cross-domain reasoning, agentic workflows, and non-SAP integrations. It operates on curated ECA data products (Snowflake views, Databricks Gold) and Azure-native AI services.

Architecture Summary

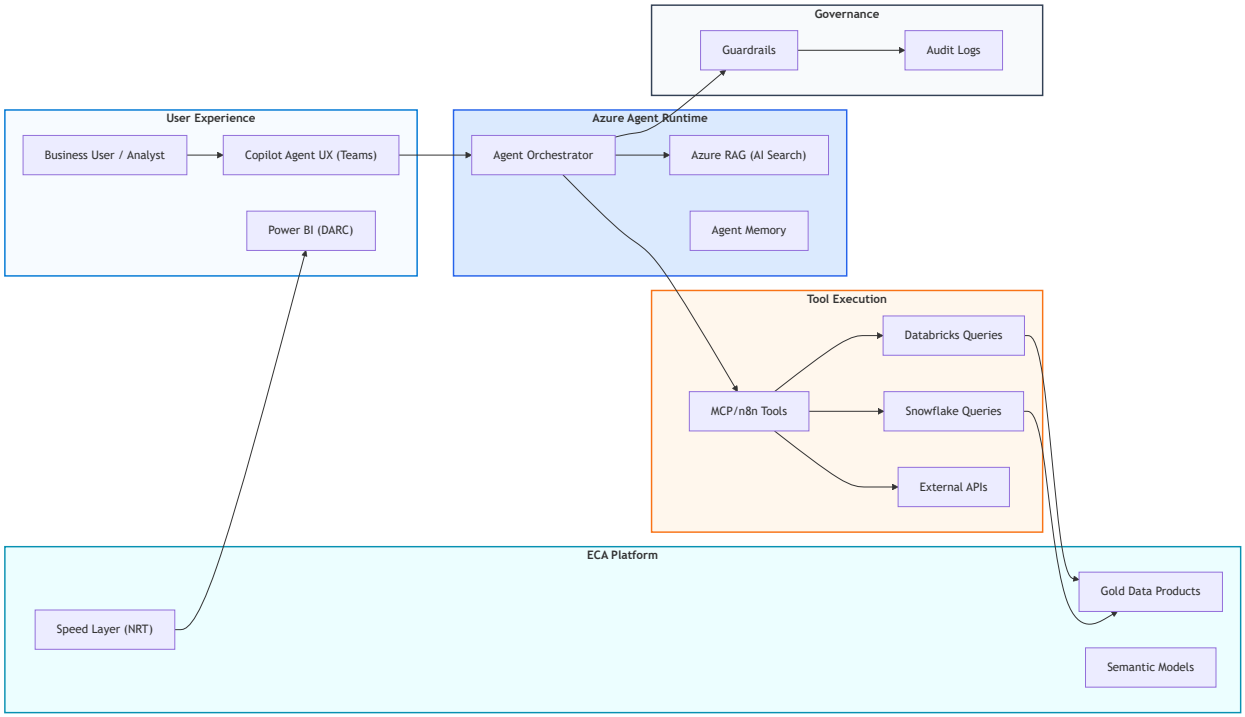

Key Components

Component	Purpose
Copilot Studio	Agent development platform (Microsoft)
Azure OpenAI	LLM runtime (GPT-4, Claude, enterprise-approved models)
Azure AI Search	Vector + hybrid search for RAG grounding
MCP/n8n	Tool execution and workflow orchestration
ECA Data Products	Finance, master data, supply chain, KPI products
Microsoft Entra ID	Identity and access management

ECA Data Tools Available

Tool	Data Source	Latency	Use Case
Snowflake Views Query	Gold views (batch)	Seconds	Standard analytics
Speed Layer Query	NRT/RT data	Sub-second	Real-time KPIs
Databricks Query	Gold/Silver	Seconds	ML features, complex analytics
Metrics/KPI Tool	KPI Store	Milliseconds	Standard metric definitions
Data Catalog Tool	Unity Catalog	Milliseconds	Field meaning, lineage

6.3 iGPT Platform

Overview

iGPT is Intel's internal enterprise Generative AI platform providing conversational AI, custom assistant creation, and a marketplace ecosystem for sharing AI solutions across the organisation. It is the self-service option requiring no coding or infrastructure setup.

Architecture Summary

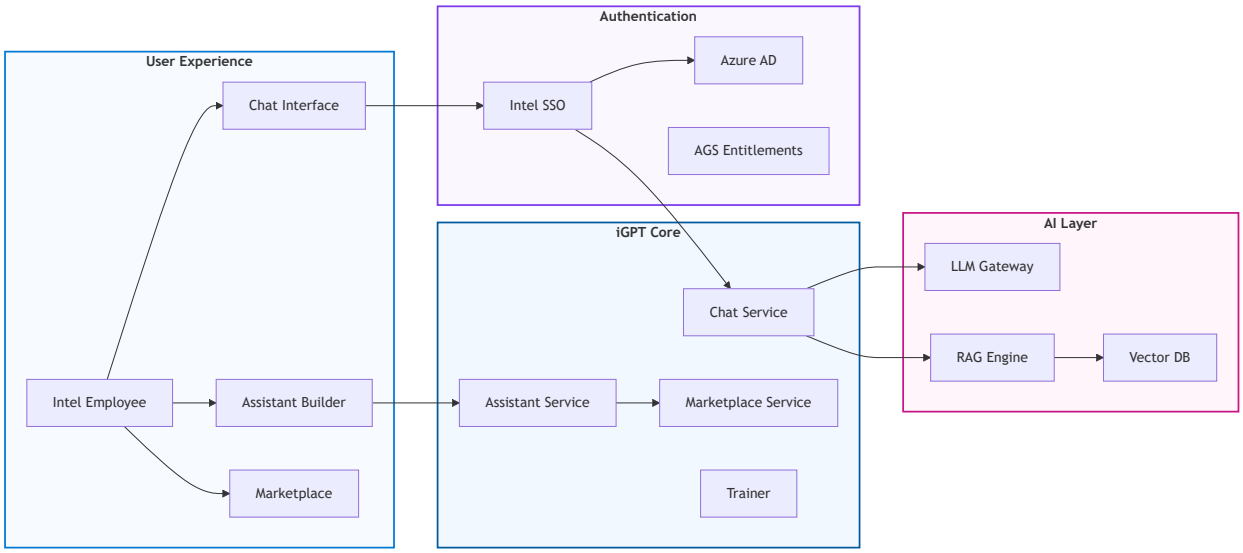

Key Capabilities

Capability	Description
Chat Interface	Multi-turn conversations with GPT-4, GPT-3.5, and other enterprise LLMs
Assistant Builder	5-tab no-code wizard: Setup → Add Data → Trainer → Thumbnail → Sharing
Marketplace	Browse, search, bookmark, and run assistants published by other Intel teams
RAG Engine	Document-grounded responses from uploaded PDF, DOCX, TXT files
Model Selection	Per-session choice of GPT-4, GPT-3.5, or other enterprise-approved models
Temperature Control	Adjust creativity/determinism per assistant or session

Sharing Model

Mode	Visibility	Who Can Run	Requirements
Private (default)	Owner only	Owner only	None
Public	All Intel employees	Anyone	Compliance checkbox
Secure Groups	Azure AD groups	Group members	AGS entitlements + compliance

> **InfoSecurity Restriction:** Assistants with attached files can only be published as Private.

7. Hybrid & Multi-Pattern Scenarios

Some use cases require **more than one architecture pattern**. These hybrid scenarios are supported through governed integration points.

Common Hybrid Scenarios

Scenario	Pattern Combination	How It Works
SAP Transaction + ECA Analytics	Joule + ECA/Azure	User approves a PO in Joule, then asks Copilot Studio for spend analytics from ECA data products
ECA Report + SAP Drill-Down	ECA/Azure + Joule	User views a dashboard anomaly in Power BI, then uses Joule to investigate the underlying SAP transaction
iGPT Assistant with ECA Data	iGPT + ECA/Azure	User builds an iGPT assistant, but for structured data queries, redirects to Copilot Agent (no direct iGPT→ECA integration today)
SAP Policy + General Knowledge	Joule + iGPT	SAP-specific policies answered by Joule (RAGe); general company policies answered by iGPT (uploaded docs)

Integration Architecture Between Patterns

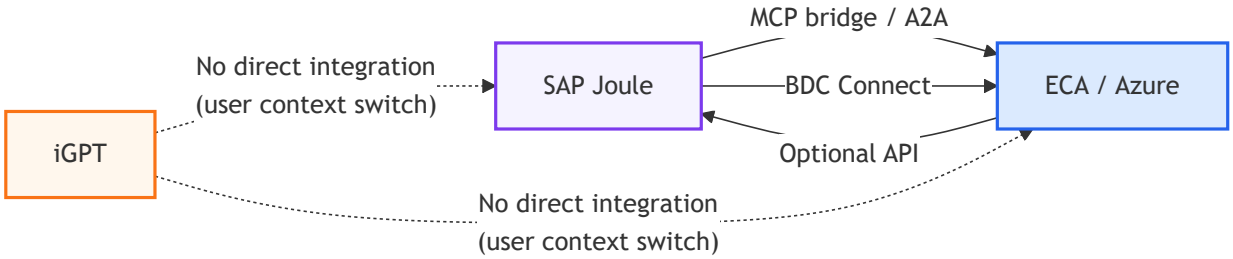

Current State:

- **Joule ↔ ECA/Azure**: Governed interoperability via MCP tools, A2A protocol, and BDC Connect
- **iGPT**: Standalone platform — users switch context between iGPT and other patterns
- **Future Roadmap**: MCP/API integration to enable iGPT assistants as tools within ECA/Azure workflows

8. Governance & Compliance:

Governance Comparison

Governance Domain	SAP Joule	ECA / Azure Copilot Studio	iGPT
Identity Provider	SAP Cloud Identity Services (IAS/IPS)	Microsoft Entra ID	Intel SSO / Azure AD
Access Control	BTP RBAC + LoB RBAC + S/4 RBAC	RBAC + ABAC	Private/Public/Secure Groups (AGS)
Data Classification	SAP-managed per LoB product	ABAC enforcement + column masking	Private-by-default; file-attached = Private only
Approval Gates	Human-in-the-loop for high-risk actions	Configurable HITL	Compliance checkbox for Public/Secure sharing
Audit Trail	SAP AI Launchpad + enterprise telemetry	Application Insights + MCP logs	Platform audit logs
Responsible AI	SAP Response Filtering + ethics policy	Azure AI Content Safety + guardrails	InfoSecurity policy enforcement
Data Residency	SAP BTP (region-specific)	Azure (region-specific)	Azure (Intel-managed)

Security Controls by Pattern

Control	SAP Joule	ECA / Azure	iGPT
SSO Authentication	✅ IAS (SAML2/OIDC)	✅ Entra ID	✅ Intel SSO
Group-Based Access	✅ BTP Role Collections	✅ Entra Groups	✅ AGS Entitlements
Content Filtering	✅ Response Filtering	✅ Azure AI Safety	⬜ Platform policy
PII Detection	✅ SAP managed	✅ Presidio + rules	⬜ Limited
Action Approvals	✅ HITL gates	✅ HITL gates	⬜ N/A
Audit Logging	✅ Comprehensive	✅ Comprehensive	✅ Basic

Legend: ✅ = Fully implemented | ⬜ = Limited or not applicable

9. Technology Maturity & Readiness

Understanding each pattern's maturity helps set realistic expectations for timelines, risk, and support availability.

Maturity Assessment

Dimension	SAP Joule	ECA / Azure Copilot Studio	iGPT
Platform Maturity	GA (rolling SAP releases)	GA (Azure enterprise)	GA (Intel internal)
Intel Deployment Status	Phase 1–2 (Foundation & Core)	Production (ECA data products live)	Production (igpt.intel.com live)
Vendor Support Model	SAP Enterprise Support	Microsoft Enterprise Agreement	Intel internal IT
Release Cadence	SAP quarterly innovation cycles	Azure monthly updates	Platform team sprints
API/Protocol Standards	Skills (SAP), MCP (emerging)	MCP, A2A, REST	REST (internal)
Ecosystem Breadth	SAP partner ecosystem	Azure / Microsoft ecosystem	Self-contained

Readiness Checklist

Prerequisite	SAP Joule	ECA / Azure	iGPT
Identity provider configured	IAS/IPS required	Entra ID required	Intel SSO (pre-configured)
Infrastructure provisioned	BTP + AI Core + Work Zone	Azure subscription + AI services	None (SaaS)
Data products available	SAP LoB data (live)	ECA Gold/Speed products	User-uploaded files
Developer tooling available	Joule Studio on BTP	Copilot Studio	No-code (browser)
Governance approvals needed	L2 architecture review	L2 architecture review	None for general use
Estimated setup time	4–8 weeks (Phase 1)	2–4 weeks (agent development)	Minutes (self-service)

10. Cost, Effort & Time to Value

Comparative Cost & Effort Profile

Factor	SAP Joule	ECA / Azure Copilot Studio	iGPT
Licensing	SAP BTP credits + AI Core	Azure consumption + Copilot Studio	No additional cost (Intel-provided)
Infrastructure	BTP subaccount, AI Core, Work Zone	Azure AI services, Snowflake/Databricks	None (managed SaaS)
Development Effort	Medium–High (Joule Studio, Skills)	Medium (Copilot Studio, MCP tools)	Low (no-code wizard)
Required Skills	SAP BTP, ABAP Cloud, Joule Studio	Azure, Power Platform, MCP/n8n	None (any employee)
Time to First Value	6–12 weeks	3–6 weeks	Minutes
Ongoing Maintenance	SAP lifecycle management	Azure DevOps / Copilot Studio	Minimal (assistant updates)

Effort-to-Value Matrix

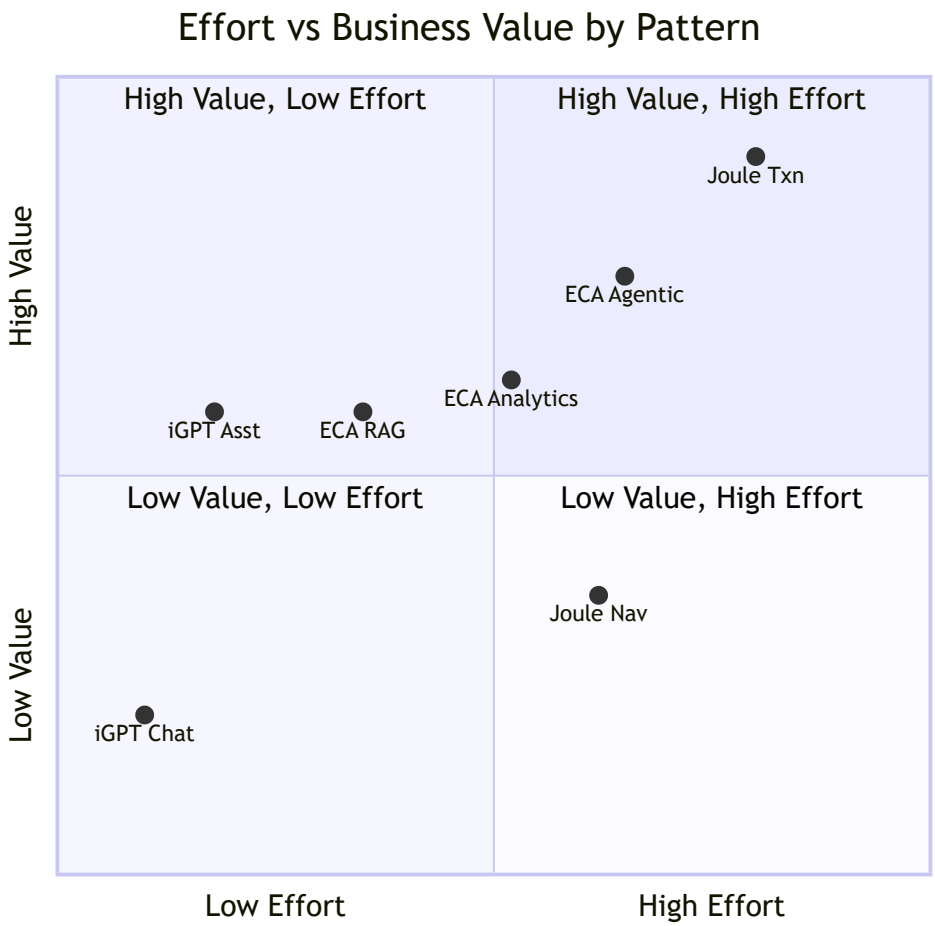

Total Cost of Ownership Considerations

TCO Component	SAP Joule	ECA / Azure	iGPT
Year 1 setup & config	High	Medium	Low
Annual platform licensing	Included in SAP EA	Azure consumption-based	Included in Intel IT
Ongoing development	Medium (SAP releases)	Medium (tool updates)	Low (assistant tweaks)
Support & operations	SAP support contract	Azure + internal ops	Internal IT
Training & enablement	SAP-specific training	Azure/Power Platform	Self-service (minimal)

11. Data Sensitivity & Classification

Different data sensitivity levels influence which pattern is appropriate.

Data Sensitivity Routing

Data Sensitivity Level	Recommended Pattern	Rationale
SAP Transactional Data (POs, invoices, HR records)	**SAP Joule**	LoB-level RBAC enforced at the SAP application layer; data never leaves SAP boundaries
Enterprise Reporting Data (finance, supply chain KPIs)	**ECA / Azure**	Governed ECA data products with ABAC, column masking, and audit trail
Classified / IP-Sensitive	**ECA / Azure** (with ABAC)	Fine-grained attribute-based access control with data classification enforcement
General Business Knowledge (policies, SOPs, guides)	**ECA / Azure** (RAG) or **iGPT** (uploaded)	ECA for enterprise-indexed docs; iGPT for ad-hoc personal document Q&A
Non-Sensitive / Public	**iGPT**	Lowest barrier; private-by-default with compliance gate for sharing
Personal / Exploratory	**iGPT**	Private assistant with uploaded files; no data shared with other systems

Data Residency by Pattern

Pattern	Data Processing Location	Data Storage	Cross-Border Considerations
SAP Joule	SAP BTP (region-specific)	SAP Cloud LoB backends	SAP data residency contracts
ECA / Azure	Azure (region-specific)	ADLS / Snowflake / Databricks	Azure data residency policies
iGPT	Azure (Intel-managed)	iGPT platform storage	Uploaded files stored in Intel-managed Azure

Data Flow Governance

Control	SAP Joule	ECA / Azure	iGPT
Data leaves platform boundary?	No (SAP-contained)	No (ECA-contained)	No (iGPT-contained)
Cross-pattern data sharing	Via BDC Connect / MCP	Via MCP / A2A	None (isolated)
User data upload	N/A	Admin-managed indexes	User self-service
Data retention policy	SAP-managed	Azure retention rules	Platform-managed
Right to delete	SAP data governance	Azure compliance tools	User can delete assistants/files

12. Scalability & Evolution

Scalability Comparison

Dimension	SAP Joule	ECA / Azure Copilot Studio	iGPT
User Scale	Thousands (SAP licensed users)	Thousands (enterprise data consumers)	All Intel employees (~100K+)
Concurrent Sessions	SAP AI Core capacity	Azure auto-scale	Platform-managed
Data Volume	SAP LoB data volumes	Petabyte-scale (Snowflake/Databricks)	Per-assistant file limits
Agent/Assistant Scale	Hundreds (managed by SAP admins)	Hundreds (governed via Copilot Studio)	Thousands (self-service marketplace)
Geographic Distribution	Multi-region (SAP BTP)	Multi-region (Azure)	Single deployment (Intel-managed)

Evolution Roadmap Alignment

Capability (Future)	SAP Joule	ECA / Azure	iGPT	Timeline
MCP cross-runtime integration	Planned	Available	Planned	H2 2026
A2A agent-to-agent protocol	Planned	Available	Not planned	H2 2026
Multi-modal AI (vision, audio)	SAP roadmap	Azure AI roadmap	Dependent on LLM Gateway	2027+
Enhanced RAG (graph-based)	SAP roadmap	Azure AI Search evolution	Platform evolution	2027+
iGPT → ECA tool integration	N/A	Consume iGPT as tool	Publish as MCP tool	H2 2026

Growth Path by Pattern

Starting Pattern	Natural Growth Path	Trigger for Expansion
iGPT (chat/assistants)	→ ECA/Azure (when structured data needed)	Use case requires governed enterprise data
iGPT (document Q&A)	→ ECA/Azure (when enterprise-scale RAG needed)	Document corpus exceeds self-service limits
ECA/Azure (analytics)	→ Joule (when SAP transaction action needed)	Insight triggers need for SAP system action
SAP Joule (transactions)	→ ECA/Azure (when cross-domain analytics needed)	SAP data in ECA enables broader analysis
Any pattern	→ Hybrid (multi-pattern)	Complex use case spans system boundaries

13. Getting Started

Quick Start by Pattern

SAP Joule

1. **Confirm prerequisites**: IAS/IPS configured, Work Zone deployed, AI Core provisioned
2. **Check Joule Capability Matrix**: Verify your SAP product supports Joule (see SAP Joule Architecture Overview)
3. **Contact SAP BTP admin**: Request Joule access via BTP Role Collections
4. **Access Joule**: Use the Joule Assistant bar within supported SAP applications
5. **For custom agents**: Request Joule Studio access and follow the development standards

ECA / Azure Copilot Studio

1. **Verify data availability**: Confirm your data products exist in ECA (Snowflake Gold / Speed Layer)
2. **Request access**: Contact the AI/ML team for Copilot Studio access
3. **Select tools**: Identify required MCP tools from the Tool Registry
4. **Build agent/workflow**: Use Copilot Studio to assemble your agent with MCP tools
5. **Governance review**: Complete L2 architecture deliverables for production deployment

iGPT

1. **Navigate to igpt.intel.com/chat**: Sign in with your Intel SSO credentials
2. **Start chatting**: Use the Chat Interface for general AI assistance
3. **Build an assistant** (optional): Use the 5-tab Assistant Builder (Setup → Add Data → Trainer → Thumbnail → Sharing)
4. **Upload documents** (optional): Add PDF/DOCX/TXT files for RAG-grounded responses
5. **Share** (optional): Publish to Marketplace as Public or Secure Group (compliance checkbox required)

Escalation Path

Question	Contact
Which pattern should I use?	Enterprise Architecture team
SAP Joule access or configuration	SAP BTP Admin team
ECA/Azure data products or tools	Data Platform / AI-ML team
iGPT account or assistant issues	iGPT platform support (igpt.intel.com)

14. FAQ

Q: Can I use more than one pattern for a single project?
A: Yes. Hybrid scenarios are supported. See Section 7. Joule and ECA/Azure interoperate via MCP and A2A protocol. iGPT currently requires a user context switch.

Q: I want to build a chatbot for my team. Which pattern should I use?
A: If the chatbot needs SAP transaction access → **SAP Joule** (custom agent). If it queries ECA data → **ECA/Azure Copilot Studio**. If it answers questions from uploaded documents or serves general knowledge → **iGPT** (fastest path, no-code).

Q: Is iGPT connected to SAP or ECA data?
A: Not today. iGPT is a standalone platform. For SAP or ECA data access, use Joule or Copilot Studio respectively.

Q: Can I move an iGPT assistant to Copilot Studio later?
A: Not directly (different platforms and runtimes). However, the system prompt, data sources, and use case logic can be migrated manually. Future MCP integration may enable interoperability.

Q: What about data sensitivity? Which pattern is most secure?
A: All three patterns enforce enterprise identity (SSO). For SAP-sensitive transactions, Joule provides the strongest LoB RBAC integration. For classified enterprise data, ECA/Azure provides ABAC with column masking. iGPT enforces private-by-default with InfoSecurity file restrictions.

Q: Do I need architect approval to use a pattern?
A: iGPT requires no approval for general use. Joule and ECA/Azure deployments should follow the L2 architecture governance process. Contact the Enterprise Architecture team for guidance.

Q: What if my SAP product isn't listed for Joule?
A: Check the SAP Joule Architecture Overview for the full capability matrix. Some SAP products (e.g., SuccessFactors, Datasphere, LeanIX) are Joule-enabled but not yet in Intel scope.

15. Reference Architecture Documents

Document	Description	File
ECA & AI Enablement Architecture	Master architecture document covering ECA data platform, AI runtimes, and governance	`ECA_AI_Enablement_Architecture_DocumentV1.md`
SAP Joule Architecture Overview	Deep-dive into Joule architecture: identity, phases, capability matrix, product capabilities, skills architecture	`Current AI Architecture Options/SAP-Joule-Architecture-Overview.md`
iGPT Architecture Overview	Deep-dive into iGPT platform: chat, assistant builder, marketplace, data management, RAG, security	`Current AI Architecture Options/iGPT-Architecture-Overview.md`
ECA AI Architecture Overview	Detailed ECA + Azure runtime architecture: data platform, AI tools, implementation phases	`Current AI Architecture Options/ECA-AI-Architecture-Overview.md`

Document Control

Version	Date	Author	Changes
1.0	March 2026	Sajiv Francis	Initial release — Three-pattern selection guide (Joule, ECA/Azure, iGPT)
1.1	March 2026	Sajiv Francis	Consolidated cross-pattern content from architecture docs; added Technology Maturity, Cost & Effort, Data Sensitivity, and Scalability sections

Classification: Internal Use
Review Cycle: Quarterly
Next Review: June 2026

AI Architecture Selection Guide | Intel Corporation | March 2026

End of Document