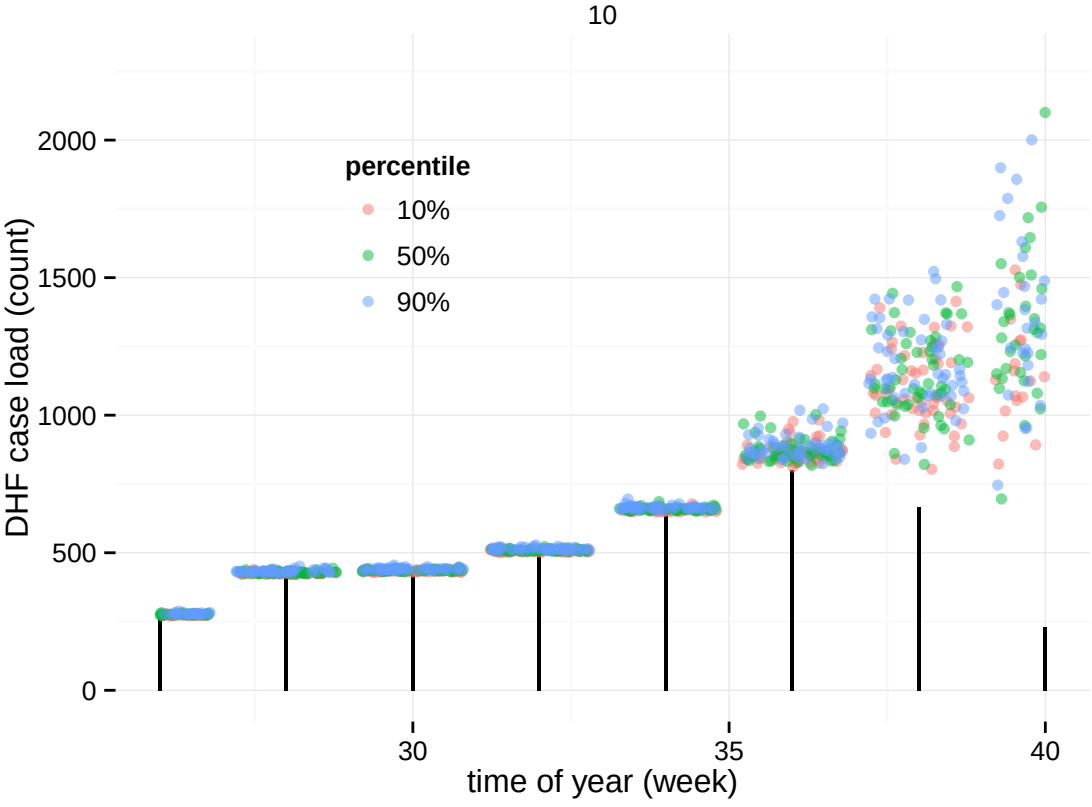
10
percentile
10%
50%
90%
DHF case load (count)
2000
1500
1000
500
0
30
35
40
time of year (week)