ITEM NO.	PART NUMBER	DESCRIPTION	Material	Weight	QTY.
1	P-1	SUPPORTING PLATE 1.00 THK	ASTM A36 Steel	39.67	1
2	P-2	PRIMARY HOLDER	Cast Carbon Steel	8.85	1
3	P-3	BRACKET	AISI 1020	1.38	2
4	P-4	RING	AISI 1020	0.38	1
5	91249A539	1/4-20 UNC PAN HEAD PHILLIPS SCREW 5/8 LG	N/A	N/A	8
6	91251A582	5/16-18 UNC SHCS 7/8 LG	N/A	N/A	6

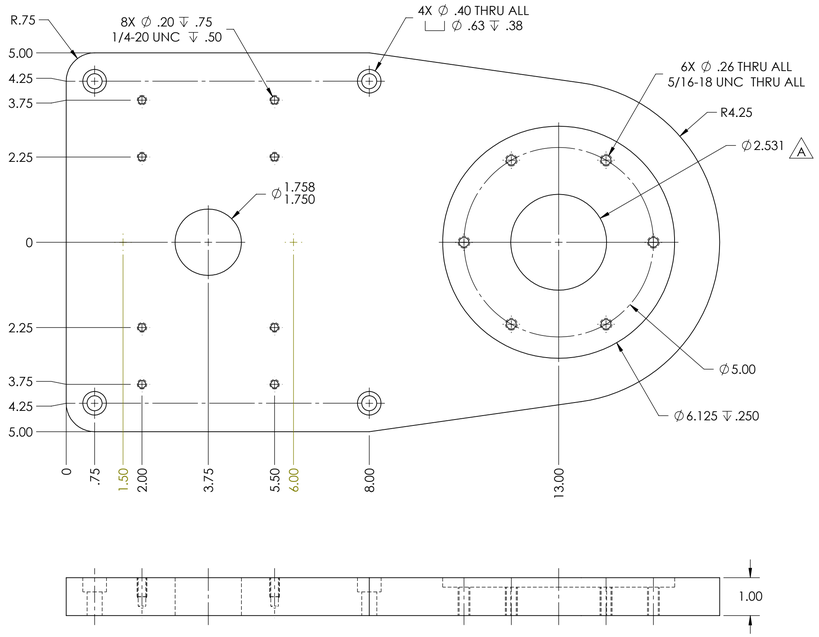

ITEM NO. 1
(4) CBORE HOLES TO
FIT 3/8 SHCS

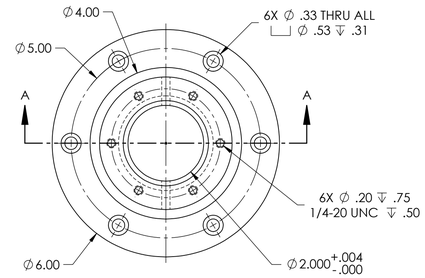

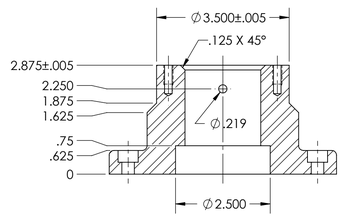

SECTION A-A

ITEM NO. 2

NOTE:
1. (6) HOLES TO FIT 5/16 SHCS
2. ROUNDS & FILLETS R.125 UOS

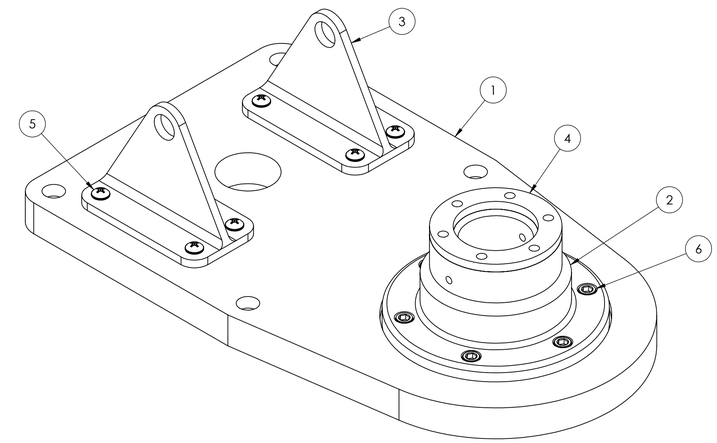

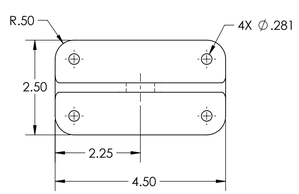

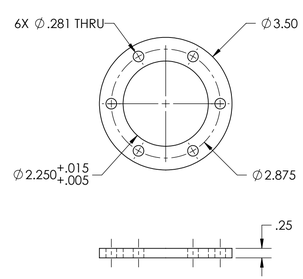

ITEM NO. 4

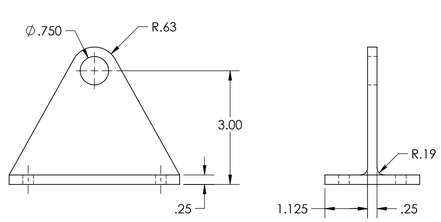

ITEM NO. 3

ZONE	REV.	DESCRIPTION	DATE	APPROVED
D5	A	HOLE ∅2.563 CHANGED TO ∅2.531	09.13.2024	AB

TOLERANCES UOS: .XX ± .02/.XXX ± .010/ANG. ± .5°/FRACT. ± 1/32

PROPRIETARY AND CONFIDENTIAL
THE INFORMATION CONTAINED IN THIS DRAWING IS THE SOLE PROPERTY OF <INSERT COMPANY NAME HERE>. ANY REPRODUCTION IN PART OR AS A WHOLE WITHOUT THE WRITTEN PERMISSION OF <INSERT COMPANY NAME HERE> IS PROHIBITED.

NEXT ASSY | USED ON
APPLICATION

UNLESS OTHERWISE SPECIFIED:
DIMENSIONS ARE IN INCHES
TOLERANCES:
FRACTIONAL ±
ANGULAR: MACH ± BEND ±
TWO PLACE DECIMAL ±
THREE PLACE DECIMAL ±
INTERPRET GEOMETRIC TOLERANCING PER:
MATERIAL
FINISH
DO NOT SCALE DRAWING

	NAME	DATE
DRAWN		
CHECKED		
ENG APPR.		
MFG APPR.		
Q.A.		

COMMENTS:
JOHN SMITH
ID#123

CONESTOGA

TITLE:
ADJUSTER

SIZE	DWG. NO.	REV
D	A1	A

SCALE: 1:2 | WEIGHT: 51.70 | SHEET 1 OF 1