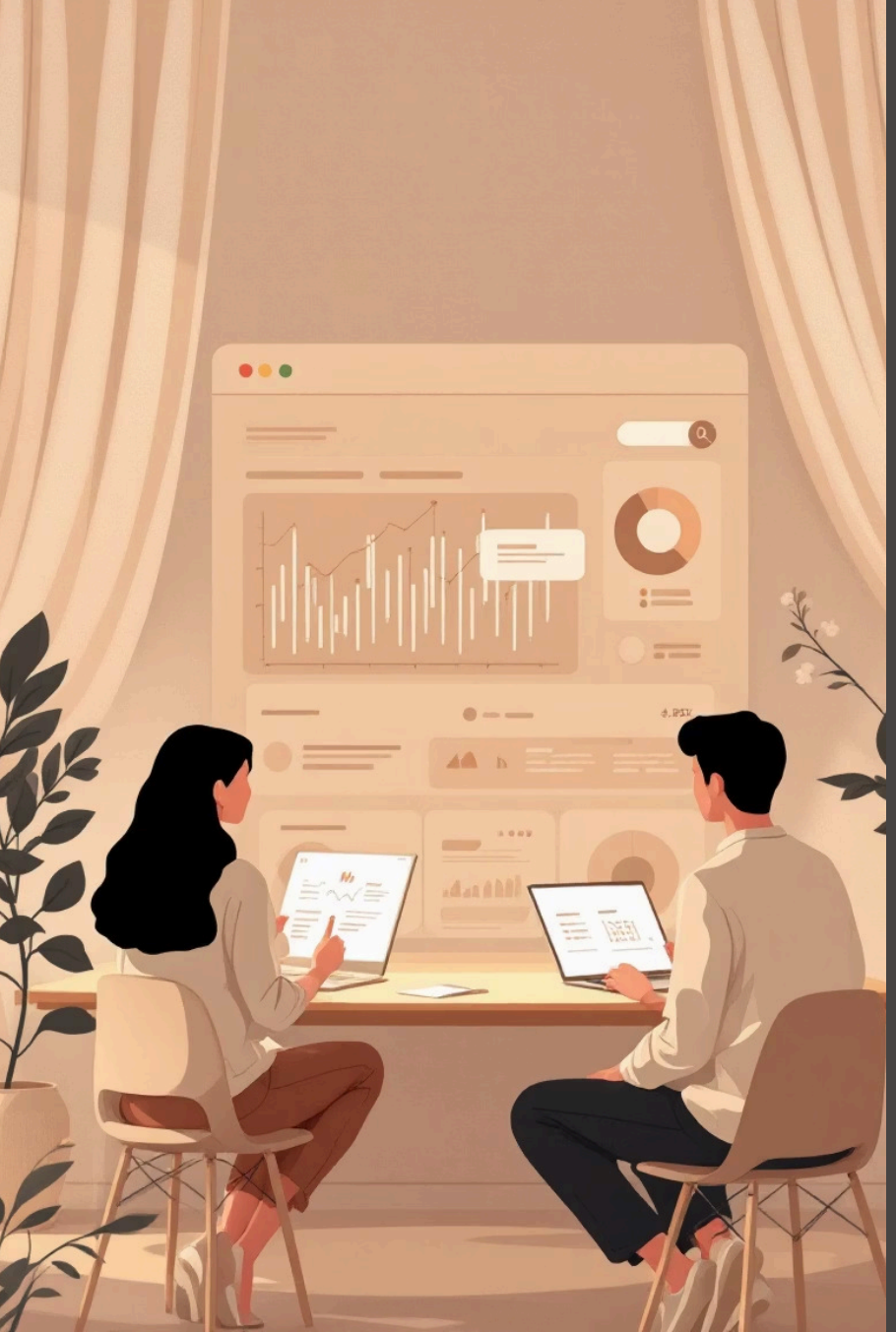

EduLearn Hub: 6-Month Product Roadmap

October 2025 – March 2026: Accelerating growth through AI-powered personalisation, mobile-first experiences, and enhanced learner engagement

© Gaurav Kumar

Made with GAMMA

Our North Star Mission

Increase Course Starts

Drive higher engagement through personalised recommendations and streamlined discovery experiences

Boost Completion Rates

Enhanced learning paths, interactive quizzes, and gamification elements to maintain momentum

Improve Paid Conversion

Demonstrate clear value through quality content, progress tracking, and career-focused outcomes

Reduce Time-to-Value

Faster onboarding, immediate learning wins, and AI-guided course selection for quicker results

© Gaurav Kumar

Made with GAMMA

Market Opportunity

Global Growth

The online learning market is projected to reach **£203.81 billion in 2025**, with 14% annual growth driven by post-pandemic digital adoption and corporate training investments.

- 93% of businesses adopting e-learning
- 73% of students prefer online formats
- AI-powered platforms showing 9x faster content generation

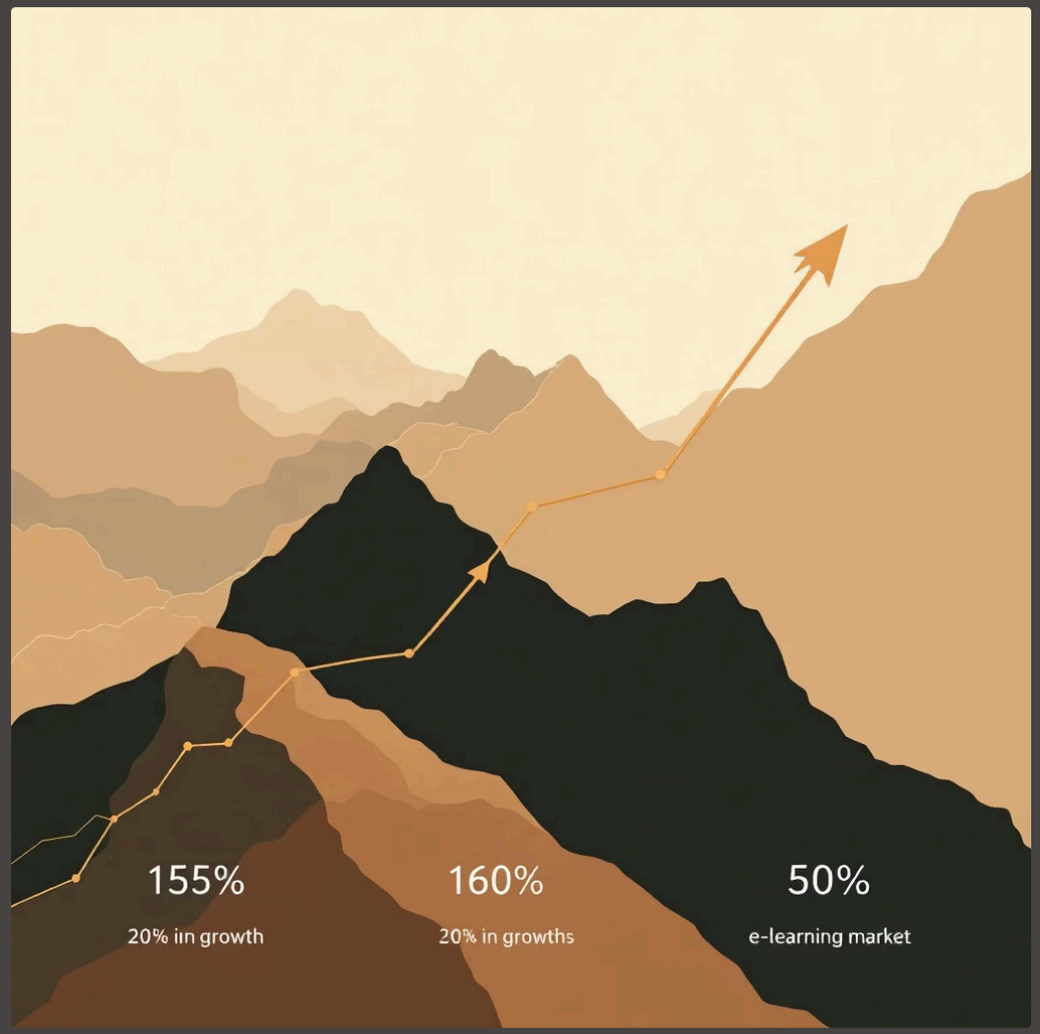

© Gaurav Kumar

Made with GAMMA

Strategic Roadmap Timeline

1

October-November 2025

AI Foundations

Launch AI recommendations MVP, interactive quiz engine v1, and analytics dashboards. Begin course content expansion with 20 new courses for Q4.

2

December 2025

Holiday Push

Deploy learning paths 1.0, execute holiday marketing campaign, and prepare mobile app beta for January launch.

3

January-February 2026

Mobile & Engagement

Launch mobile app beta with offline capabilities, implement gamification features, and launch "Upskill 2026" New Year campaign.

4

March 2026

Advanced Features

Roll out spaced repetition system, enhanced creator tools 2.0, digital certificates with verification, and explore partnership pilots.

© Gaurav Kumar

Made with GAMMA

Feature Prioritisation Matrix

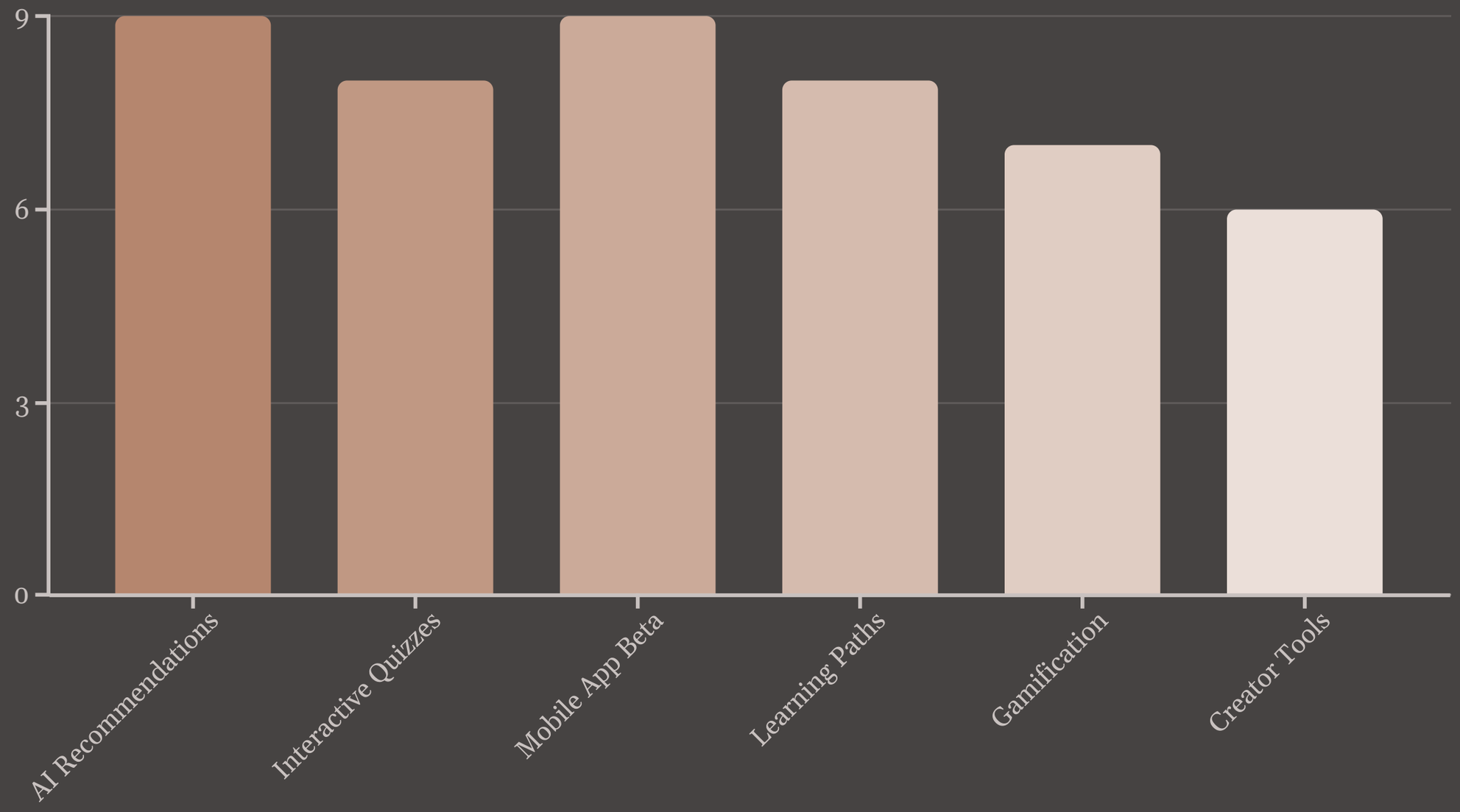

Features prioritised using RICE methodology: Reach × Impact ÷ Confidence × Effort. High-impact, medium-effort features lead our development focus.

© Gaurav Kumar

Made with GAMMA

Key Performance Indicators

30%

Course Start Rate

Target increase through personalised recommendations and improved discovery

40%

30-Day Completion

Enhanced retention via interactive elements and progress tracking

25%

Paid Conversion

Higher value demonstration through quality content and clear outcomes

50K

Monthly Active Users

Growth target through improved engagement and mobile accessibility

North Star Metric: Weekly Learning Minutes per Active Learner — measuring true engagement depth and platform stickiness

© Gaurav Kumar

Made with GAMMA

AI-Powered Personalisation

Intelligent Course Recommendations

Our machine learning algorithms analyse user behaviour, skill gaps, and learning patterns to deliver hyper-personalised course suggestions.

- Real-time recommendation engine
- Cold-start problem solutions for new users
- Cross-domain skill mapping
- A/B testing for recommendation variants

Adaptive Learning Paths

Auto-curated sequences guide learners from beginner to job-ready, with smart prerequisite handling and alternative course suggestions.

© Gaurav Kumar

Made with GAMMA

Mobile-First Innovation

Offline Learning

Download courses for learning anywhere, with encrypted local storage and seamless sync when reconnected.

Gamification

XP points, learning streaks, and milestone badges create habit-forming experiences that boost daily engagement.

Interactive Quizzes

In-lesson knowledge checks with instant feedback help learners validate understanding and identify gaps.

© Gaurav Kumar

Made with GAMMA

Success Metrics & Experiments

1

User Engagement

DAU/MAU ratio, session duration, and feature adoption rates. Target: 25% DAU/MAU by March 2026

2

Learning Effectiveness

Course completion rates, knowledge retention scores, and learner satisfaction (NPS). Target: 75% completion rate

3

Business Growth

Conversion rates, customer acquisition costs, and monthly recurring revenue. Target: 3.5% trial-to-paid conversion

4

Platform Performance

Uptime, page load speeds, and mobile app crash rates. Target: 99.95% uptime, <1.5s load times

© Gaurav Kumar

Made with GAMMA

Next Steps & Execution

1

Week 1-2: Foundation Launch

Begin AI model development, establish stakeholder feedback systems, and initiate mobile app development planning

2

Month 1-3: Core Features

Deploy AI recommendations, interactive quizzes, and learning paths whilst executing Q4 marketing campaigns

3

Month 4-6: Scale & Optimise

Launch mobile beta, implement advanced analytics, and prepare for Series A funding based on strong performance metrics

Our commitment: Establishing EduLearn Hub as the leading AI-powered learning platform, achieving 100,000+ monthly active users by end of 2026 through strategic feature releases and market-driven innovation.

© Gaurav Kumar

Made with GAMMA

Detailed Project Timeline

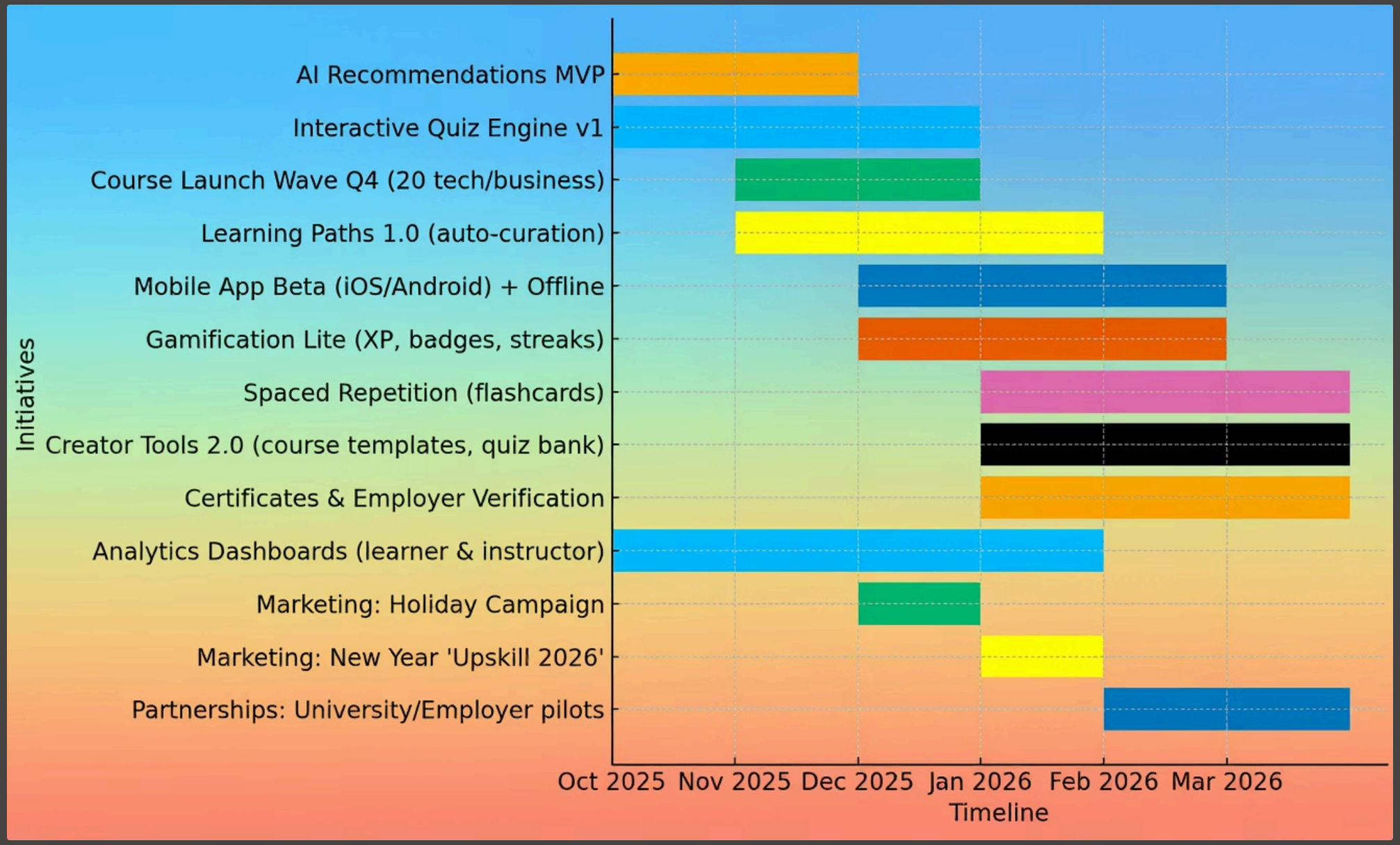

© Gaurav Kumar

Made with GAMMA

Visual Development Roadmap

Explore our interactive visual development roadmap, featuring detailed design specifications and prototypes:

Our roadmap includes comprehensive planning for key aspects of the EduLearn Hub platform:

- **Interactive Prototypes:** Experience the platform's functionality and user flows before development begins, allowing for early feedback and iterative improvements.
- **Design System Components:** A robust library of reusable UI components ensuring consistency, efficiency, and scalability across the entire platform.
- **User Journey Mapping:** Visualizing and understanding the complete user experience from initial interaction to task completion, identifying pain points and opportunities for enhancement.
- **Collaborative Design Workflows:** Fostering seamless communication and collaboration between designers, developers, and stakeholders through shared platforms and agile methodologies.

Access our full design specifications, wireframes, and interactive prototypes for the EduLearn Hub platform directly on Figma: **EduLearn Hub Figma Roadmap**: **https://www.figma.com/make/YT3cb3lcVYQraecqr7aSY1/Visual-Development-Roadmap?node-id=0-1&t=3TebF9uDQnyHa8Qf-1**

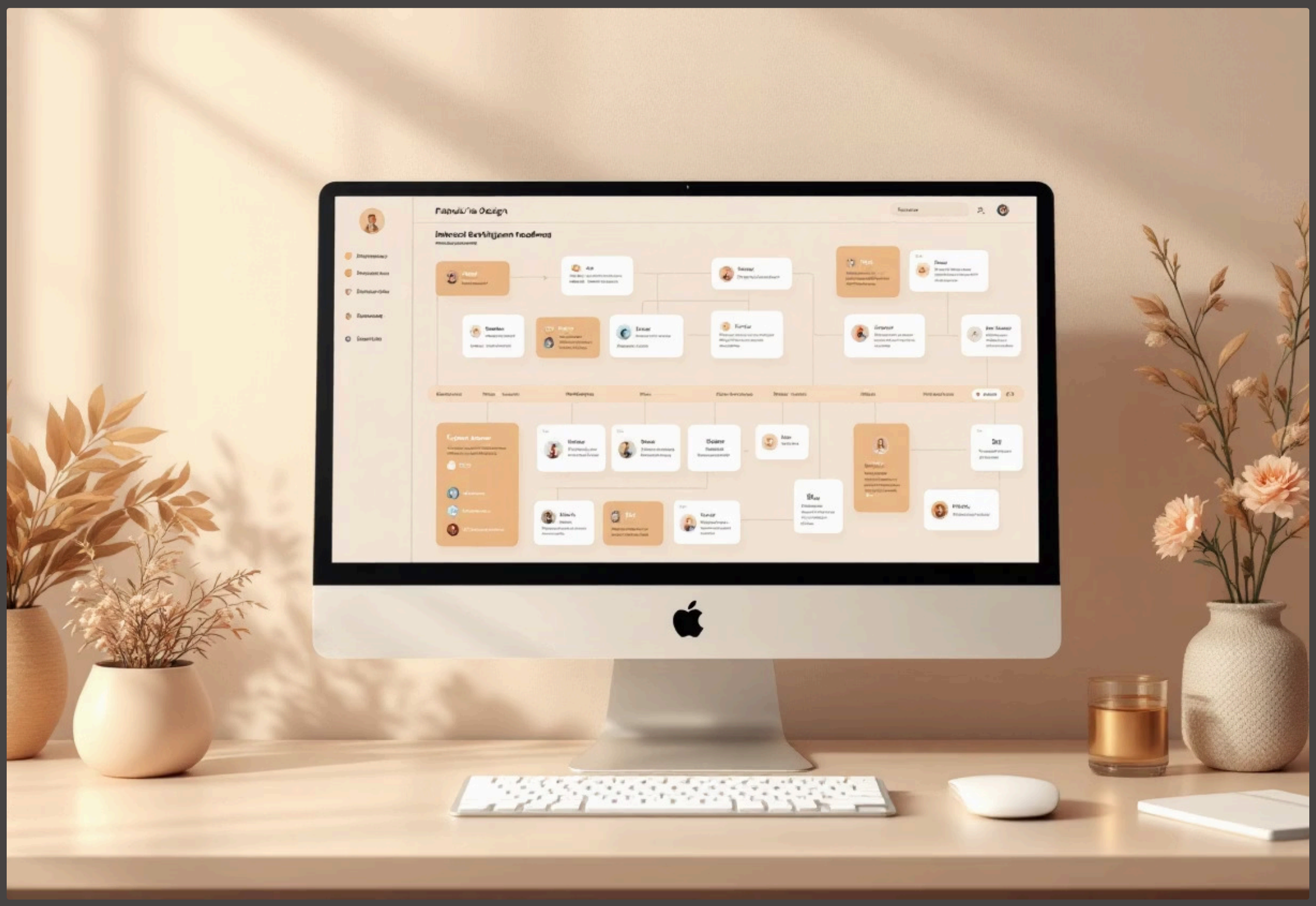

© Gaurav Kumar

Made with GAMMA