SOPHIA'S LIFELINE

HEADPHONES

AirPods Pro - Apple

$200.00

"I got these one day for christmas from my father and now I never go anywhere without it."

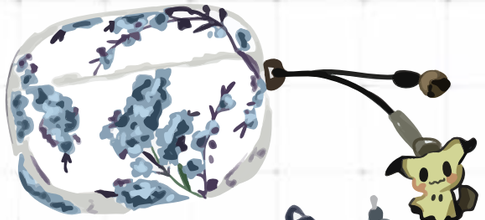

SKETCHBOOK

Moleskine - Softcover

$19.95

"I usually carry this around, it's mainly for causal sketches or when I have an idea I need to jot down."

MIFFY SIDE BAG

Hapitas

$40.59

"I got this in Japan, thought it was super cute and now it's my permanent sidebag."

HUGE FOX PLUSHIE

Anirollz

$60.00

"I mainly use this as a back rest when I'm sitting up in bed, but it's still a great pillow."

COMPUTER STAND

iXTRA

$33.29

"I tend to work in my bed more than my desk so this is REALLY handy, plus it has a cooling fan."

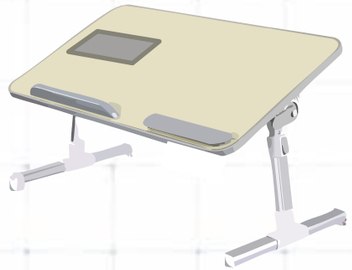

TRAVEL PERFUME

Bath & Body Works

$5.97

"This is my favorite scent of all time, so I like to have at least one with me everywhere."

CHAPSTICK

ChapStick

$1.99

"Everyone should have one. No exceptions."

MINI UMBRELLA

Aoyaing

$7.98

"Tennessee's weather is quite unpredictble, so this is a must have."

HAIR CLIPS

Equate

$1.52

"Because I have bangs that are wacky, these are a nessecity. Plus, it's under two bucks for a twelve pack."

& HAIR STICKS

Any Brand

$10.00

"I'm personally just really fond of hair sticks, but this also proves as an easy way to put your hair up nicely."

ESSENTIALS x10