	A	B
18	**no of ads (x)**	**can purchased (y)**
19	3	11
20	7	18
21	4	9
22	2	4
23	0	7
24	4	6
25	1	3
26	2	8
33	8	25
35	**no of ads (x)**	**can purchased (y)**
36	3	11
37	7	18
38	4	9
39	2	4
40	0	7
41	4	6
42	1	3
43	2	8

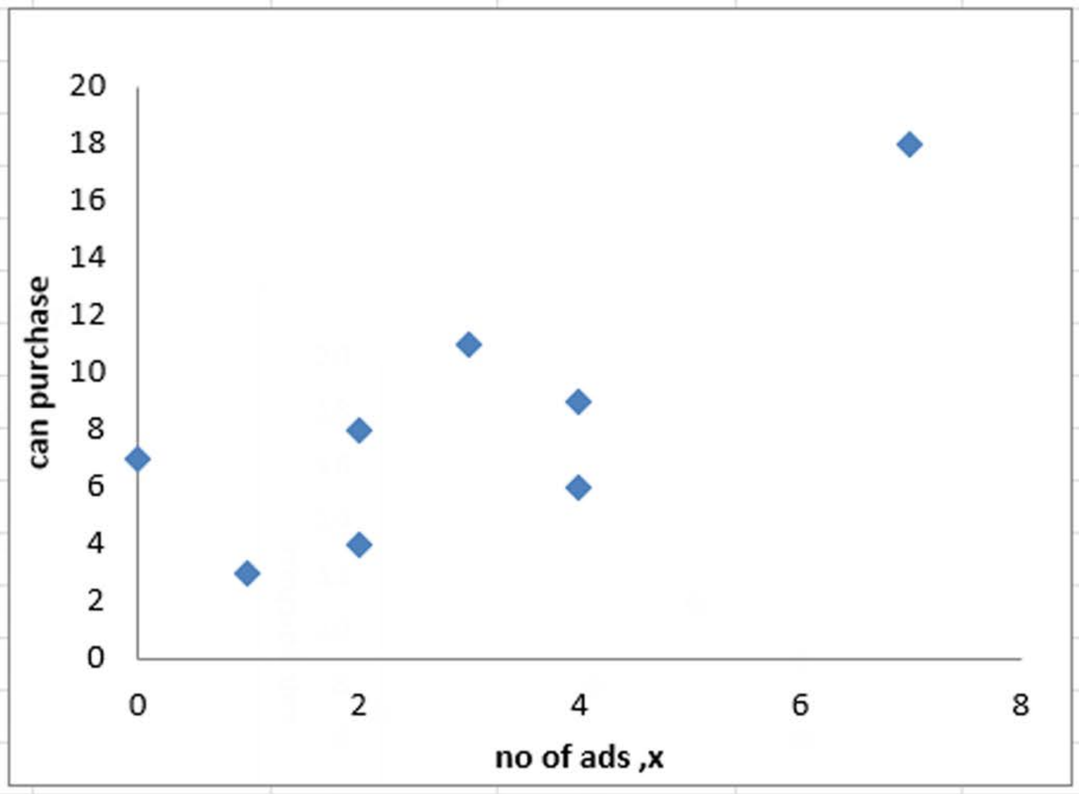

	A	B	C
46	**For Y on X**		
47	**Components**	**Values**	**Formula**
48	a	3.330798479	=INTERCEPT(B36:B43,A36:A43)
49	byx	1.711026616	=SLOPE(B36:B43,A36:A43)
50	X	8	
51	ye	17.01901141	=@TREND(B36:B43,A36:A43,B50
52	Y=3.331+1.711X		
55	**for x on y**		
56	**Components**	**Values**	**Formula**
57	a	-0.109324759	=INTERCEPT(A36:A43,B36:B43)
58	bxy	0.361736334	=SLOPE(A36:A43,B36:B43)
59	Y	25	
60	xe	8.934083601	=@TREND(A36:A43,B36:B43,B59)
61	x=-0.109+0.362Y		

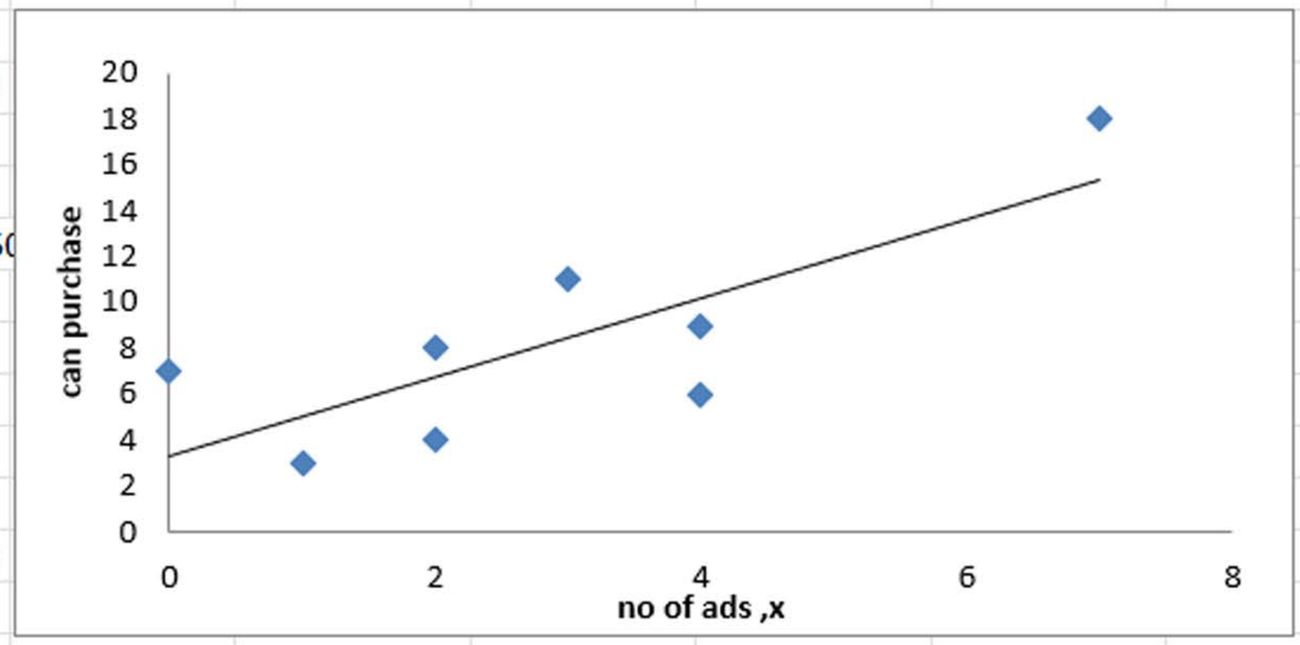

64				**Formula**
65	**correlation**	r	0.786727714	=CORREL(A36:A43,B36:B43)
66		r	0.786727714	=SQRT(B49*B58)
67	**coefficent of determination**	r2	0.618940496	=RSQ(B36:B43,A36:A43)

SUMMARY OUTPUT

Regression Statistics	
Multiple R	0.804111516
R Square	0.646595331
Adjusted R Squar	0.575914397
Standard Error	3.221800739
Observations	7

	A	B	C	D	E	F	G	H	I
77									
78	**ANOVA**								
79		***df***	***SS***	***MS***	***F***	***Significance F***			
80	**Regression**	1	94.95714286	94.95714286	9.14808698	0.029262411			
81	**Residual**	5	51.9	10.38					
82	**Total**	6	146.8571429						
83									
84		***Coefficients***	***Standard Error***	***t Stat***	***P-value***	***Lower 95%***	***Upper 95%***	***Lower 95.0%***	***Upper 95.0%***
85	**Intercept**	3	2.01537568	1.488556218	0.196773898	-2.180688114	8.180688114	-2.180688114	8.180688114
86	3	1.7	0.562061423	3.024580464	0.029262411	0.255175115	3.144824885	0.255175115	3.144824885
87									
88									
89	**SUMMARY OUTPUT**								
90									
91	***Regression Statistics***								
92	**Multiple R**	0.786727714							
93	**R Square**	0.618940496							
94	**Adjusted R Squar**	0.555430579							
95	**Standard Error**	3.142577309							
96	**Observations**	8							
97									
98	**ANOVA**								
99		***df***	***SS***	***MS***	***F***	***Significance F***			
100	**Regression**	1	96.24524715	96.24524715	9.745572382	0.020538054			
101	**Residual**	6	59.25475285	9.875792142					
102	**Total**	7	155.5						
103									
104		***Coefficients***	***Standard Error***	***t Stat***	***P-value***	***Lower 95%***	***Upper 95%***	***Lower 95.0%***	***Upper 95.0%***
105	**Intercept**	3.330798479	1.928082858	1.72751833	0.134816511	-1.387050315	8.048647273	-1.387050315	8.048647273
106	**no of ads,x**	1.711026616	0.548091529	3.121789932	0.020538054	0.369894959	3.052158273	0.369894959	3.052158273
107									

	A	B	C	D	E	F	G	H	I
108									
109	**SUMMARY OUTPUT**								
110	***Regression Statistics***								
111	**Multiple R**	0.786727714							
112	**R Square**	0.618940496							
113	**Adjusted R Squar**	0.555430579							
114	**Standard Error**	1.444952778							
115	**Observations**	8							
116									
117	**ANOVA**								
118		***df***	***SS***	***MS***	***F***	***Significance F***			
119	**Regression**	1	20.34766881	20.34766881	9.745572382	0.020538054			
120	**Residual**	6	12.52733119	2.087888532					
121	**Total**	7	32.875						
122									
123		***Coefficients***	***Standard Error***	***t Stat***	***P-value***	***Lower 95%***	***Upper 95%***	***Lower 95.0%***	***Upper 95.0%***
124	**Intercept**	-0.109324759	1.083908156	-0.100861644	0.922946259	-2.761552471	2.542902954	-2.761552471	2.542902954
125	**can purchased,y**	0.361736334	0.115874656	3.121789932	0.020538054	0.078201265	0.645271403	0.078201265	0.645271403
126									