# Guidelines for

# Project Documentation

# **[Bachelor Level]**

# Department of IT and Computer Application

DoIT & CA

**Kantipur City College**

Putalisadak, Kathmandu

Nepal

# Guidelines for Project Documentation Layout and Formatting

1. Preliminary Pages (Title Page, Table of Contents, List of Tables, List of Tables, Abbreviation etc.) should be numbered in Roman Letter (i.e. i, ii, ….). A page number should not be shown on the title page even though it is counted as i.
2. Margins should be maintained on all pages as follows:
   i. Left margin = 1.5 inch (wider for margin for binding)
   ii. Right, Top and Bottom Margin = 1.25 inch
   iii. Header and Footer Margin = 0.5 inch
3. Page number should be placed at the Footer Section of the document center aligned.
4. All the text in the main body of the document must use Times New Roman (12 pts) with 1.5 line spacing
5. The caption for the figure must be placed at the bottom of the figure center aligned. The numbering for such figure caption must be Figure [Chapter_#].[Figure_#]: [Figure Caption] (E.g. Figure 3.1: ER Diagram; here Chapter No = 3, Figure No = 1 and Caption = ER Diagram)
6. The label for the table must be placed at the top of the table center aligned. The numbering for such Table label must be Table [Chapter#].[Table#]: [Table Label] (E.g. Table 1.1: Organization of Document; here Chapter No = 1, Table # = 1 and Label = Organization of Document)
7. Cite references in the text of the content according to the convention:
   a. "author's last name (date)" -- in case there is only one author
   b. "Last name of first author" and "Last name of second author" (date) – in case of two authors
   c. "Last name of first author" et al. (date) -- in case of multiple authors
8. List references alphabetically and using correct citations for books, journal articles and conference/seminar proceedings as shown in the examples (following pages).
9. If more than one reference of the same author exists, then the references with the same author should be listed chronologically according to publishing date (year).
10. If more than one of the same author's publications exist in the same year (date), then use suffixes a, b, c, etc., after the publication year {e.g., 1998a; 1998b; etc.)

DoIT & CA

A Project Report

on

<< Project Name >>

Submitted in partial fulfillment of the requirement of PROJECT SUBJECT (SUBJECT CODE)

of

<PROGRAM_NAME>

**Submitted to**

**<PURBANCHAL_LOGO>**

Purbanchal University

Biratnagar, Nepal

**Submitted By**

<Name> <University Symbol #>

<Name> <University Symbol #>

<Name> <University Symbol #>

DoIT & CA

**KANTIPUR CITY COLLEGE**

Putalisadak, Kathmandu

DATE (Month, Year)

A Project Report

on

<< Project Name >>

Submitted in partial fulfillment of the requirement of PROJECT SUBJECT (SUBJECT CODE)

of

<PROGRAM_NAME>

**Submitted to**

Purbanchal University

Biratnagar, Nepal

**Submitted By**

<Name> <University Symbol #>

<Name> <University Symbol #>

<Name> <University Symbol #>

**Project Supervisor**

**<Name of Supervisor>**

**<Designation>**

**KANTIPUR CITY COLLEGE**

Putalisadak, Kathmandu

DATE (Month, Year)

DoIT & CA

DoIT & CA

# Table of Contents


1 Introduction ..... 1

1.1 Overview ..... 1

1.2 Problem Statement ..... 2

1.3 Objective ..... 3

1.4 Features ..... 3

1.5 Significance ..... 3

1.6 Scope and Limitations ..... 3

1.7 Organization of the document ..... 4

2 Literature Review ..... 5

2.1 System 1 Overview ..... 5

2.1.1 System 1 Pros ..... 5

2.1.2 System 1 Cons ..... 5

2.2 System …… Overview ..... 6

2.2.1 System …… Pros ..... 6

2.2.2 System …… Cons ..... 6

2.3 System N Overview ..... 6

2.3.1 System N Pros ..... 7

2.3.2 System N Cons ..... 7

3 Methodology ..... 7

3.1 Software Development Life Cycle ..... 7

3.2 Technologies and Tools used ..... 8

3.2.1 [Specified Programming Language being used for the development] ..... 8

3.2.2 [Specified Database being used for the development] ..... 8

3.2.3 [Specified software being used for the development] ..... 9

3.2.4 Integrated Development Environment (Tools) ..... 9

3.2.5 [Any Technology other than recommended for semester project) ..... 9

3.3 Assignment of Roles and Responsibilities ..... 10


DoIT & CA

4 System Analysis ..... 11
4.1 Requirements Analysis ..... 11
4.1.1 Requirement Gathering ..... 11
4.1.2 Functional Requirements ..... 11
4.1.3 Non-Functional Requirements ..... 12
4.2 Feasibility Study ..... 13
4.2.1 Technical Feasibility ..... 13
4.2.2 Economic Feasibility ..... 13
4.2.3 Schedule Feasibility ..... 13
5 System Design ..... 15
5.1 System Architecture ..... 15
5.2 Procedure Oriented ..... 15
5.2.1 Data Flow Diagram ..... 16
5.2.2 Context Level (Level 0) DFD [Use the Notation as taught in SAD] ..... 16
5.2.3 Level 1 DFD [Use the Notation as taught in SAD] ..... 16
5.2.4 Level 2 DFD [Use the Notation as taught in SAD] ..... 17
5.2.5 Use Case Diagram ..... 17
5.3 Object Oriented ..... 18
5.3.1 Class Diagram ..... 18
5.3.2 Component Diagram ..... 18
5.3.3 Deployment Diagram ..... 19
5.3.4 Object Diagram ..... 20
5.3.5 Package Diagram ..... 21
5.3.6 Composite Structure Diagram ..... 21
5.3.7 Use Case Diagram ..... 22
5.3.8 Activity Diagram ..... 22
5.3.9 State Machine Diagram ..... 23
5.3.10 Sequence Diagram ..... 24
5.3.11 Communication Diagram ..... 25
5.3.12 Interaction Overview Diagram ..... 26
5.4 Database Design ..... 27

DoIT & CA

5.4.1 ER Diagram .....27
5.4.2 Data Dictionary .....27

6 System Development and Implementation .....29
6.1 Programming Platform.....29
6.2 Operating Environment.....29

7 Testing and Debugging .....30
7.1 Tools Used in Testing .....30
7.2 Test Cases (Note Test Cases Number depends upon the project functionality) 30

8 Conclusion .....32
9 References.....33

DoIT & CA

## List of Figures

Fig 5.1.1: System Architecture Diagram ..... 15
Figure: 5.2.2: Level 0 DFD ..... 16
Figure: 5.2.3: Level 1 DFD ..... 16
Figure: 5.2.4: Level 1 DFD ..... 17
Figure 5.2.5: Use Case Diagram ..... 17
Figure 5.3.1: Class Diagram Online Shopping ..... 18
Figure 5.3.2: Component Diagram Online Shopping ..... 19
Figure 5.3.3: Deployment Diagram ..... 20
Figure: 5.3.4: Object Diagram ..... 20
Figure 5.3.5: Package Diagram ..... 21
Figure: 5.3.6: Composite Structure Diagram ..... 21
Figure: 5.3.7: Use Case Diagram ..... 22
Figure 5.3.8: Activity Diagram ..... 22
Figure 5.3.10: Sequence Diagram ..... 24
Figure 5.3.11: Communication Diagram ..... 25
Figure 5.3.12: Interaction Diagram ..... 26
Figure 5.4.1: ER Diagram ..... 27

DoIT & CA

# Abstract

Abstract of the report to be given here. Please restrict to a maximum of 300 words. NOTE: The abstract should not have any citations, or abbreviations, nor should it be divided into sections. It can be divided into adequate number of paragraphs as the author wishes. It is advisable to avoid any equations in the Abstract. Figures and tables are to be avoided.

Note that all paragraphs in the Abstract start with an indent of 15 mm, and there is no extra spacing between two successive paragraphs. The text should be Times New Roman font size 12, single spaced.

DoIT & CA

## Acknowledgements

All acknowledgements to be included here. Please restrict to two pages.

The name of the candidate shall appear at the end, without signature.

I take this opportunity to thank Dr. K. S. Das Gupta, Director - IIST, Dr. Thomas Kurien, Dean –Students Activities, and other faculty members who helped in preparing the guidelines.

I extend my sincere thanks to one and all of IIST family for the completion of this document on the project report format guidelines.

<Name of the Candidate>

DoIT & CA

# Preface

Convallis a cras semper auctor neque vitae. Aliquam faucibus purus in massa tempor nec feugiat nisl pretium. Quisque egestas diam in arcu cursus euismod quis viverra nibh. Aliquet nec ullamcorper sit amet risus nullam. Pellentesque adipiscing commodo elit at imperdiet. Gravida quis blandit turpis cursus in hac habitasse. Risus nec feugiat in fermentum posuere urna. Felis bibendum ut tristique et egestas quis. Ornare aenean euismod elementum nisi quis eleifend quam adipiscing. Curabitur gravida arcu ac tortor dignissim convallis aenean. Scelerisque viverra mauris in aliquam.

Convallis a cras semper auctor neque vitae. Aliquam faucibus purus in massa tempor nec feugiat nisl pretium. Quisque egestas diam in arcu cursus euismod quis viverra nibh. Aliquet nec ullamcorper sit amet risus nullam. Pellentesque adipiscing commodo elit at imperdiet. Gravida quis blandit turpis cursus in hac habitasse. Risus nec feugiat in fermentum posuere urna. Felis bibendum ut tristique et egestas quis. Ornare aenean euismod elementum nisi quis eleifend quam adipiscing. Curabitur gravida arcu ac tortor dignissim convallis aenean. Scelerisque viverra mauris in aliquam.

DoIT & CA

## DECLARATION

I declare that this project report titled <Title of the report> submitted in partial fulfillment of the PROGRAM NAME is a record of original work carried out by me under the supervision of <Name(s) of the Supervisor(s)> and has not formed the basis for the award of any other degree or diploma, in this or any other Institution or University. In keeping with the ethical practice in reporting scientific information, due acknowledgements have been made wherever the findings of others have been cited.

<NAME OF STUDENT>
<Date>

DoIT & CA

**SUPERVISOR'S APPROVAL**

This is to certify that the major project entitled << Title of the Project >> undertaken and demonstrated by <<Team member 1>>, …… ……. , <<Team member N>> has been successfully completed under my supervision as a partial fulfillment of the requirements for the degree of <<Program Name, Semester >> under Purbanchal University. I, henceforth, approve this project to be awarded the certificate by the concerned authority.

During supervision, I found students hardworking, skilled and ready to undertake any professional work related to this field in future.

<<Supervisor's Signature>>

(<<Supervisor's Name>>)

Project Supervisor
<< College Designation >>

Date: <<*Date on which Supervisor signed*>>

DoIT & CA

## CERTIFICATE FROM DEPARTMENT

Following the Supervisor's Approval and Examiners' Acceptance, the project entitled "<<Title of the Project>>" submitted by <<Team member 1>>, …… ……., <<Team member N>> as a partial fulfillment of the requirements for the degree of <<Program Name, Semester>> under Purbanchal University, has been officially awarded by this certificate.

I wish the students all the best for their future endeavours.

<< Official Signature + Stamp >>
(<< Name>>)
<< Post >>
Date: << >>

DoIT & CA

# 1 Introduction

**[Instruction: Write the brief introduction of the project in one or two paragraph]**

Lorem ipsum dolor sit amet, consectetur adipiscing elit, sed do eiusmod tempor incididunt ut labore et dolore magna aliqua. Nibh venenatis cras sed felis. Orci nulla pellentesque dignissim enim sit. Et leo duis ut diam. Faucibus nisl tincidunt eget nullam. Lacus viverra vitae congue eu consequat. Vitae semper quis lectus nulla at volutpat diam ut venenatis. Metus aliquam eleifend mi in nulla posuere sollicitudin aliquam. Massa sapien faucibus et molestie ac feugiat. Tortor consequat id porta nibh venenatis cras sed. A erat nam at lectus. Sed id semper risus in hendrerit gravida rutrum quisque non.

Purus non enim praesent elementum facilisis. Vitae turpis massa sed elementum. Vel risus commodo viverra maecenas. Ut aliquam purus sit amet luctus venenatis lectus magna fringilla. Sociis natoque penatibus et magnis dis parturient montes nascetur ridiculus. Dolor magna eget est lorem ipsum dolor sit. Dolor morbi non arcu risus quis varius quam quisque. Tellus in hac habitasse platea dictumst vestibulum rhoncus. Ac felis donec et odio pellentesque diam volutpat. Aliquam id diam maecenas ultricies mi eget. Ipsum dolor sit amet consectetur. In ante metus dictum at tempor commodo. Justo nec ultrices dui sapien. Curabitur vitae nunc sed velit dignissim sodales. Habitasse platea dictumst vestibulum rhoncus est pellentesque elit. Non enim praesent elementum facilisis. Tristique senectus et netus et malesuada fames ac turpis egestas. At risus viverra adipiscing at in.

## 1.1 Overview

**[Instruction: Write the overview of the project in one or two paragraph]**

Sit amet nisl purus in. Consectetur adipiscing elit duis tristique sollicitudin nibh sit. Tempor id eu nisl nunc mi. Tristique et egestas quis ipsum suspendisse ultrices gravida dictum. Pellentesque sit amet porttitor eget dolor. A diam maecenas sed enim ut sem viverra aliquet eget. Ipsum consequat nisl vel pretium lectus quam id leo. Cras pulvinar mattis nunc sed blandit libero volutpat sed. Urna molestie at elementum eu facilisis. Sed id semper risus in hendrerit gravida rutrum quisque non. Euismod lacinia at quis risus. Cursus metus aliquam eleifend mi in. Aliquam sem fringilla ut morbi tincidunt augue. Cursus euismod quis viverra nibh cras pulvinar mattis nunc sed. Ornare arcu odio ut sem nulla pharetra. Dolor sit amet consectetur adipiscing elit.

Et netus et malesuada fames. Odio facilisis mauris sit amet massa vitae tortor condimentum. Pellentesque massa placerat duis ultricies lacus. Vivamus arcu felis

DoIT & CA

bibendum ut tristique et. Ac turpis egestas integer eget aliquet. Pharetra magna ac placerat vestibulum lectus mauris ultrices eros. Elementum facilisis leo vel fringilla est ullamcorper eget. Sed viverra ipsum nunc aliquet. Pretium fusce id velit ut tortor pretium viverra. Dolor sit amet consectetur adipiscing elit ut aliquam purus sit. Ullamcorper morbi tincidunt ornare massa eget egestas purus. Volutpat consequat mauris nunc congue nisi vitae suscipit tellus mauris. Blandit volutpat maecenas volutpat blandit aliquam. Nibh ipsum consequat nisl vel pretium lectus quam id leo.

## 1.2 Problem Statement

**[Instruction: Write the problem statement for existing system in one or two paragraph]**

Et ultrices neque ornare aenean euismod. Sit amet consectetur adipiscing elit pellentesque habitant morbi. Ut placerat orci nulla pellentesque dignissim enim sit amet. Proin libero nunc consequat interdum varius. Scelerisque eleifend donec pretium vulputate sapien nec. Tellus pellentesque eu tincidunt tortor. Arcu vitae elementum curabitur vitae nunc sed. Scelerisque in dictum non consectetur a erat nam at. Donec ultrices tincidunt arcu non sodales neque sodales ut etiam. Eu scelerisque felis imperdiet proin. Malesuada proin libero nunc consequat interdum varius sit amet. Ipsum consequat nisl vel pretium lectus. Egestas integer eget aliquet nibh praesent. Vitae purus faucibus ornare suspendisse sed. Ac turpis egestas maecenas pharetra convallis posuere morbi. Habitant morbi tristique senectus et netus. Aliquet bibendum enim facilisis gravida neque convallis. Nulla facilisi morbi tempus iaculis. Libero id faucibus nisl tincidunt eget nullam non nisi est. Urna molestie at elementum eu facilisis sed odio.

Lorem mollis aliquam ut porttitor. At consectetur lorem donec massa sapien faucibus et. Risus nec feugiat in fermentum posuere urna nec tincidunt praesent. Amet risus nullam eget felis. Vitae sapien pellentesque habitant morbi. Id neque aliquam vestibulum morbi blandit cursus risus at ultrices. Arcu felis bibendum ut tristique et egestas quis. At urna condimentum mattis pellentesque id. Cursus euismod quis viverra nibh cras. Ac felis donec et odio pellentesque diam volutpat commodo sed. Et malesuada fames ac turpis egestas sed tempus. Ut morbi tincidunt augue interdum velit euismod in pellentesque massa. Ut tortor pretium viverra suspendisse potenti nullam ac tortor vitae. Ipsum dolor sit amet consectetur adipiscing. Eget est lorem ipsum dolor sit amet.

DoIT & CA

## 1.3 Objective

**[Instruction: Mention the objective of the project in bullet points; must start with an action verb 'To']**

The major objective of the project are as follow:

- To …. objective 1
- To …. objective 2
- To …. objective 3

## 1.4 Features

**[Instruction: Mention the feature of the project in bullet points]**

The major features of the project

- Feature no 1
- Feature no 2
- Feature no 3

## 1.5 Significance

**[Instruction: Write the significance of the in one or two paragraph]**

Convallis a cras semper auctor neque vitae. Aliquam faucibus purus in massa tempor nec feugiat nisl pretium. Quisque egestas diam in arcu cursus euismod quis viverra nibh. Aliquet nec ullamcorper sit amet risus nullam. Pellentesque adipiscing commodo elit at imperdiet. Gravida quis blandit turpis cursus in hac habitasse. Risus nec feugiat in fermentum posuere urna. Felis bibendum ut tristique et egestas quis. Ornare aenean euismod elementum nisi quis eleifend quam adipiscing. Curabitur gravida arcu ac tortor dignissim convallis aenean. Scelerisque viverra mauris in aliquam.

## 1.6 Scope and Limitations

**[Instruction: Write the scope of the project in one paragraph. Mention the limitation of the project bullet points]**

Convallis a cras semper auctor neque vitae. Aliquam faucibus purus in massa tempor nec feugiat nisl pretium. Quisque egestas diam in arcu cursus euismod quis viverra nibh. Aliquet nec ullamcorper sit amet risus nullam. Pellentesque adipiscing commodo elit at

DoIT & CA

imperdiet. Gravida quis blandit turpis cursus in hac habitasse. Risus nec feugiat in fermentum posuere urna. Felis bibendum ut tristique et egestas quis. Ornare aenean euismod elementum nisi quis eleifend quam adipiscing. Curabitur gravida arcu ac tortor dignissim convallis aenean. Scelerisque viverra mauris in aliquam.
Here are some limitations of the project

- Limitation no 1
- Limitation no 2
- Limitation no 3
-

## 1.7 Organization of the document

- **[Instruction: Write document organization in one/two paragraph]**

Convallis a cras semper auctor neque vitae. Aliquam faucibus purus in massa tempor nec feugiat nisl pretium. Quisque egestas diam in arcu cursus euismod quis viverra nibh. Aliquet nec ullamcorper sit amet risus nullam. Pellentesque adipiscing commodo elit at imperdiet. Gravida quis blandit turpis cursus in hac habitasse. Risus nec feugiat in fermentum posuere urna. Felis bibendum ut tristique et egestas quis. Ornare aenean euismod elementum nisi quis eleifend quam adipiscing. Curabitur gravida arcu ac tortor dignissim convallis aenean. Scelerisque viverra mauris in aliquam.
Here are some limitations of the project

DoIT & CA

# 2 Literature Review

**[Instruction: Study some existing system; how the system is being operating; list out the pros and cons as per your study]**

Convallis a cras semper auctor neque vitae. Aliquam faucibus purus in massa tempor nec feugiat nisl pretium. Convallis a cras semper auctor neque vitae. Aliquam faucibus purus in massa tempor nec feugiat nisl pretium.

## 2.1 System 1 Overview

Lorem mollis aliquam ut porttitor. At consectetur lorem donec massa sapien faucibus et. Risus nec feugiat in fermentum posuere urna nec tincidunt praesent. Amet risus nullam eget felis. Vitae sapien pellentesque habitant morbi. Id neque aliquam vestibulum morbi blandit cursus risus at ultrices. Arcu felis bibendum ut tristique et egestas quis. At urna condimentum mattis pellentesque id. Cursus euismod quis viverra nibh cras. Ac felis donec et odio pellentesque diam volutpat commodo sed. Et malesuada fames ac turpis egestas sed tempus. Ut morbi tincidunt augue interdum velit euismod in pellentesque massa. Ut tortor pretium viverra suspendisse potenti nullam ac tortor vitae. Ipsum dolor sit amet consectetur adipiscing. Eget est lorem ipsum dolor sit amet.

### 2.1.1 System 1 Pros

Some feature (pros) of the system 1 in bullet points

- System Pros No 1
- System Pros No 2

### 2.1.2 System 1 Cons

Some lacking feature (cons) of the system 1 in bullet points

- System Cons No 1
- System Cons No 2

DoIT & CA

## 2.2 System …… Overview

Lorem mollis aliquam ut porttitor. At consectetur lorem donec massa sapien faucibus et. Risus nec feugiat in fermentum posuere urna nec tincidunt praesent. Amet risus nullam eget felis. Vitae sapien pellentesque habitant morbi. Id neque aliquam vestibulum morbi blandit cursus risus at ultrices. Arcu felis bibendum ut tristique et egestas quis. At urna condimentum mattis pellentesque id. Cursus euismod quis viverra nibh cras. Ac felis donec et odio pellentesque diam volutpat commodo sed. Et malesuada fames ac turpis egestas sed tempus. Ut morbi tincidunt augue interdum velit euismod in pellentesque massa. Ut tortor pretium viverra suspendisse potenti nullam ac tortor vitae. Ipsum dolor sit amet consectetur adipiscing. Eget est lorem ipsum dolor sit amet.

### 2.2.1 System …… Pros

Some feature (pros) of the system …… in bullet points

- System Pros No 1
- System Pros No 2

### 2.2.2 System …… Cons

Some lacking feature (cons) of the system …… in bullet points

- System Cons No 1
- System Cons No 2

## 2.3 System N Overview

Lorem mollis aliquam ut porttitor. At consectetur lorem donec massa sapien faucibus et. Risus nec feugiat in fermentum posuere urna nec tincidunt praesent. Amet risus nullam eget felis. Vitae sapien pellentesque habitant morbi. Id neque aliquam vestibulum morbi blandit cursus risus at ultrices. Arcu felis bibendum ut tristique et egestas quis. At urna condimentum mattis pellentesque id. Cursus euismod quis viverra nibh cras. Ac felis donec et odio pellentesque diam volutpat commodo sed. Et malesuada fames ac turpis egestas sed tempus. Ut morbi tincidunt augue interdum velit euismod in pellentesque massa. Ut tortor pretium viverra suspendisse potenti nullam ac tortor vitae. Ipsum dolor sit amet consectetur adipiscing. Eget est lorem ipsum dolor sit amet.

DoIT & CA

### 2.3.1 System N Pros

Some feature (pros) of the system N in bullet points

- System Pros No 1
- System Pros No 2

### 2.3.2 System N Cons

Some lacking feature (cons) of the system N in bullet points

- System Cons No 1
- System Cons No 2

# 3 Methodology

**[Instruction: Describe the methodology that will be implement for the development of the proposed project]**

## 3.1 Software Development Life Cycle

**[Instruction: Describe the mentioned SDLC Model will be appropriate for the development of the proposed project]**

Lorem mollis aliquam ut porttitor. At consectetur lorem donec massa sapien faucibus et. Risus nec feugiat in fermentum posuere urna nec tincidunt praesent. Amet risus nullam eget felis. Vitae sapien pellentesque habitant morbi. Id neque aliquam vestibulum morbi blandit cursus risus at ultrices. Arcu felis bibendum ut tristique et egestas quis. At urna condimentum mattis pellentesque id. Et malesuada fames ac turpis egestas sed tempus. Ut morbi tincidunt augue interdum velit euismod in pellentesque massa. Ut tortor pretium viverra suspendisse potenti nullam ac tortor vitae. Ipsum dolor sit amet consectetur adipiscing. Eget est lorem ipsum dolor sit amet.

**[Instruction: Use the SDLC Model image:]**

**[NOTE: This is just a sample; use the model that suits for your project]**

DoIT & CA

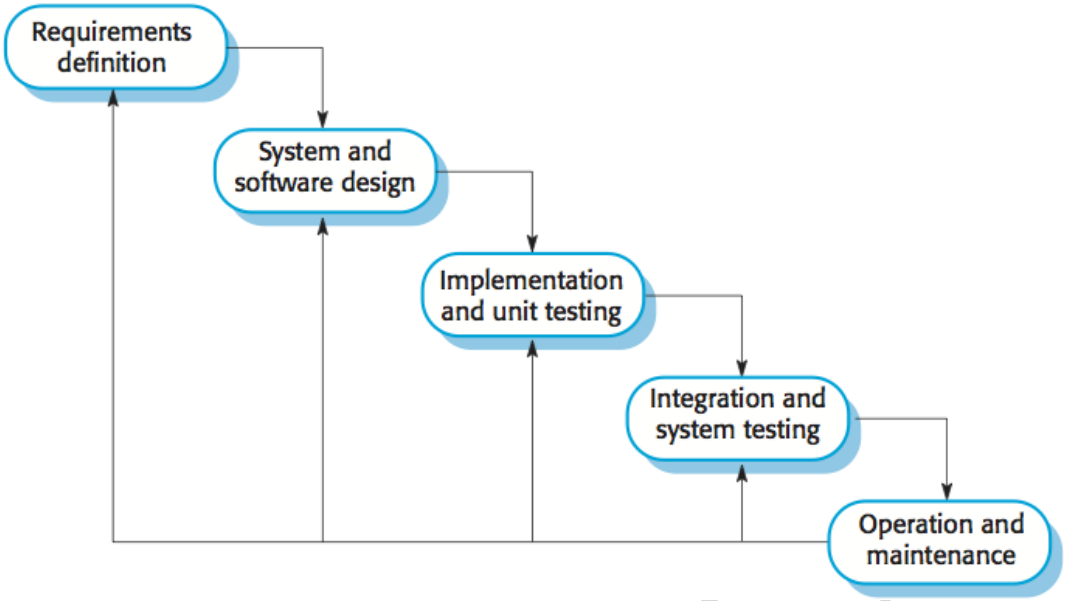


Figure 3.1 Modified Waterfall Model

## 3.2 Technologies and Tools used

**[Instruction: Describe the technologies and tools to be for the development of the proposed project]**

### 3.2.1 [Specified Programming Language being used for the development]

Lorem mollis aliquam ut porttitor. At consectetur lorem donec massa sapien faucibus et. Risus nec feugiat in fermentum posuere urna nec tincidunt praesent. Amet risus nullam eget felis. Vitae sapien pellentesque habitant morbi. Id neque aliquam vestibulum morbi blandit cursus risus at ultrices. Arcu felis bibendum ut tristique et egestas quis. At urna condimentum mattis pellentesque id. Et malesuada fames ac turpis egestas sed tempus. Ut morbi tincidunt augue interdum velit euismod in pellentesque massa. Ut tortor pretium viverra suspendisse potenti nullam ac tortor vitae. Ipsum dolor sit amet consectetur adipiscing. Eget est lorem ipsum dolor sit amet.

### 3.2.2 [Specified Database being used for the development]

Lorem mollis aliquam ut porttitor. At consectetur lorem donec massa sapien faucibus et. Risus nec feugiat in fermentum posuere urna nec tincidunt praesent. Amet risus nullam eget felis. Vitae sapien pellentesque habitant morbi. Id neque aliquam vestibulum morbi blandit cursus risus at ultrices. Arcu felis bibendum ut tristique et egestas quis. At urna

condimentum mattis pellentesque id. Et malesuada fames ac turpis egestas sed tempus. Ut morbi tincidunt augue interdum velit euismod in pellentesque massa. Ut tortor pretium viverra suspendisse potenti nullam ac tortor vitae. Ipsum dolor sit amet consectetur adipiscing. Eget est lorem ipsum dolor sit amet.

### 3.2.3 [Specified software being used for the development]

Lorem mollis aliquam ut porttitor. At consectetur lorem donec massa sapien faucibus et. Risus nec feugiat in fermentum posuere urna nec tincidunt praesent. Amet risus nullam eget felis. Vitae sapien pellentesque habitant morbi. Id neque aliquam vestibulum morbi blandit cursus risus at ultrices. Arcu felis bibendum ut tristique et egestas quis. At urna condimentum mattis pellentesque id. Et malesuada fames ac turpis egestas sed tempus. Ut morbi tincidunt augue interdum velit euismod in pellentesque massa. Ut tortor pretium viverra suspendisse potenti nullam ac tortor vitae. Ipsum dolor sit amet consectetur adipiscing. Eget est lorem ipsum dolor sit amet.

### 3.2.4 Integrated Development Environment (Tools)

Lorem mollis aliquam ut porttitor. At consectetur lorem donec massa sapien faucibus et. Risus nec feugiat in fermentum posuere urna nec tincidunt praesent. Amet risus nullam eget felis. Vitae sapien pellentesque habitant morbi. Id neque aliquam vestibulum morbi blandit cursus risus at ultrices. Arcu felis bibendum ut tristique et egestas quis. At urna condimentum mattis pellentesque id. Et malesuada fames ac turpis egestas sed tempus. Ut morbi tincidunt augue interdum velit euismod in pellentesque massa. Ut tortor pretium viverra suspendisse potenti nullam ac tortor vitae. Ipsum dolor sit amet consectetur adipiscing. Eget est lorem ipsum dolor sit amet.

### 3.2.5 [Any Technology other than recommended for semester project)

Lorem mollis aliquam ut porttitor. At consectetur lorem donec massa sapien faucibus et. Risus nec feugiat in fermentum posuere urna nec tincidunt praesent. Amet risus nullam eget felis. Vitae sapien pellentesque habitant morbi. Id neque aliquam vestibulum morbi blandit cursus risus at ultrices. Arcu felis bibendum ut tristique et egestas quis. At urna condimentum mattis pellentesque id. Et malesuada fames ac turpis egestas sed tempus. Ut morbi tincidunt augue interdum velit euismod in pellentesque massa. Ut tortor pretium viverra suspendisse potenti nullam ac tortor vitae. Ipsum dolor sit amet consectetur adipiscing. Eget est lorem ipsum dolor sit amet.

DoIT & CA

## 3.3 Assignment of Roles and Responsibilities

| Member Name | Role & Responsibilities | |
|---|---|---|
| Member 1 | Role | |
| Member 2 | | |

DoIT & CA

# 4 System Analysis

## 4.1 Requirements Analysis

Lorem mollis aliquam ut porttitor. At consectetur lorem donec massa sapien faucibus et. Risus nec feugiat in fermentum posuere urna nec tincidunt praesent. Amet risus nullam

### 4.1.1 Requirement Gathering

Lorem mollis aliquam ut porttitor. At consectetur lorem donec massa sapien faucibus et. Risus nec feugiat in fermentum posuere urna nec tincidunt praesent. Amet risus nullam

Table 4.1 Requirements

| Requirement ID | Description |
|---|---|
| R1 | Description of Requirement 1 |
| R2 | Description of Requirement 2 |
| R…. | Description of Requirement … |
| RN | Description of Requirement N |

### 4.1.2 Functional Requirements

Lorem mollis aliquam ut porttitor. At consectetur lorem donec massa sapien faucibus et. Risus nec feugiat in fermentum posuere urna nec tincidunt praesent. Amet risus nullam

Table 4.2 Functional Requirement

| Function ID | Description | Cross Reference with requirement |
|---|---|---|
| F1 | Name & Description of Function … | R1 |
| F2 | Name & Description of Function … | R2 |
| F… | Name & Description of Function … | R… |
| F4 | Name & Description of Function … | R4 |

DoIT & CA

### 4.1.3 Non-Functional Requirements

**[Instruction: Describe the non-functional requirements for the development of the proposed project; Refer the following image and table; Mention only the applicable NFR]**

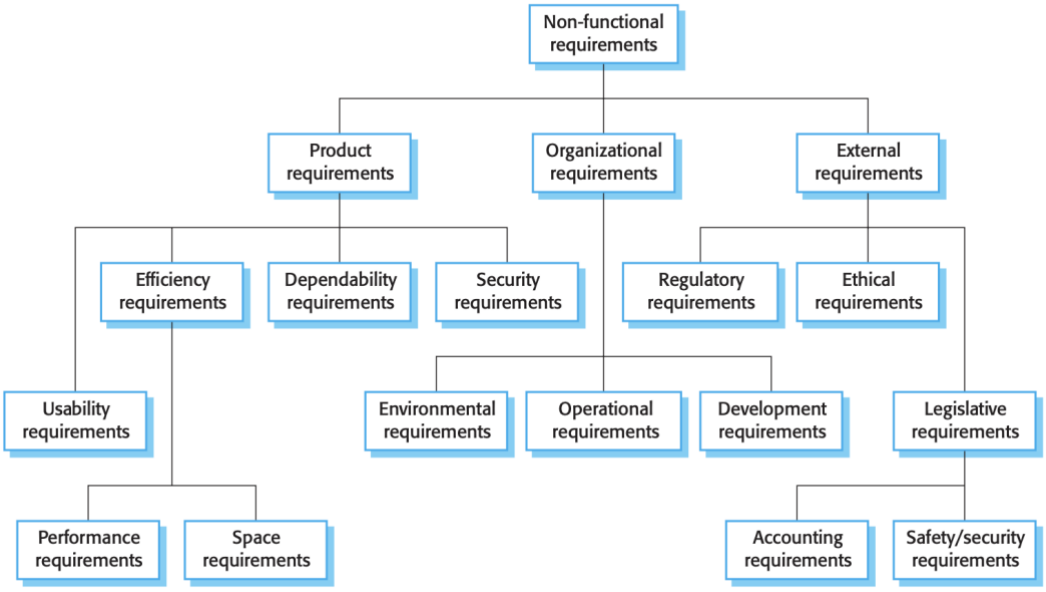


| Property | Measure |
|---|---|
| Speed | Processed transactions/second<br>User/event response time<br>Screen refresh time |
| Size | Megabytes/Number of ROM chips |
| Ease of use | Training time<br>Number of help frames |
| Reliability | Mean time to failure<br>Probability of unavailability<br>Rate of failure occurrence<br>Availability |
| Robustness | Time to restart after failure<br>Percentage of events causing failure<br>Probability of data corruption on failure |
| Portability | Percentage of target dependent statements<br>Number of target systems |

## 4.2 Feasibility Study

### 4.2.1 Technical Feasibility

Lorem mollis aliquam ut porttitor. At consectetur lorem donec massa sapien faucibus et. Risus nec feugiat in fermentum posuere urna nec tincidunt praesent. Amet risus nullam eget felis. Vitae sapien pellentesque habitant morbi. Id neque aliquam vestibulum morbi blandit cursus risus at ultrices. Arcu felis bibendum ut tristique et egestas quis. At urna condimentum mattis pellentesque id. Et malesuada fames ac turpis egestas sed tempus. Ut morbi tincidunt augue interdum velit euismod in pellentesque massa. Ut tortor pretium viverra suspendisse potenti nullam ac tortor vitae. Ipsum dolor sit amet consectetur adipiscing. Eget est lorem ipsum dolor sit amet.

### 4.2.2 Economic Feasibility

Lorem mollis aliquam ut porttitor. At consectetur lorem donec massa sapien faucibus et. Risus nec feugiat in fermentum posuere urna nec tincidunt praesent. Amet risus nullam eget felis. Vitae sapien pellentesque habitant morbi. Id neque aliquam vestibulum morbi blandit cursus risus at ultrices. Arcu felis bibendum ut tristique et egestas quis. At urna condimentum mattis pellentesque id. Et malesuada fames ac turpis egestas sed tempus. Ut morbi tincidunt augue interdum velit euismod in pellentesque massa. Ut tortor pretium viverra suspendisse potenti nullam ac tortor vitae. Ipsum dolor sit amet consectetur adipiscing. Eget est lorem ipsum dolor sit amet.

### 4.2.3 Schedule Feasibility

Lorem mollis aliquam ut porttitor. At consectetur lorem donec massa sapien faucibus et. Risus nec feugiat in fermentum posuere urna nec tincidunt praesent. Amet risus nullam eget felis. Vitae sapien pellentesque habitant morbi. Id neque aliquam vestibulum morbi blandit cursus risus at ultrices. Arcu felis bibendum ut tristique et egestas quis. At urna condimentum mattis pellentesque id. Et malesuada fames ac turpis egestas sed tempus. Ut morbi tincidunt augue interdum velit euismod in pellentesque massa. Ut tortor pretium viverra suspendisse potenti nullam ac tortor vitae. Ipsum dolor sit amet consectetur adipiscing. Eget est lorem ipsum dolor sit amet.

DoIT & CA

#### 4.2.3.1 Gantt Chart

Lorem mollis aliquam ut porttitor. At consectetur lorem donec massa sapien faucibus et. Risus nec feugiat in fermentum posuere urna nec tincidunt praesent. Amet risus nullam

DoIT & CA

# 5 System Design

## 5.1 System Architecture

Lorem mollis aliquam ut porttitor. At consectetur lorem donec massa sapien faucibus et. Risus nec feugiat in fermentum posuere urna nec tincidunt praesent. Amet risus nullam eget felis. Vitae sapien pellentesque habitant morbi. Id neque aliquam vestibulum morbi blandit cursus risus at ultrices. Arcu felis bibendum ut tristique et egestas quis. At urna condimentum mattis pellentesque id. Lorem mollis aliquam ut porttitor. At consectetur lorem donec massa sapien faucibus et. Risus nec feugiat in fermentum posuere urna nec tincidunt praesent. Amet risus nullam eget felis. Vitae sapien pellentesque habitant morbi. Id neque aliquam vestibulum morbi blandit cursus risus at ultrices. Arcu felis bibendum ut tristique et egestas quis. At urna condimentum mattis pellentesque id.

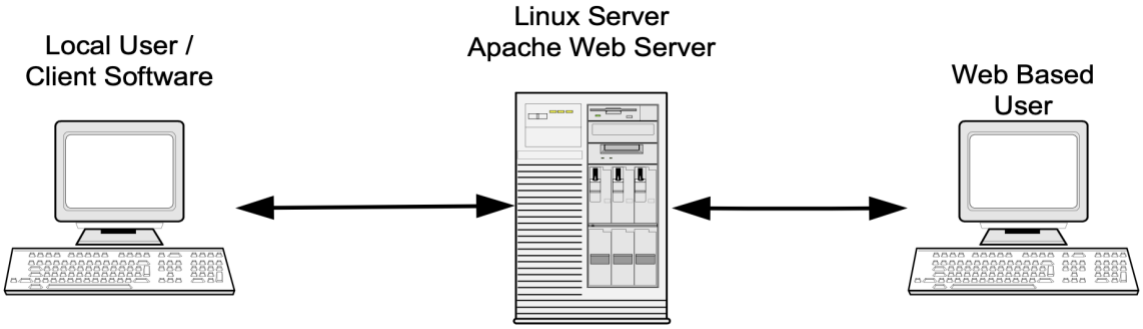


Fig 5.1.1: System Architecture Diagram

## 5.2 Procedure Oriented

**[Note: Procedure Oriented Approach; then discard 5.3 Object Oriented diagrams]**
**[Note: Students of BCA/BIT 1st and 2nd Semester; use only Flowchart as required diagram; No need the Procedure Oriented / Object Oriented Diagrams]**

### 5.2.1 Data Flow Diagram

### 5.2.2 Context Level (Level 0) DFD [Use the Notation as taught in SAD]

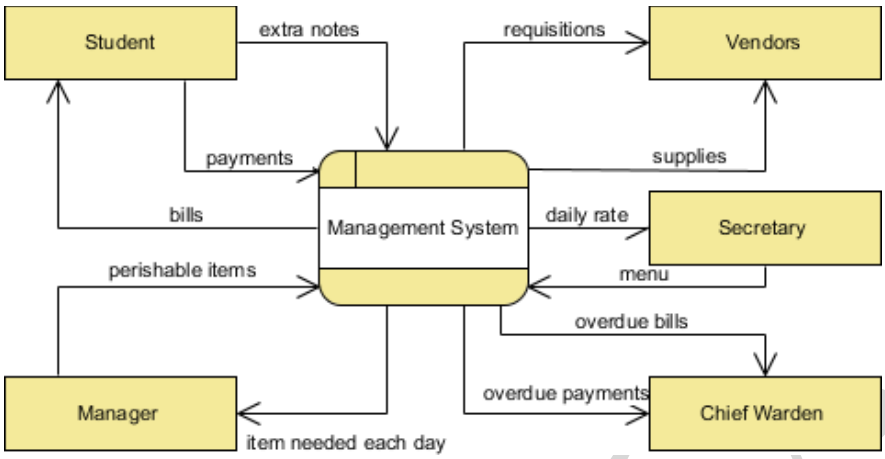


Figure: 5.2.2: Level 0 DFD

### 5.2.3 Level 1 DFD [Use the Notation as taught in SAD]

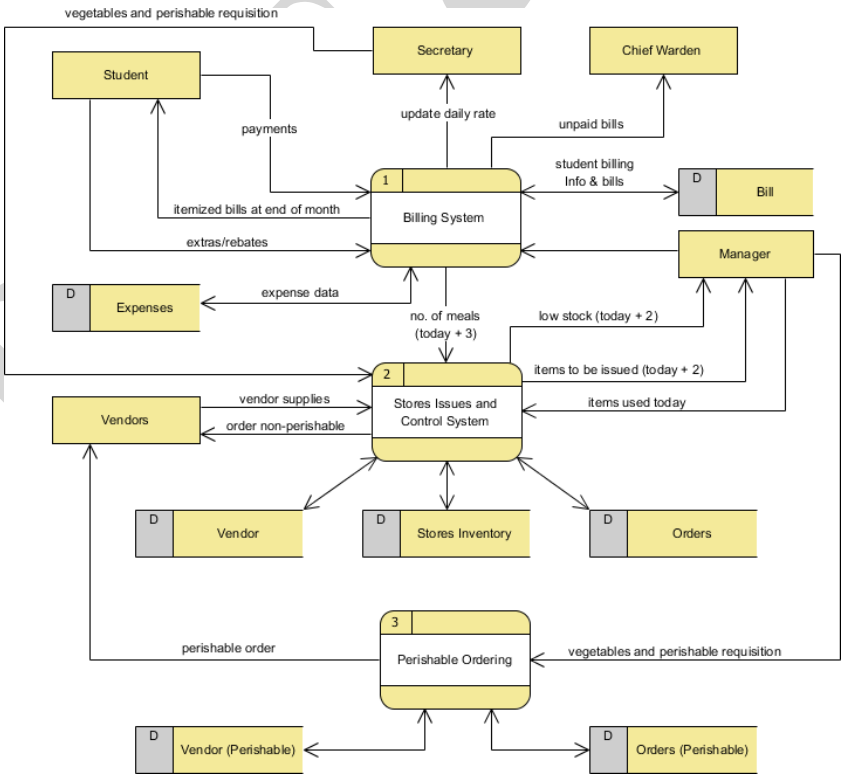


Figure: 5.2.3: Level 1 DFD

### 5.2.4 Level 2 DFD [Use the Notation as taught in SAD]

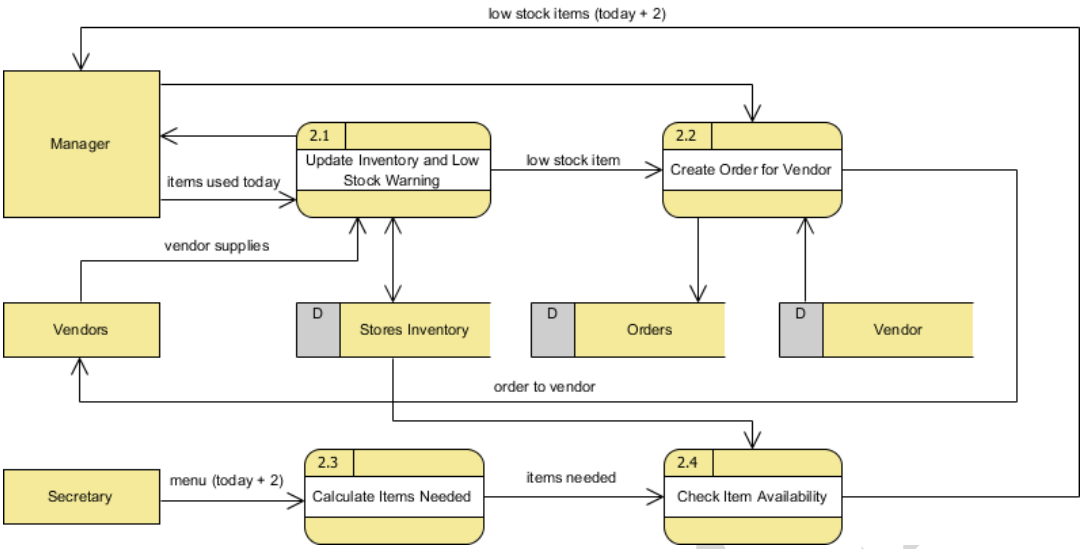


Figure: 5.2.4: Level 1 DFD

### 5.2.5 Use Case Diagram

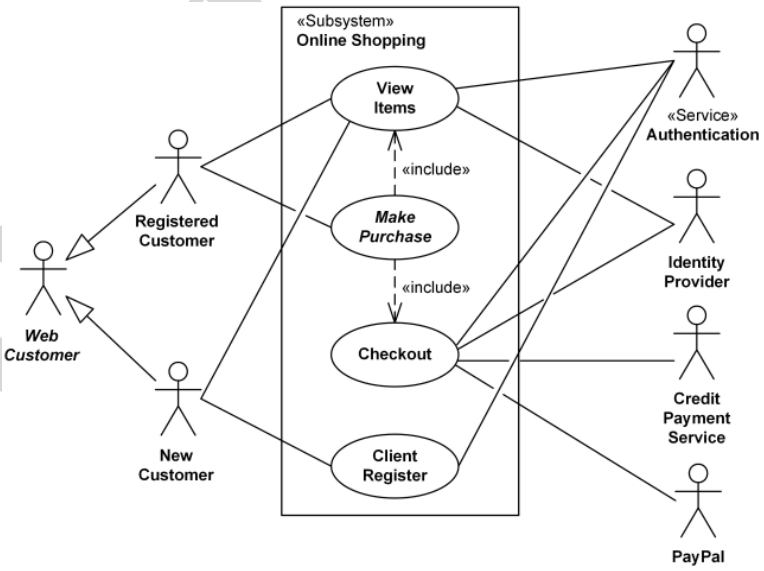


Figure 5.2.5: Use Case Diagram

## 5.3 Object Oriented

[Note: Object Oriented Approach; then discard 5.2 Procedure Oriented diagrams; User only the diagram which are applicable to the project]

### 5.3.1 Class Diagram

An example of UML class diagram which shows a domain model for online shopping. The purpose of the diagram is to introduce some common terms, "dictionary" for online shopping - Customer, Web User, Account, Shopping Cart, Product, Order, Payment, etc. and relationships between.

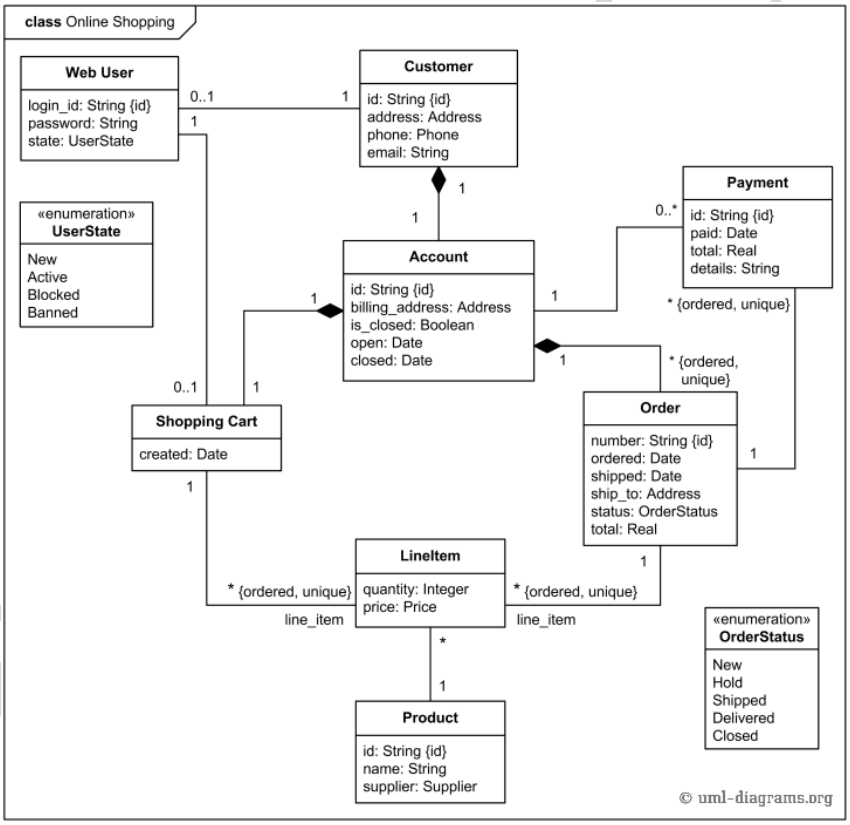


Figure 5.3.1: Class Diagram Online Shopping

### 5.3.2 Component Diagram

An example of UML 2.5 component diagram for online shopping. The diagram shows "white-box" view of the internal structure of three related subsystems - WebStore,

Warehouses, and Accounting. In UML «Subsystem» is a standard component stereotype for larger components, usually containing some smaller components.

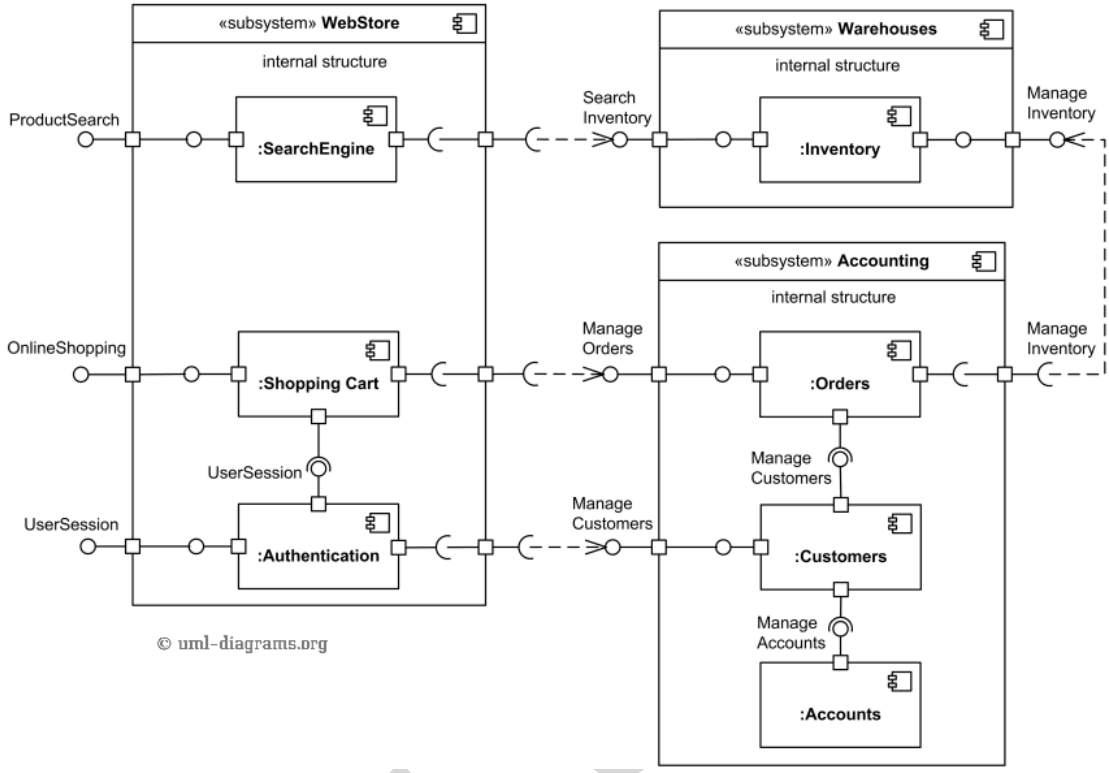


Figure 5.3.2: Component Diagram Online Shopping

### 5.3.3 Deployment Diagram

An example of web application UML deployment diagram. Book club web application artifact book_club_app.war is deployed on Catalina Servlet 2.4 / JSP 2.0 Container which is part of Apache Tomcat 5.5 web server.

The book_club_app.war artifact manifests (embodies) OnlineOrders component. The artifact contains three other artifacts, one of which manifests UserServices component.

The Application Server «device» (computer server) has communication path to Database Server «device» (another server).

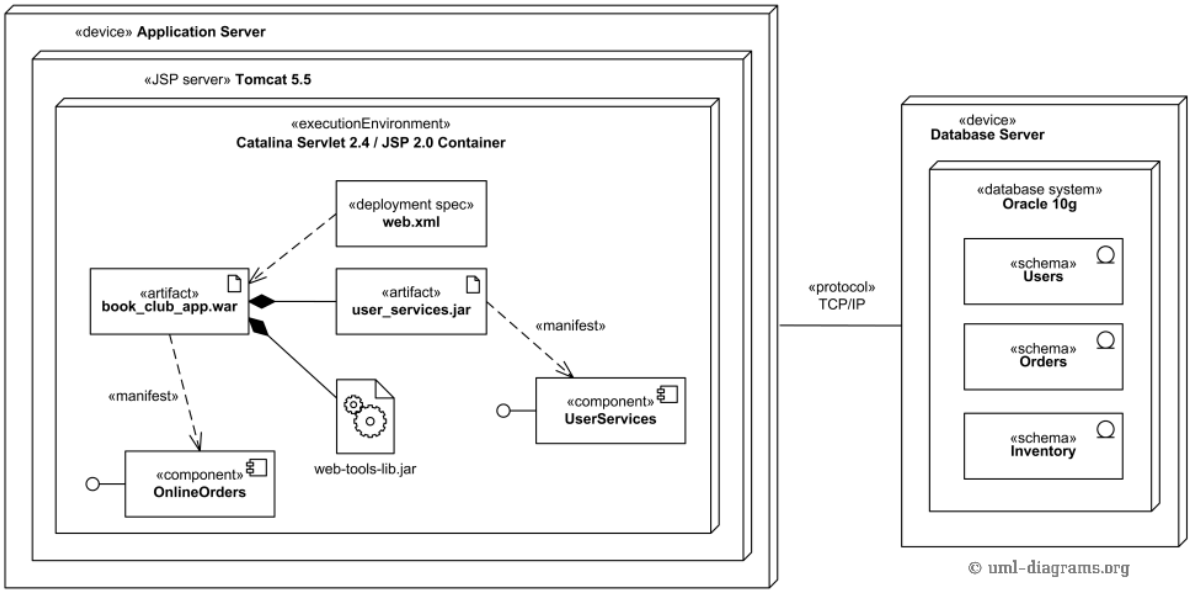


Figure 5.3.3: Deployment Diagram

### 5.3.4 Object Diagram

An example of object diagram which shows some runtime objects related to web user login process. Class instance loginCtrl of the LoginController has several slots with structural features of Integer and String types and corresponding value specifications.

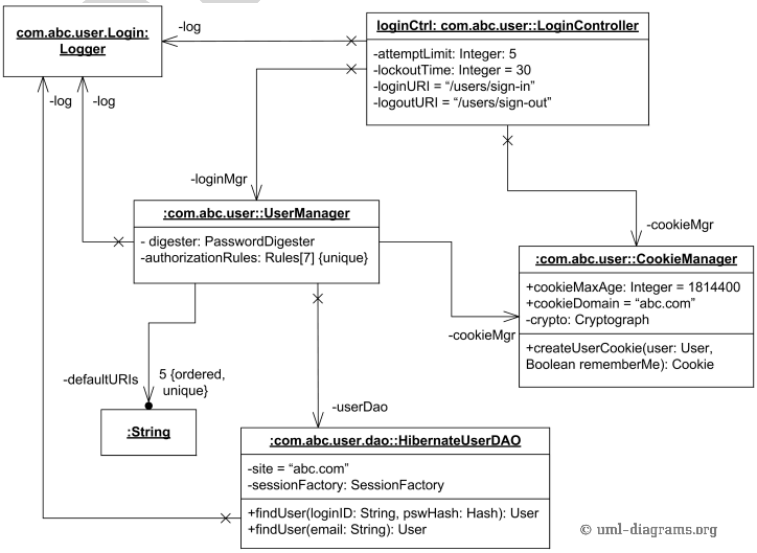


Figure: 5.3.4: Object Diagram

### 5.3.5 Package Diagram

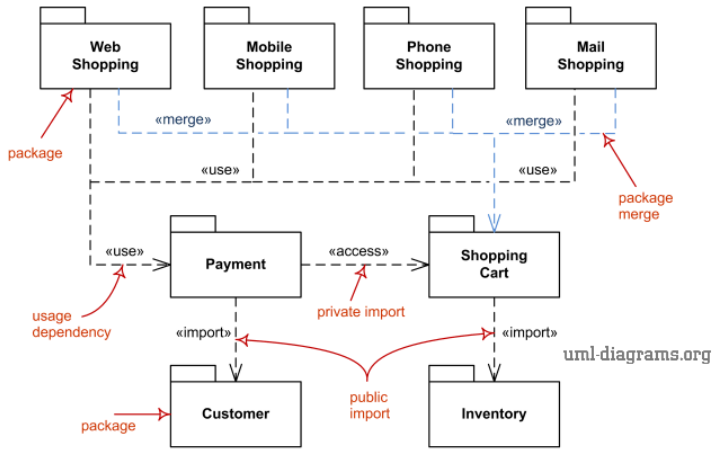


Figure 5.3.5: Package Diagram

### 5.3.6 Composite Structure Diagram

Internal structure diagram shows internal structure of a classifier - a decomposition of that classifier into its properties, parts and relationships.

The following graphical elements are typically drawn in a composite structure diagram which shows internal structure of a classifier: class, part, port, connector, usage.

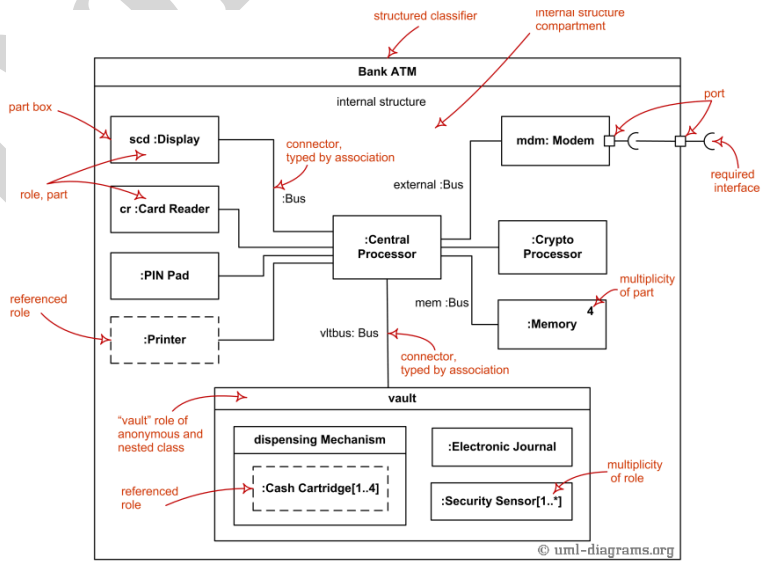


Figure: 5.3.6: Composite Structure Diagram

### 5.3.7 Use Case Diagram

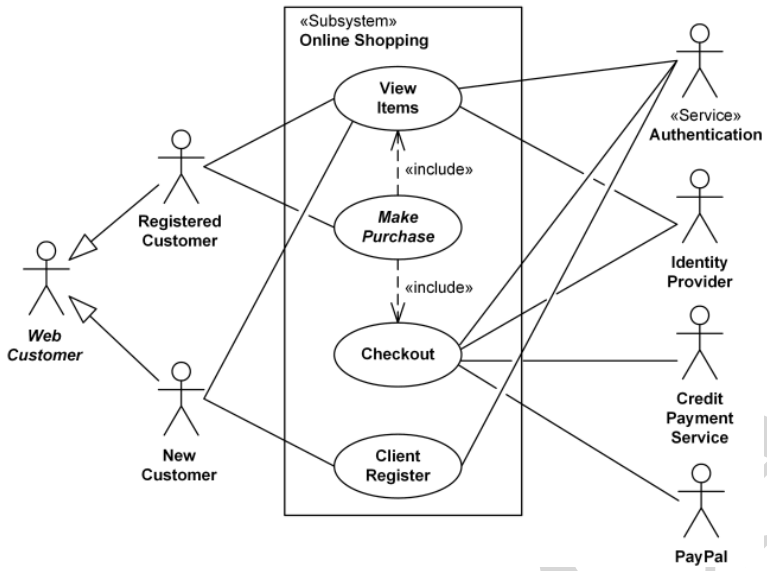


Figure: 5.3.7: Use Case Diagram

### 5.3.8 Activity Diagram

An example of activity diagram for online shopping. Online customer can browse or search items, view specific item, add it to shopping cart, view and update shopping cart, checkout. User can view shopping cart at any time. Checkout is assumed to include user registration and login.

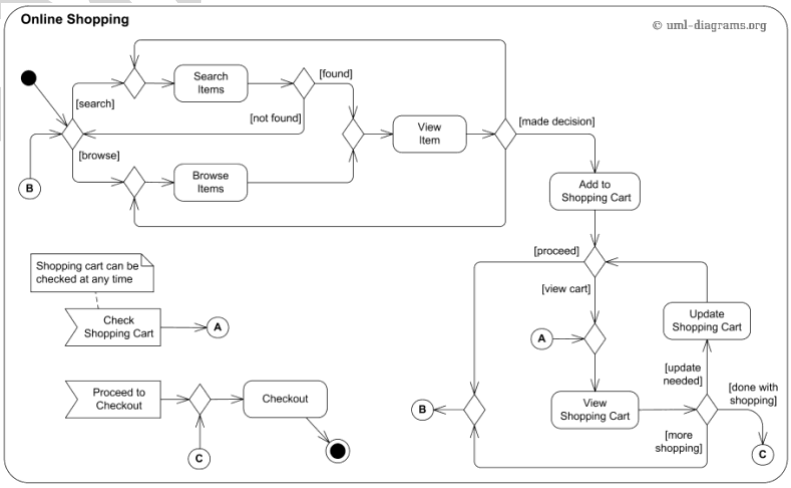


Figure 5.3.8: Activity Diagram

### 5.3.9 State Machine Diagram

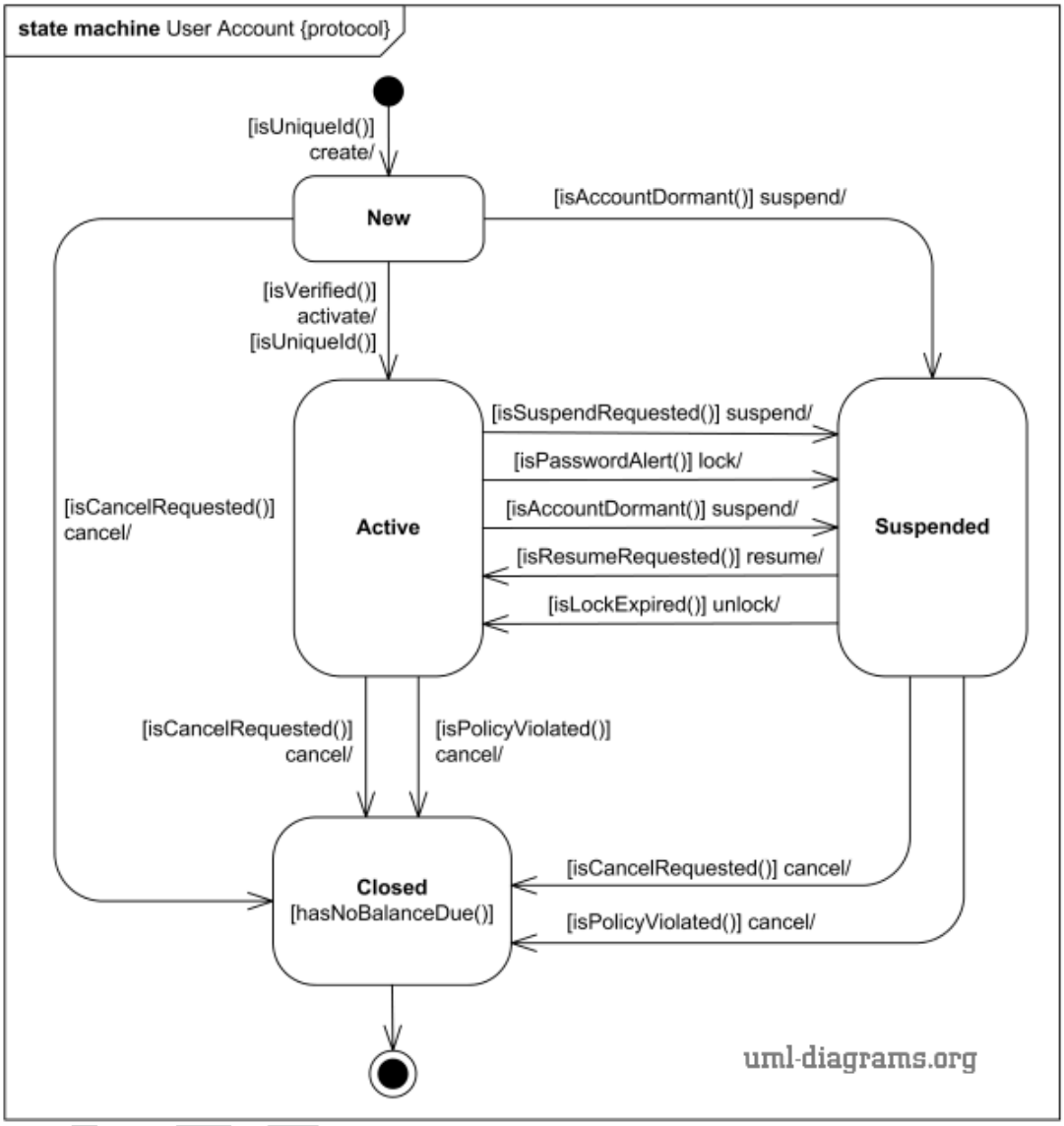


Figure 5.3.9: State Machine Diagram

### 5.3.10 Sequence Diagram

An example of UML sequence diagram which shows how Facebook (FB) user could be authenticated in a web application to allow access to his/her FB resources. Facebook uses OAuth 2.0 protocol framework which enables web application (called "client"), which is usually not the FB resource owner but is acting on the FB user's behalf, to request access to resources controlled by the FB user and hosted by the FB server. Instead of using the FB user credentials to access protected resources, the web application obtains an access token.

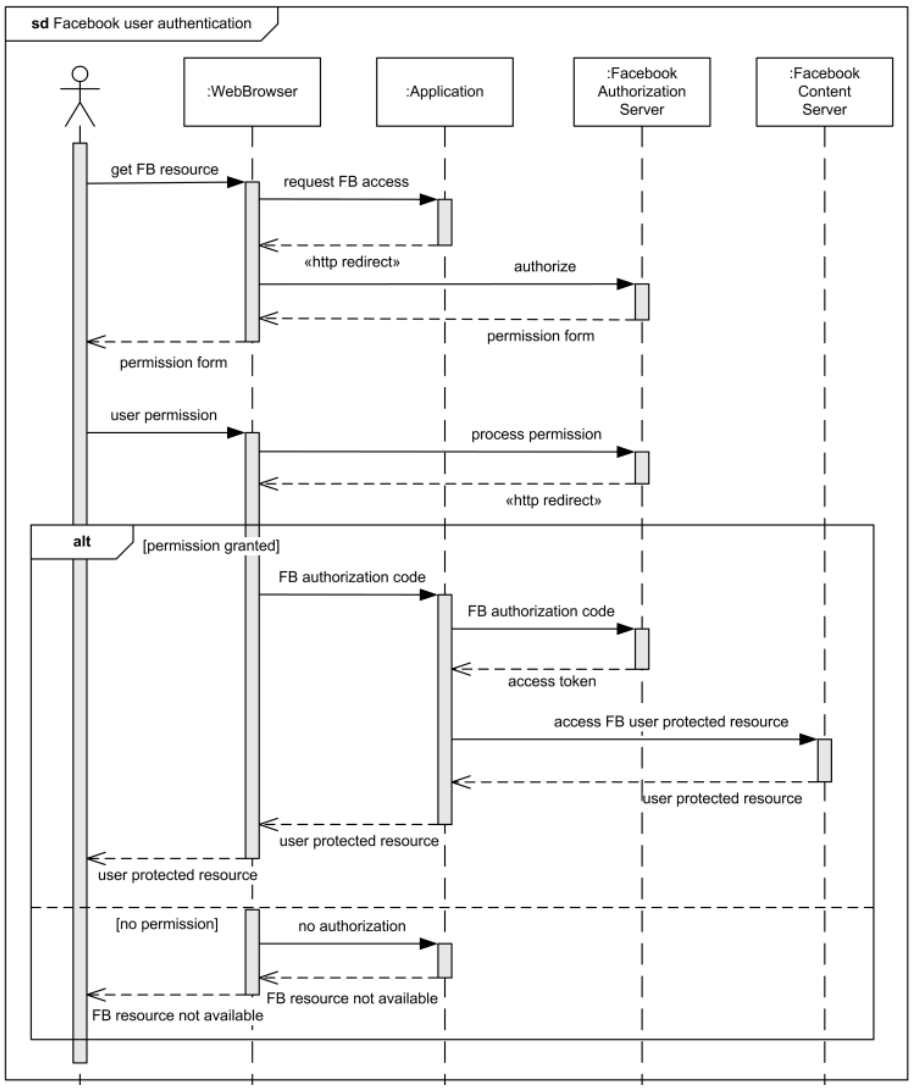


Figure 5.3.10: Sequence Diagram

### 5.3.11 Communication Diagram

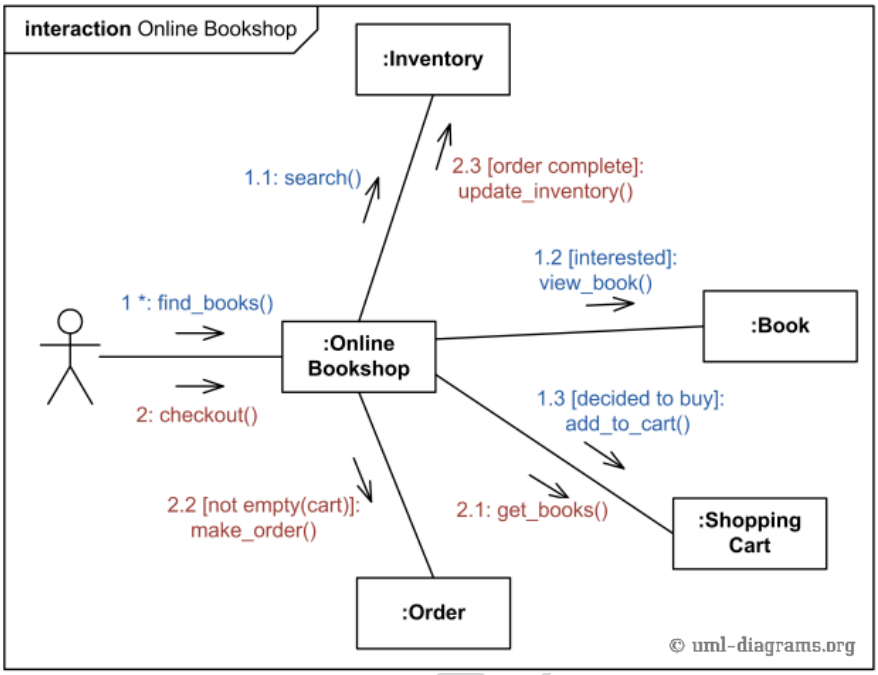


Figure 5.3.11: Communication Diagram

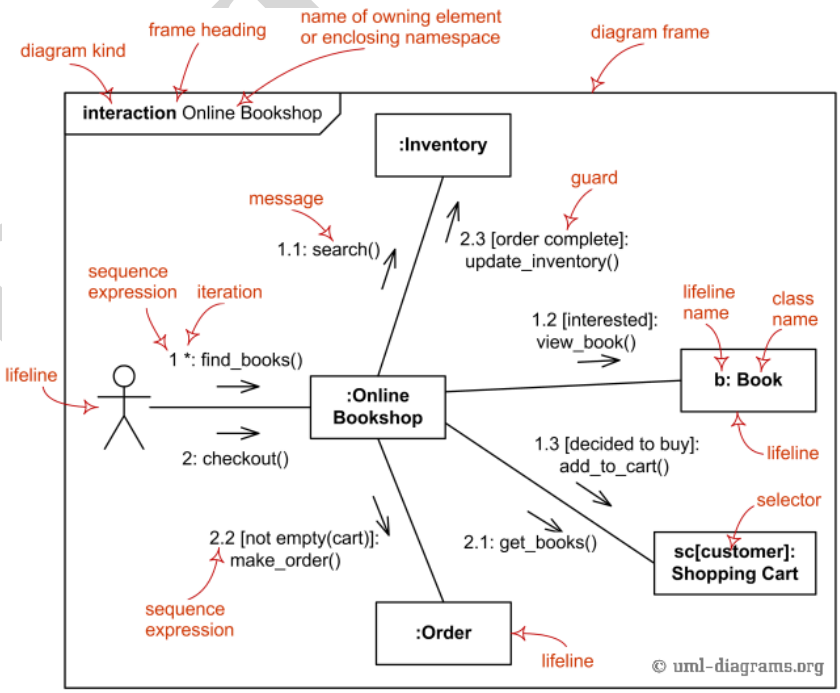

### 5.3.12 Interaction Overview Diagram

An example of interaction overview diagram for online shopping. Customer may search or browse items, add or remove items from shopping cart, do checkout.

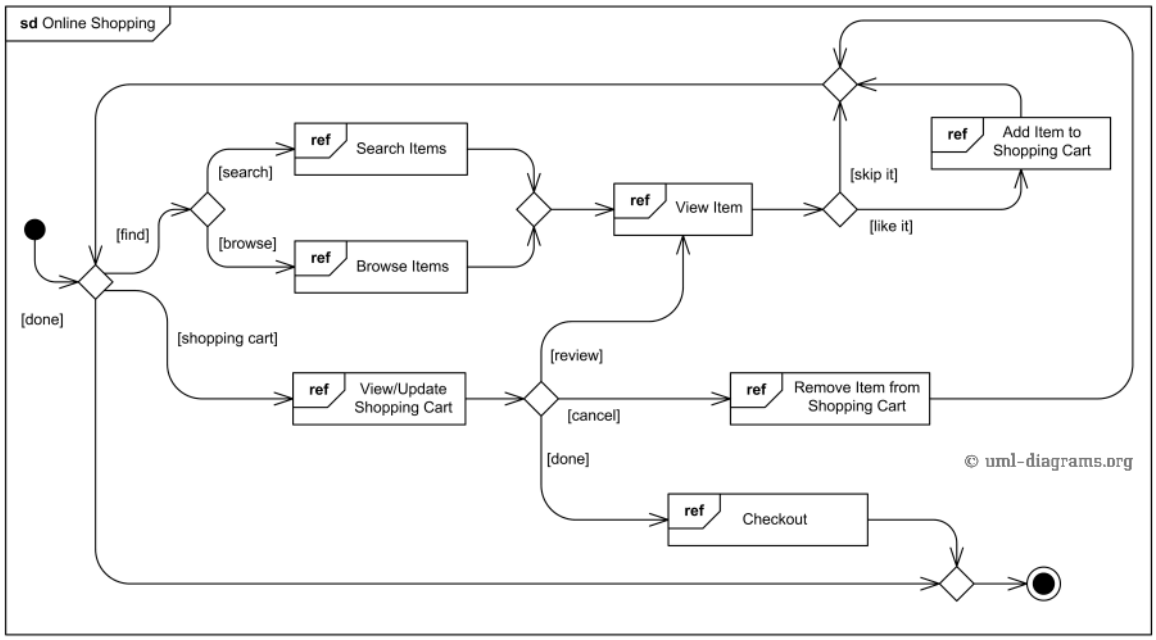


Figure 5.3.12: Interaction Diagram

DoIT &

## 5.4 Database Design

### 5.4.1 ER Diagram

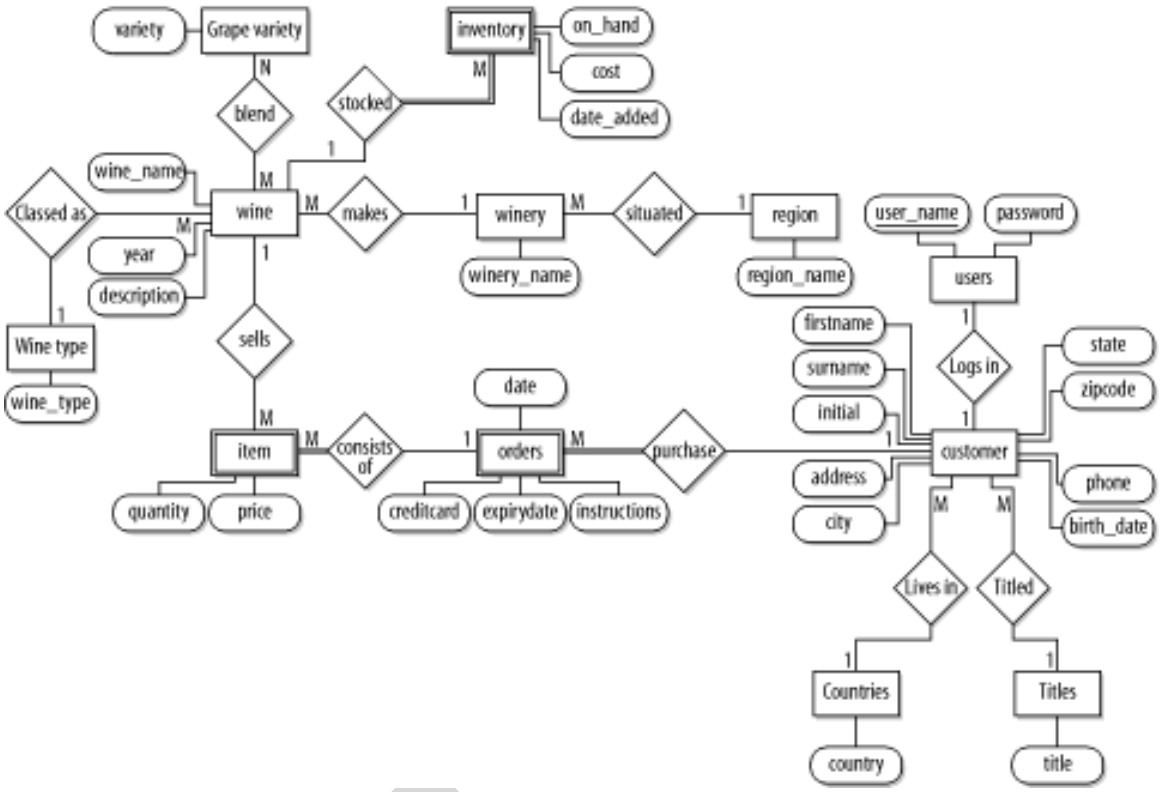


Figure 5.4.1: ER Diagram

### 5.4.2 Data Dictionary

Table 5.4.2.1: Employee

Description: Contains the employee profile of the company

| Field Name | Data Type | Field Size | Primary Foreign Key | Nullable | Unique | Description |
|---|---|---|---|---|---|---|
| employee_id | int | 10 | P | N | Y | ID of Employee |
| first_name | varchar | | | N | N | |
| last_name | varchar | | | N | N | |

DoIT

| | | | | | | |
|---|---|---|---|---|---|---|
| job_title | varchar | | | N | N | |
| dob | date | | | N | N | YYYY-MM-DD |
| department_id | int | 10 | F | | | |
| | | | | | | |

Table 5.4.2.2: Department

Description: Contains the department information of the company

| Field Name | Data Type | Field Size | Primary Foreign Key | Nullable | Unique | Description |
|---|---|---|---|---|---|---|
| department_id | int | 10 | P | N | Y | ID of Department |
| name | varchar | | | N | N | |

DoIT & CA

# 6 System Development and Implementation

## 6.1 Programming Platform

Describe about the programming platform used in the project (E.g used software, IDE)

## 6.2 Operating Environment

Describe about the operating environment required / being tested for the project (Hardware, Software details)

DoIT & CA

# 7 Testing and Debugging

Lorem mollis aliquam ut porttitor. At consectetur lorem donec massa sapien faucibus et. Risus nec feugiat in fermentum posuere urna nec tincidunt praesent. Amet risus nullam eget felis. Vitae sapien pellentesque habitant morbi. Id neque aliquam vestibulum morbi blandit cursus risus at ultrices. Arcu felis bibendum ut tristique et egestas quis. At urna condimentum mattis pellentesque id. Lorem mollis aliquam ut porttitor. At consectetur lorem donec massa sapien faucibus et. Risus nec feugiat in fermentum posuere urna nec tincidunt praesent. Amet risus nullam eget felis. Vitae sapien pellentesque habitant morbi. Id neque aliquam vestibulum morbi blandit cursus risus at ultrices. Arcu felis bibendum ut tristique et egestas quis.

## 7.1 Tools Used in Testing

| S.N. | Tool | Specifications |
|---|---|---|
| 1. | Hardware (Computer/ Laptop/Mobile) | |
| 2. | Any Simulator/Emulator | Simulator speciation |
| 3. | Any Testing Software (Like Postman REST, Selenium) | Software Version |

## 7.2 Test Cases (Note Test Cases Number depends upon the project functionality)

| **Test Case Name** | | | | | |
|---|---|---|---|---|---|
| ID | Test Case Description | Test Case Data | Expected Result | Actual Re- sult | Status |
| T-01 | Login with valid user- name and password | username: valid password: valid | User is logged in Successfully | User is logged in Successfully | Success |
| T-03 | Enter valid login credentials, turn off network | username: valid password: valid | User gets 'Network Connection Error' | Progress spinner spins in- finitely | Failure |

| | | | | | |
|---|---|---|---|---|---|
| | connection and then log in | | | | |
| T-03 | Debug the application Enter valid login credentials, turn off network connection and then log in | username: valid password: valid | User gets 'Network Connection Error' | User gets 'Network Connection Error' | Success |

| Test Case Name | | | | | |
|---|---|---|---|---|---|
| ID | Test Case Description | Test Case Data | Expected Result | Actual Re- sult | Status |
| T-01 | Login with valid user- name and password | username: valid password: valid | User is logged in Successfully | User is logged in Successfully | Success |
| T-02 | Press login with empty user- name and password | username: empty password: empty | User sees 'Fields cannot be empty' message | User sees 'Fields cannot be empty message | Success |
| T-03 | Enter valid login credentials, turn off network connection and then log in | username: valid password: valid | User gets 'Network Connection Error' | Progress spinner spins in- finitely | Failure |
| T-03 | Debug the application Enter valid login credentials, turn off network connection and then log in | username: valid password: valid | User gets 'Network Connection Error' | User gets 'Network Connection Error' | Success |

# 8 Conclusion

This section should briefly summarize the significant results of the project. The conclusion:

- Must answer any questions raised in the introduction regarding what was shown, discovered, verified, proved, or disproved.
- Must explain why the experiment is significant.
- Must explain the implications for your field of study.
- Should not include discussion of new information not already mentioned in the report.

DoIT & CA

# 9 References

**[IEEE or APA Format Recommended]**


[1] Y. Yorozu, M. Hirano, K. Oka, and Y. Tagawa, "Electron spectroscopy studies on magneto-optical media and plastic substrate interface," IEEE Transl. J. Magn. Japan, vol. 2, pp. 740–741, August 1987.

[2] S.K. Jha , P. Stoa, K. Uhlen "Microgrid: Prospects and Challenges in Nepal", IEEE Conference on Power and Energy Systems: Towards Sustainable Energy Systems (PESTSE2014), March 13th-15th, 2014, Amrita School of Engineering, Bangalore, India


DoIT & CA