INDIAN AIR FORCE

PEOPLE FIRST MISSION ALWAYS

Application Details for Career in Indian Air Force

Application Form for AFCAT Cycle: 01/2026

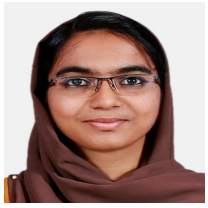

Upload Photograph

Capture Photograph

Personal Details

Application Number	Exam Category
AFCAT01260062780	AFCAT

Candidate's Name (as per 10th/Matriculation passing certificate)	Has your name been officially changed after 10th/Matriculation
ZAINABA Z	No

Father's Name (as per 10th/Matriculation passing certificate)	Mother's Name (as per 10th/Matriculation passing certificate)
ZAKEER HUSSAIN K U	NIZAMOL E

Email Id	Nationality
sainasaina5321@gmail.com	Indian

Mobile Number	Candidate's Visible Identification Mark
8606436786	A MOLE ON THE RIGHT CHEEK

Are you habitually wearing glasses?	Primary ID Proof Type
Yes	AADHAAR CARD

Primary Aadhaar Number (Last 4 Digits)	Secondary ID Proof Type

4317	VOTER ID CARD

Secondary ID/Certificate Number	Please select your CPSS/PABT status
ALS1334085	Not Appeared

Do you have a current commercial pilot license issued by DGCA?	Are you serving Airman of IAF?
No	No

Do you have NCC Air Wing 'C' Certificate?	Gender
No	Female

Marital Status	Date of Birth(dd/MMM/yyyy)
Unmarried	04/Feb/2001

Confirm Date of Birth(dd/MMM/yyyy)	Preferred Test State/UT 1
04/Feb/2001	Kerala

Preferred Test City 1	Preferred Test State/UT 2
Ernakulam	Kerala

Preferred Test City 2	Preferred Test State/UT 3
Thiruvananthapuram	Kerala

Preferred Test City 3	Preferred Test State/UT 4
Thrissur	Kerala

Preferred Test City 4	Preferred Test State/UT 5
Kannur	Tamil Nadu

Preferred Test City 5	Candidate Submit TimeStamp
Madurai	2025-12-13 01:05:26

Communication Details

Correspondence Address	Nearest Railway Station
ISMAIL MAHAL ,ERUVA WEST ,KAYAMKULAM, India, Kerala, Alappuzha, 690502	KAYAMKULAM

Permanent Address	Nearest Railway Station for Permanent Address
ISMAIL MAHAL ,ERUVA WEST ,KAYAMKULAM, India, Kerala, Alappuzha, 690502	KAYAMKULAM

Qualification and Experience

Education Level	Graduation Level
10+2 [+] Graduation	Graduation Option D

Graduation Qualification	Select Graduation Qualification Stream / Subject
Any other Graduate including BE/B Tech/AMIE not falling in the category of Graduate options A,B or C	Others

Enter Graduation Qualification	Graduation Course Duration(in Years)
B.Tech	4

Other Graduation Qualification Stream/Subject	Graduation College/Institue Name
Civil Engineering	MUSALIAR COLLEGE OF ENGINEERING AND TECHNOLOGY,PATHANAMTHITTA

Graduation Univeristy Name	Date/ Expected date of appearing for the Final Graduation Exam
A P J ABDUL KALAM TECHNOLOGICAL UNIVERSITY,THIRUVANANTHAPURAM	16/06/2023

Graduation Aggregate/Gross Percentage	Do you have current backlog?
81.5	No

Enter Aggregate/ Gross Percentage as per your 10+2 / Higher Secondary School Mark Sheet	Enter Mathematics Percentage as per your 10+2/ Higher Secondary School Mark Sheet
88.6	71

Enter Physics Percentage as per your 10+2/ Higher Secondary School Mark Sheet
92

Course Details

Course Preference 1	220/27G/SSC/M & W- Administration
Course Preference 2	220/27G/SSC/M & W- Weapons System
Course Preference 3	220/27G/SSC/M & W- Logistics

Additional Details

Have you appeared in AFSB/SSB before?	How did you come to know about opening?
No	Employment News

Payment Details

Application Status	Payment Mode
PaymentSuccess	online

Payment Status	Payment Amount
S	649

Payment Transaction No	Payment Order ID
CPAFZZMNS4	AFCAT01260062780202512130105264 39

Declaration Details

Declaration

1. I have gone through the details in the Application Form by clicking on the Preview Application Button and confirm that all the data reflecting in the Preview is correct. 2. I hereby declare that the information furnished above is true and correct to the best of my knowledge. I understand that in the event my information being found false or incorrect at any stage, my candidature shall be liable for cancellation without notice. 3. I hereby declare that all the statements made in this application form are true, complete and correct to the best of my knowledge and belief. In the event of any information being found false or incorrect, or any ineligibility being detected at any time during or after the selection process, my candidature will be cancelled and appropriate action may be taken against me. 4. I have read the notification related to this recruitment carefully and I hereby undertake to abide by it. I fulfil all the conditions of eligibility regarding age limit, educational qualifications etc. prescribed in the notification. 5. I am in possession of all the certificates/documents in support of my claim made above in the application form.

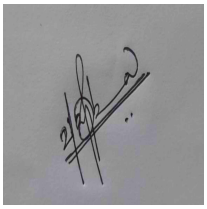

Signature

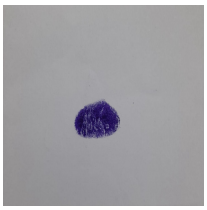

Thumb Impression