WARLI VERSE

TRANSLATING WARLI STORYTELLING
INTO CONTEMPORARY DISPLAY TYPOGRAPHY.

TYPEFACE DESIGN PROJECT
BY ARCHIE SALUJA

01

Theme & Inspiration

Translating the geometric simplicity and communal storytelling of Warli art into a contemporary display typeface.

CORE INSPIRATIONS

- **GEOMETRY** Triangles, circles and rhythmic line structures.
- **SIMPLICITY** Minimal forms inspired by the essence of hand-drawn Warli compositions.
- **COMMUNITY** Flow, movement and interconnected visual storytelling.

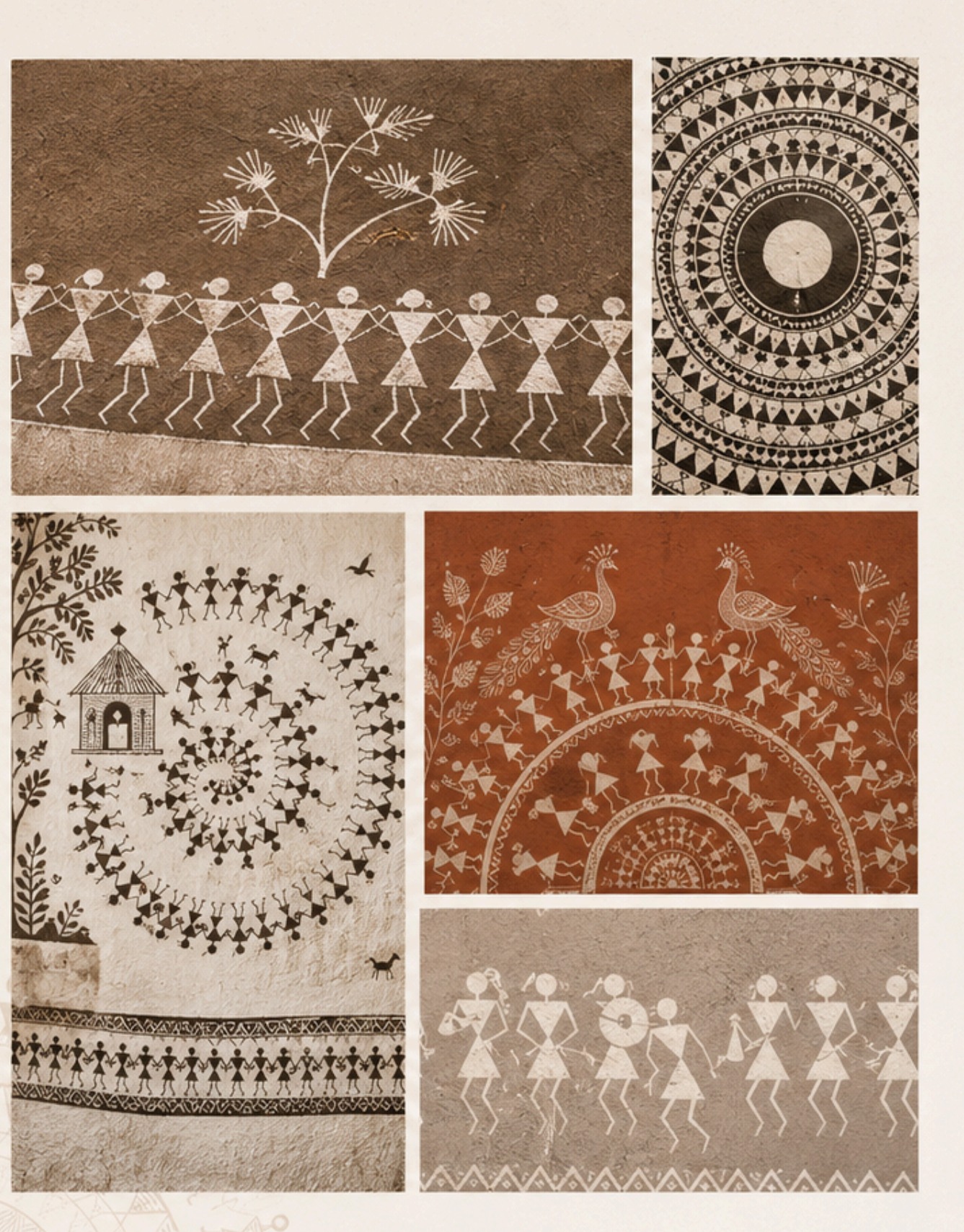

WARLI VERSE

INSPIRATION BOARD

Warli Art

A VISUAL LANGUAGE ROOTED IN SIMPLICITY, RHYTHM AND COMMUNITY.

RHYTHM
GEOMETRY
MOVEMENT
COMMUNITY
SYMBOLISM

03

Typeface References

A study of contemporary and tribal-inspired display typefaces that explore geometry, rhythm and cultural symbolism.

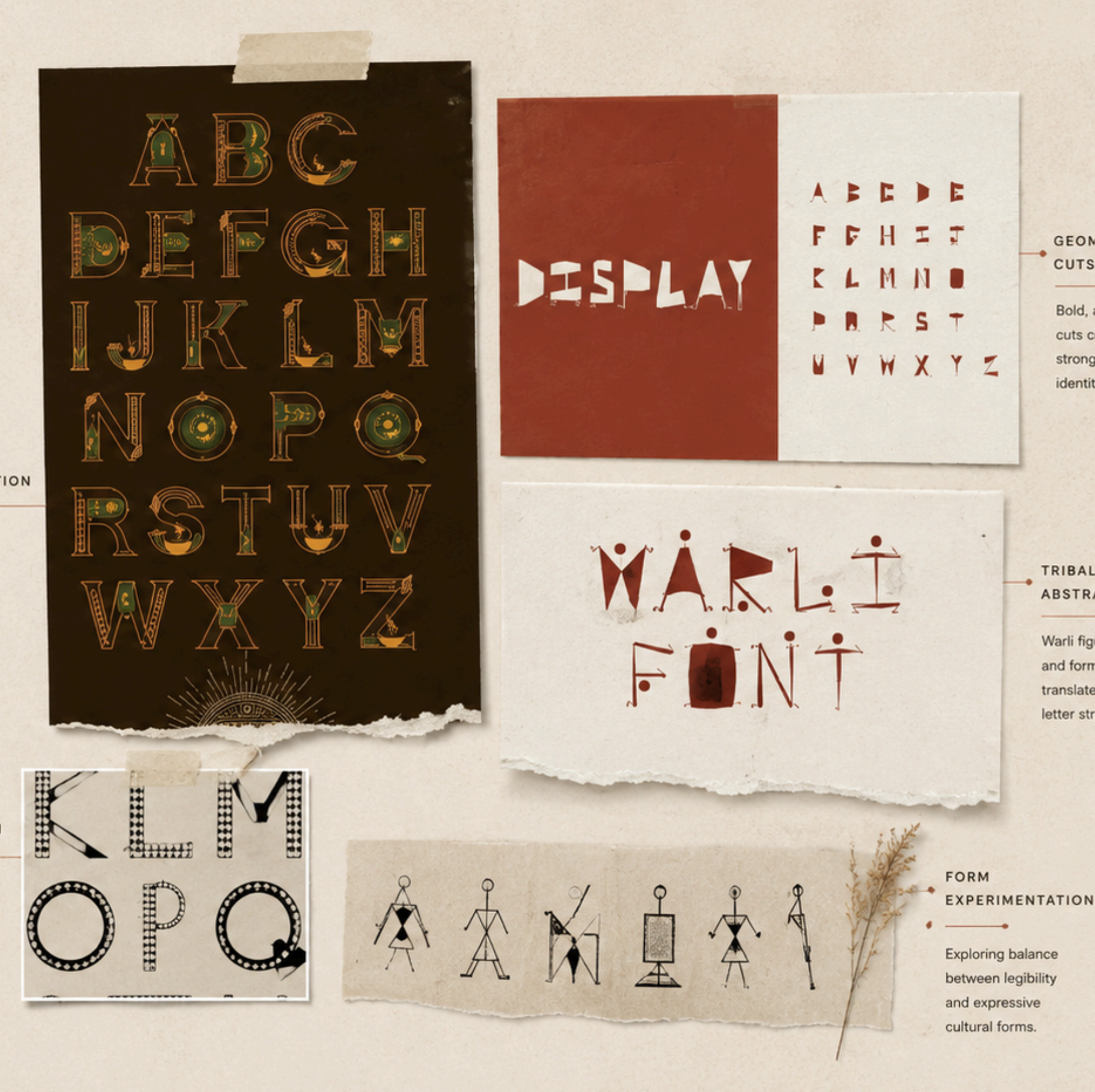
DISPLAY
WARLI FONT

TRIBAL ORNAMENTATION Use of ethnic motifs and decorative details.

MODULAR CONSTRUCTION Built using repetitive units and geometric systems.

GEOMETRIC CUTS Bold, angular cuts create strong visual identity.

TRIBAL ABSTRACTION Warli figures and forms translated into letter structures.

FORM EXPERIMENTATION Exploring balance between legibility and expressive cultural forms.

GEOMETRY • RHYTHM • SIMPLICITY • SYMBOLISM

Design Process

FROM INSPIRATION TO FORM.
A JOURNEY OF EXPLORATION,
REFINEMENT AND INTENTION.

STEP 2

Letter Exploration

Exploring letterforms inspired by tribal art, folk motifs and geometric abstractions.

EXPLORATION SHEETS

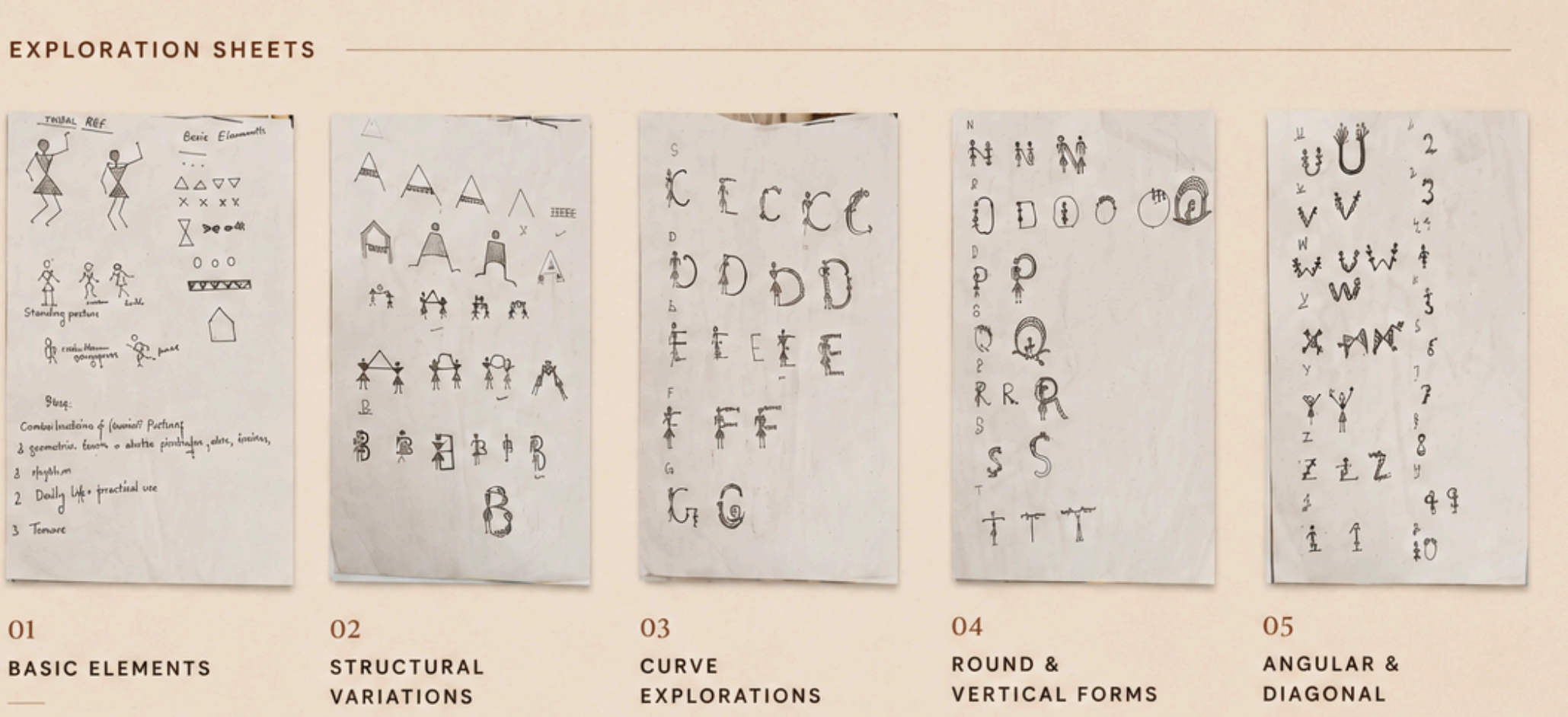

01 BASIC ELEMENTS

02 STRUCTURAL VARIATIONS

03 CURVE EXPLORATIONS

04 ROUND & VERTICAL FORMS

05 ANGULAR & DIAGONAL

06

INITIAL ALPHABET EXPLORATION

Combining geometry, cultural motifs and rhythm to form a cohesive letter system.

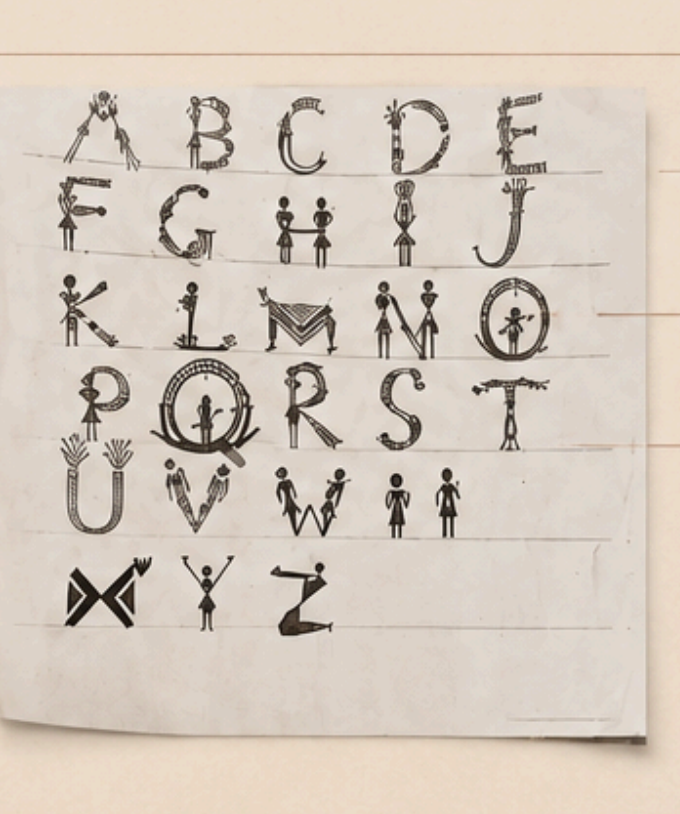

Geometric Construction
Letters built using basic geometric shapes and straight lines.

Cultural Motifs
Incorporating human figures, rhythm, patterns and folk visual language.

Unified System
A balance of structure, variation and cultural expression.

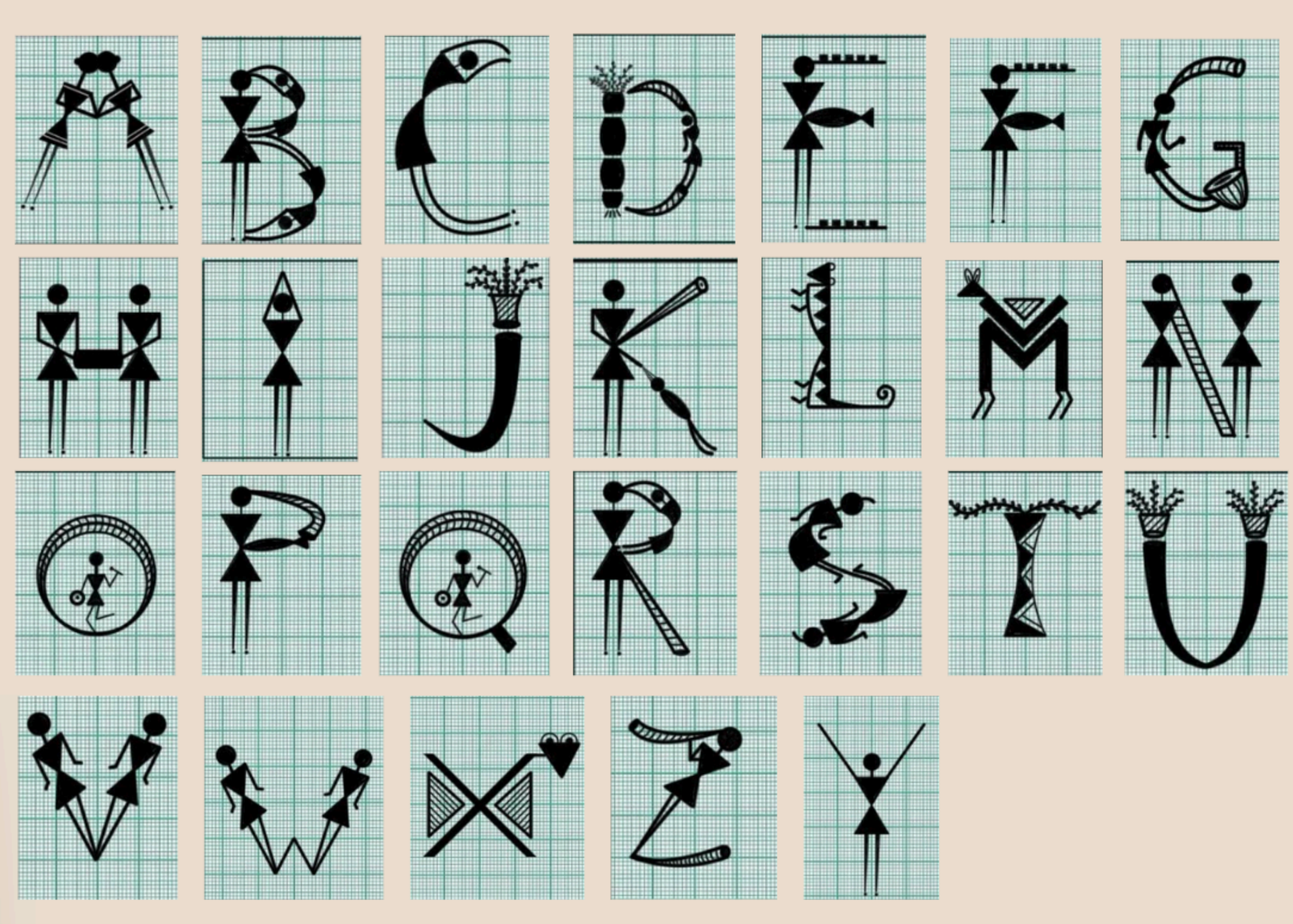

STEP 04

Final Letter Set

A COMPLETE ALPHABET SYSTEM INSPIRED BY WARLI ART

A cohesive display alphabet that combines geometric abstraction, human forms and folk symbolism into a unified visual language.

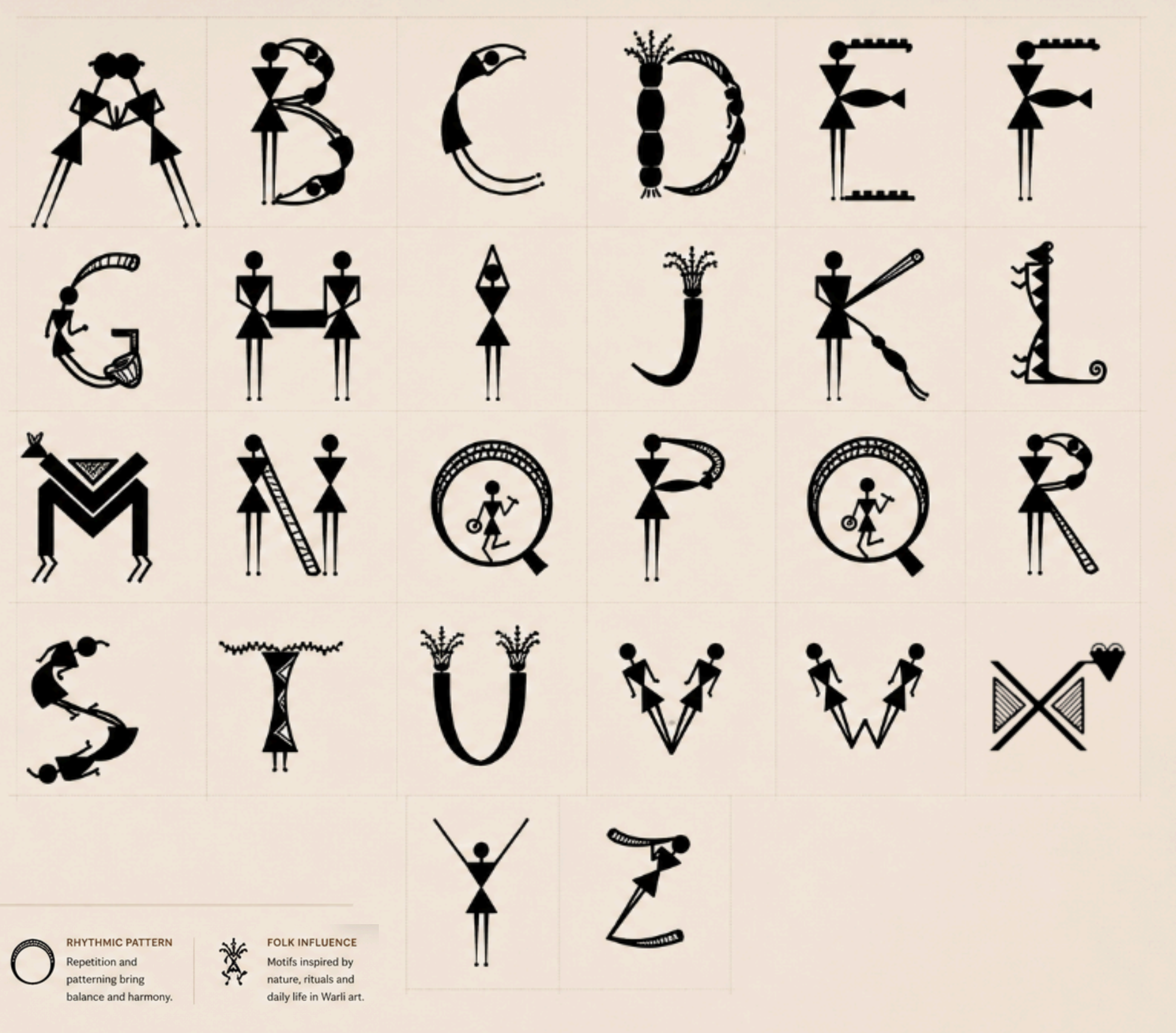

NOTES

- **GEOMETRIC BASE** Built using simple geometric modules for structural clarity.
- **HUMAN FORM INTEGRATION** Warli figures inform posture, proportion and expression.
- **RHYTHMIC PATTERN** Repetition and patterning bring balance and harmony.
- **FOLK INFLUENCE** Motifs inspired by nature, rituals and daily life in Warli art.

Deliverables

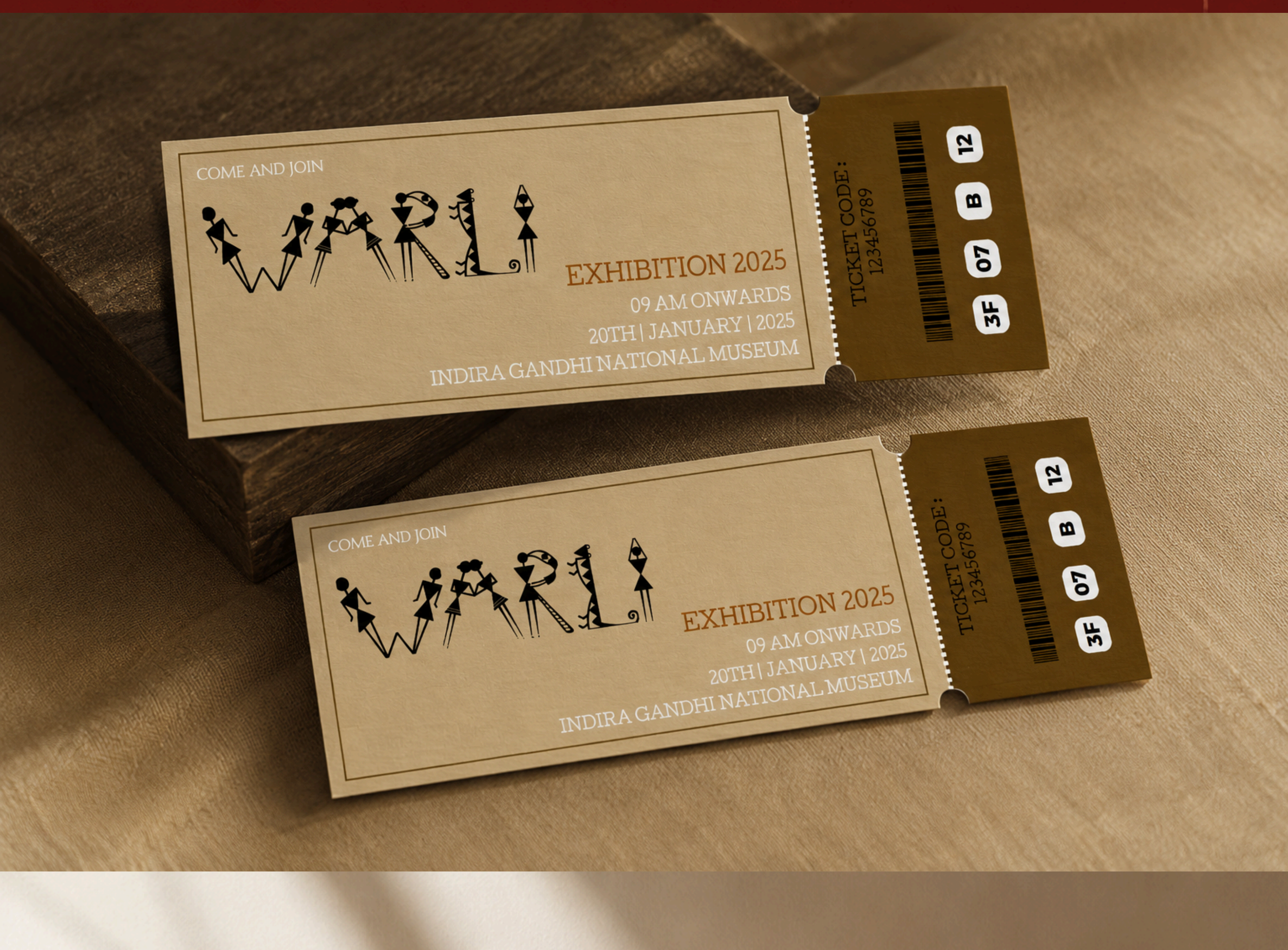
COME AND JOIN
WARLI
EXHIBITION 2025
09 AM ONWARDS
20TH | JANUARY | 2025
INDIRA GANDHI NATIONAL MUSEUM
TICKET CODE:
123456789
3F
07
B
12

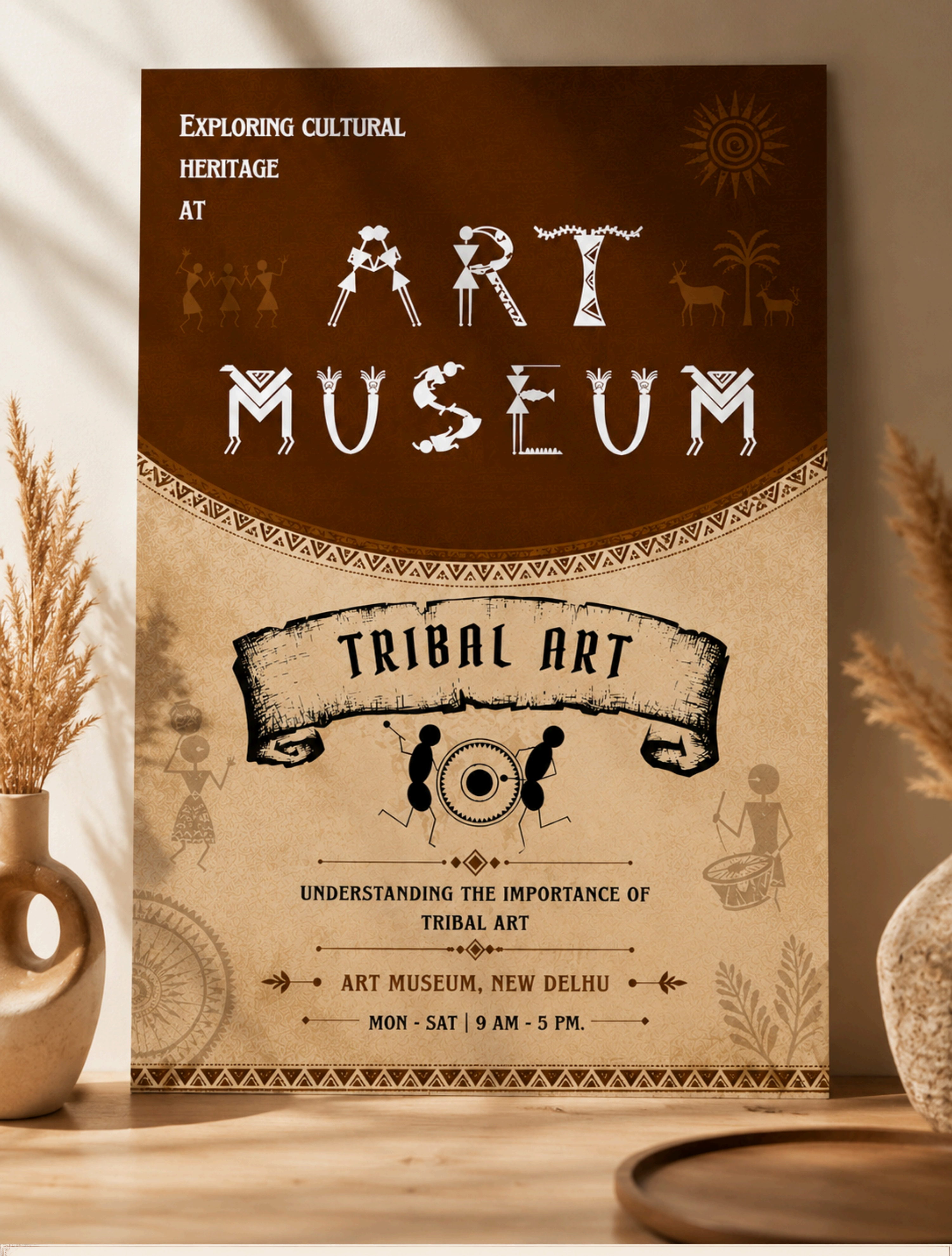
EXPLORING CULTURAL HERITAGE AT
ART MUSEUM
TRIBAL ART
UNDERSTANDING THE IMPORTANCE OF TRIBAL ART
ART MUSEUM, NEW DELHU
MON - SAT | 9 AM - 5 PM.

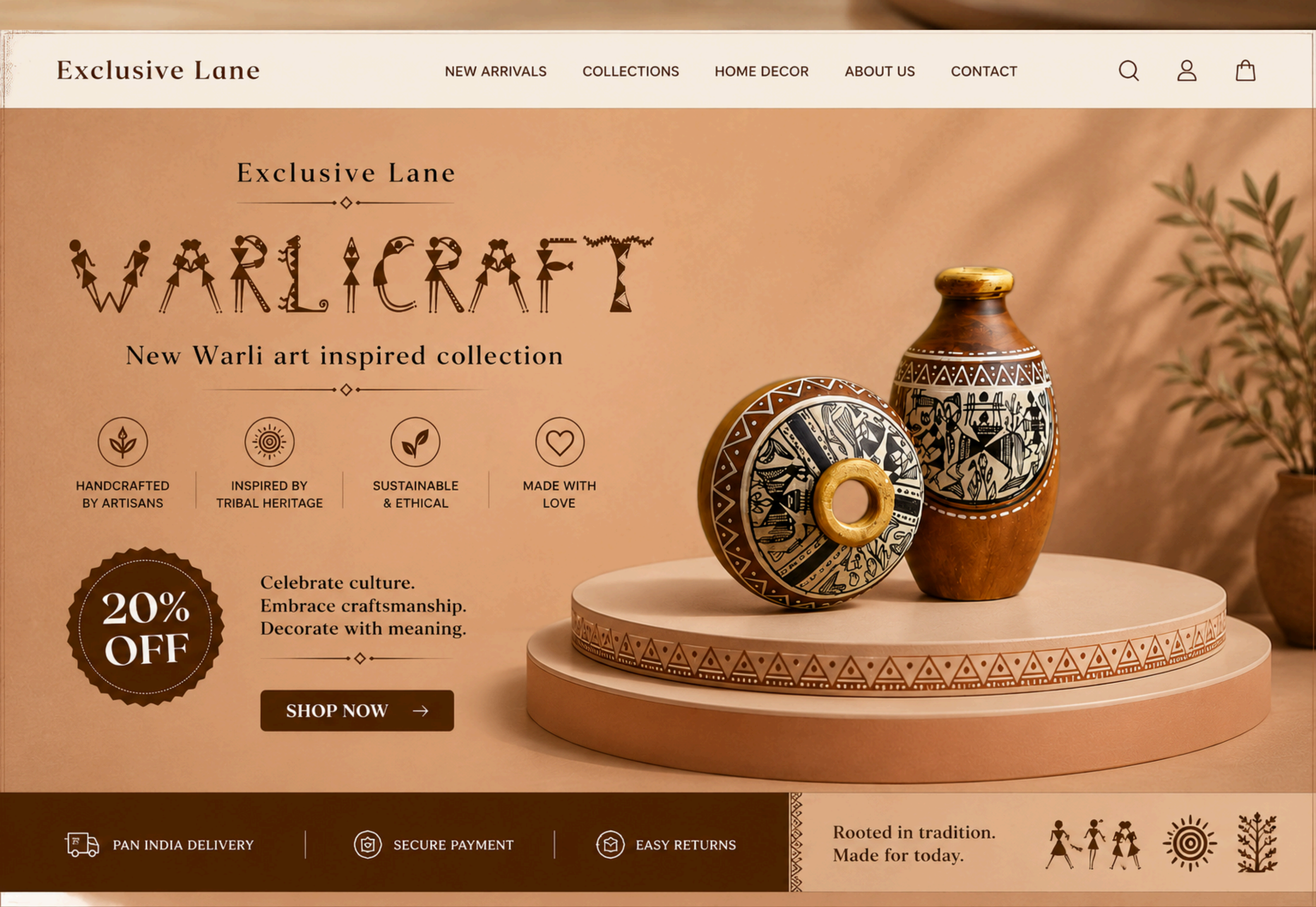
Exclusive Lane
NEW ARRIVALS
COLLECTIONS
HOME DECOR
ABOUT US
CONTACT
SHOP NOW →

Exclusive Lane

WARLICRAFT

New Warli art inspired collection

HANDCRAFTED BY ARTISANS | INSPIRED BY TRIBAL HERITAGE | SUSTAINABLE & ETHICAL | MADE WITH LOVE

20% OFF

Celebrate culture.
Embrace craftsmanship.
Decorate with meaning.

PAN INDIA DELIVERY | SECURE PAYMENT | EASY RETURNS

Rooted in tradition.
Made for today.