Building a Digital Identity: A Personal Portfolio

Sam Peacock (CS)
Advisor: John Vaskis

PROBLEM STATEMENT

In today's competitive tech landscape, a standard paper resume often fails to capture the full scope of a developer's capabilities. There is a need for a centralized, interactive platform to showcase projects, highlight technical skills, and provide a tangible demonstration of software engineering principles in action.

THE SOLUTION

A fully responsive, custom-built personal portfolio website designed to serve as a dynamic resume. It allows visitors to explore previous work experience and projects and easily get into contact with me all within an intuitive and accessible user interface.

TECHNOLOGY STACK

React

Tailwind CSS

GitHub

Render

netlify

DESIGN DIAGRAM

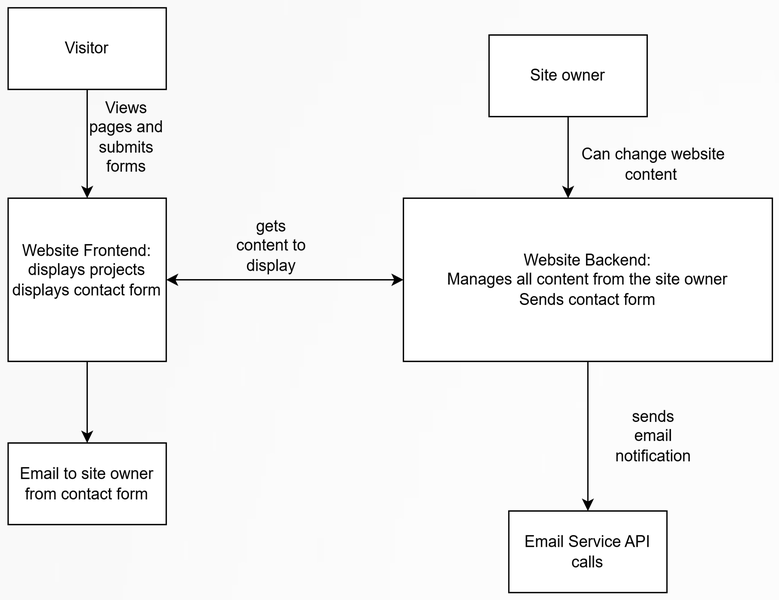

INTERFACE & FEATURES

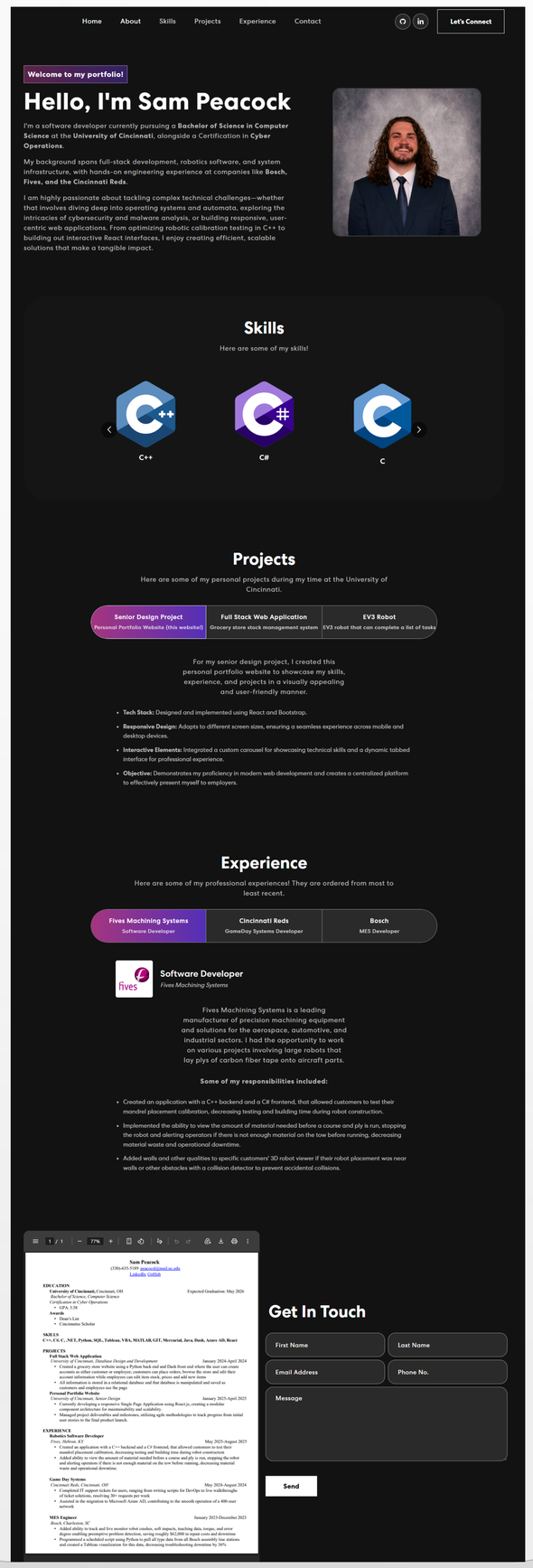

CHALLENGES & OBSTACLES

- UI/UX Consistency: Balancing a unique aesthetic with standard usability conventions.
- Performance Optimization: Ensuring high-resolution images load quickly without hurting Lighthouse scores.
- Responsive Scaling: Managing complex layout shifts on mobile devices.

IMPACTS & ACHIEVEMENTS

- Successfully deployed a production-ready application with a modern CI/CD pipeline.
- Created a scalable foundation that makes adding new projects completely frictionless.
- Achieved excellent accessibility and performance metrics.

FUTURE WORK

- Analytics Dashboard: Integrate custom visitor tracking to monitor project engagement.
- Dynamic Theming: Implement an automatic dark/light mode toggle.
- Continual Updates: As I progress in my career, I will need to go back and update my resume and work experience

SCAN ME