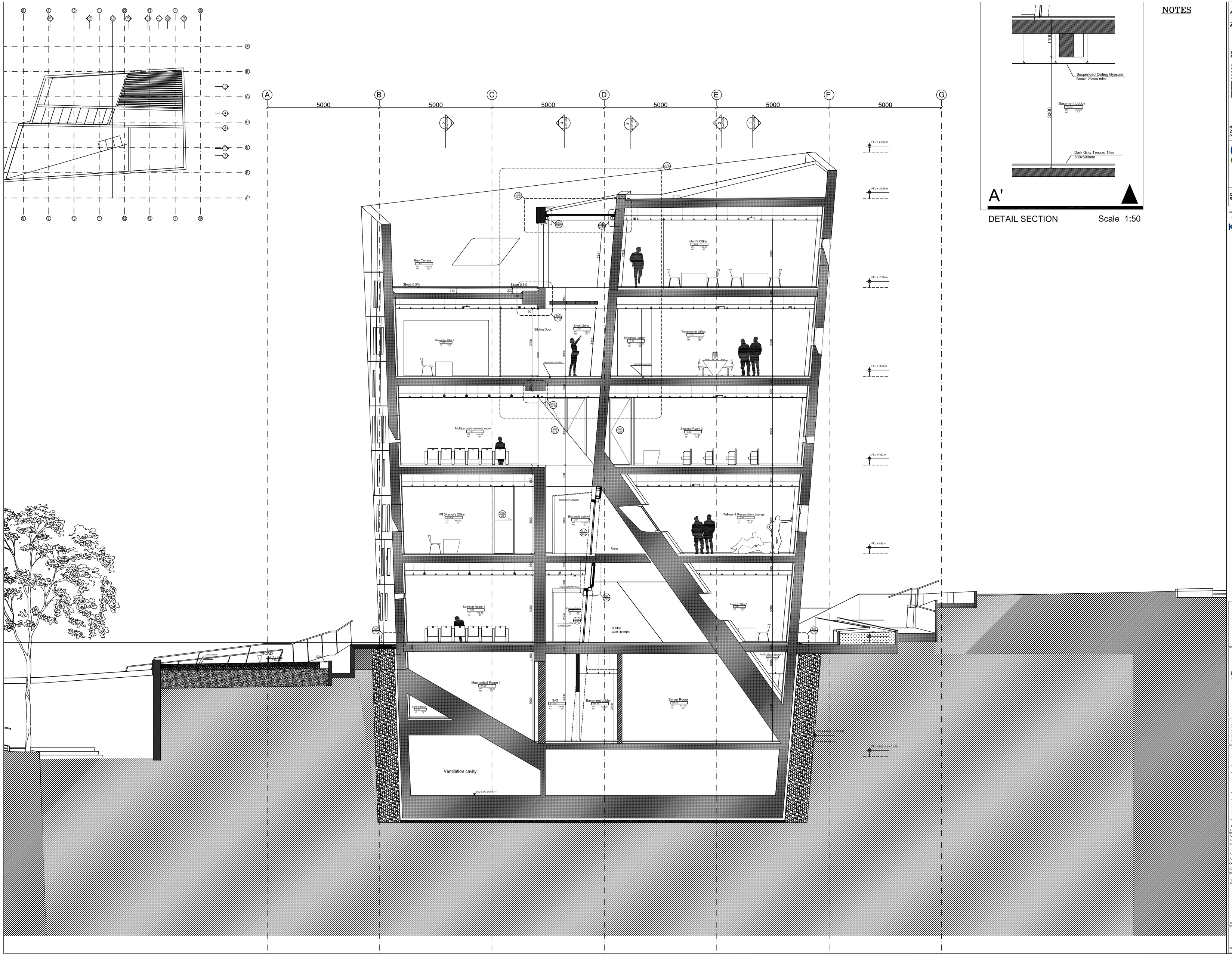

DETAIL SECTION Scale 1:50

NOTES

PROJECT NAME
ARCHITECTURAL AND LANDSCAPE DESIGN

ARCHITECT
ZAHA HADID ARCHITECTS
STUDIO 9
10 BOWLING GREEN LANE
LONDON
EC1R 0BQ
UNITED KINGDOM
TEL: 020 7 253 51 47
FAX: 020 7 251 83 22
E-MAIL: ZHA@MAILADDRESS
www.zaha-hadid.com

STRUCTURAL ENGINEERS
RAFIK EL-KHOURY & PARTNERS
ADDRESSLINE1
ADDRESSLINE2
ADDRESSLINE3
ADDRESSLINE4
ADDRESSLINE5
TEL: PHONENUMBER
FAX: FAXNUMBER
E-MAIL: EMAILADDRESS
WEBADDRESS

Rafik El - Khoury & Partners
Consulting — Engineers
RELK&P
P.O.Box: 11-0256 - Beirut
Solar Building
T. & F. +961 1 493 150/1
contact@rafikelkhoury.com

ME&P ENGINEERS
ZEF CONSULTANCY/RAFIK EL-KHOURY & PARTNERS

ZEF
SUSTAINABILITY CONSULTANTS & LOW ENERGY ENGINEERS
ZEF (UK) Ltd
1-3 Dufferin Street
London
EC1Y 8NA.
Tel: 020 7614 0074
Fax: 020 7614 0076
email: info@zefltd.com
web: www.zefltd.com

QUANTITY SURVEYORS
RAFIK EL-KHOURY & PARTNERS

CONTRACTOR
KETTANEH CONSTRUCTION
P.O. Box: 40-339
Tel03-468358
Telefax: 05-458058
info @ kettaneh-ct.com
Kettaneh Construction S.A.L.
Sub Contractor

AUB American University of Beirut
الجامعة الأميركية في بيروت
Facilities Planning and Design Unit

PROJECT NAME:
ISSAM FARES INTITUTE FOR PUBLIC POLICY AND INTERNATIONAL AFFAIRS
PROJECT NO. FPDU-214

REVISION	DESCRIPTION	DATE
1		03-02-2014
0		09-12-2013

REFERENCE DRAWINGS: GAA_CD_103

DRAWN BY:
ARCHITECTURAL:
ELECTRICAL:
STRUCTURAL:
MECHANICAL:

APPROVAL OF END USER:
APPROVAL OF EHS&RM:
OTHER APPROVALS:
APPROVAL OF FPDU:

TITLE:
REVISION NUMBER:
AUAD REFERENCE >>

SECTION
C-C

As-built Drawing

DATE OF DWG:
Drawings Size: A1
SCALE: 1/75

Z-AF-303

SHEET: 1 OF 1 Rev: 1