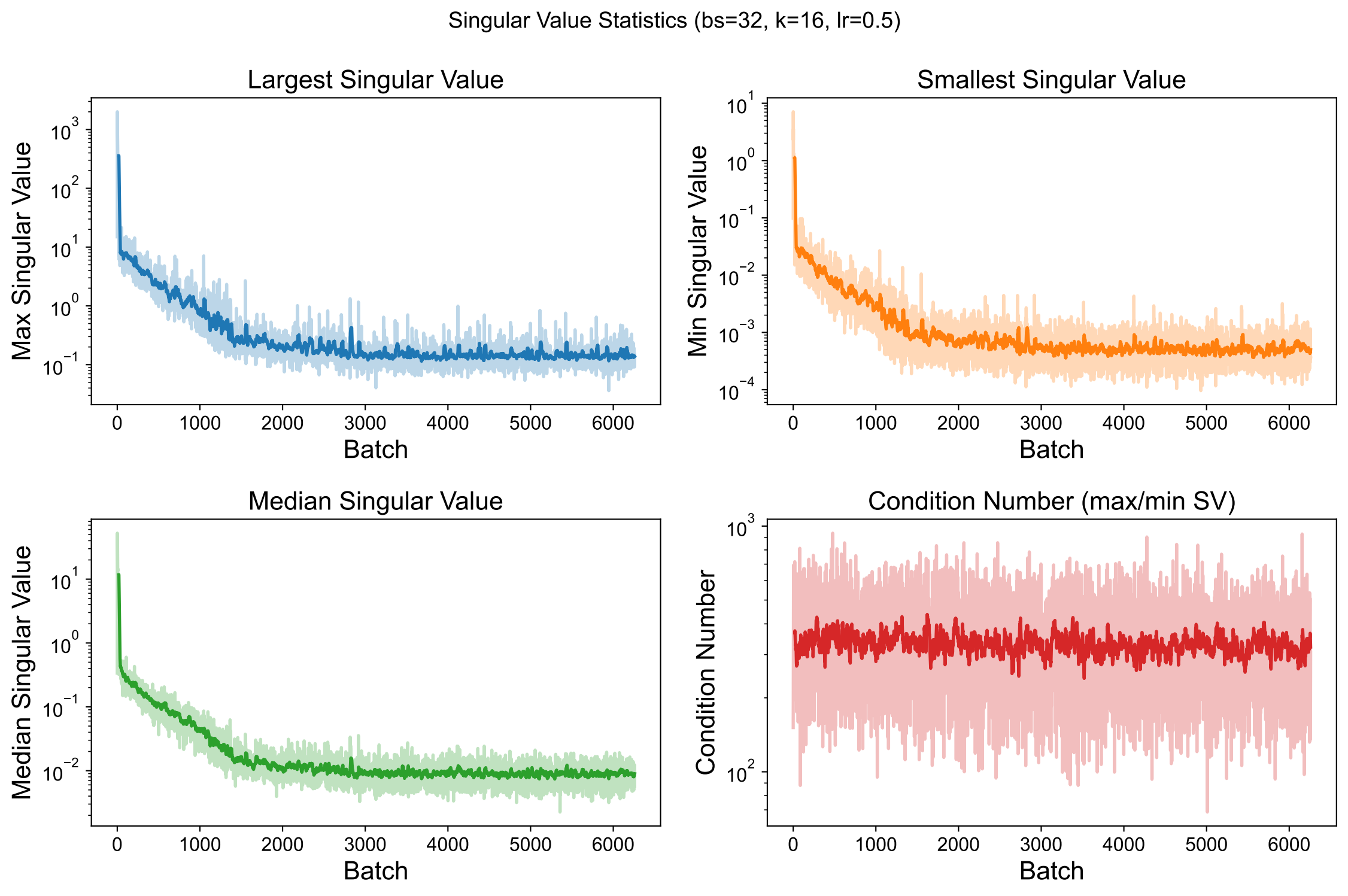
Singular Value Statistics (bs=32, k=16, lr=0.5)
Largest Singular Value
Max Singular Value
Batch
Smallest Singular Value
Min Singular Value
Batch
Median Singular Value
Median Singular Value
Batch
Condition Number (max/min SV)
Condition Number
Batch