HealthLink

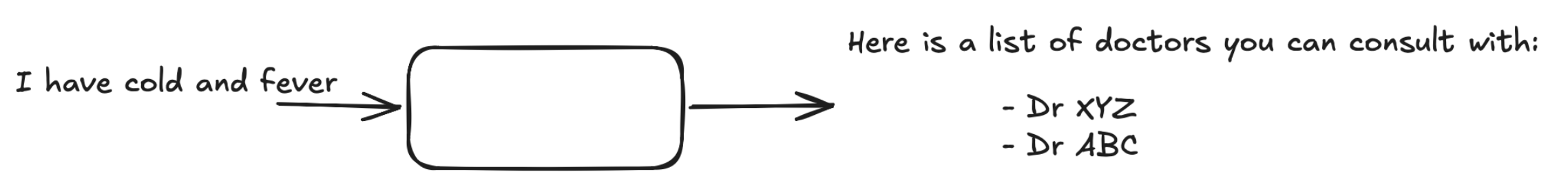

I have cold and fever

Here is a list of doctors you can consult with:

- Dr XYZ
- Dr ABC

I'd like to book an appointment with DR ABC

Your appointment is booked

Summary: Symptoms - Cold and Fever, Appointment : Dr ABC and so on.

L1 Architecture

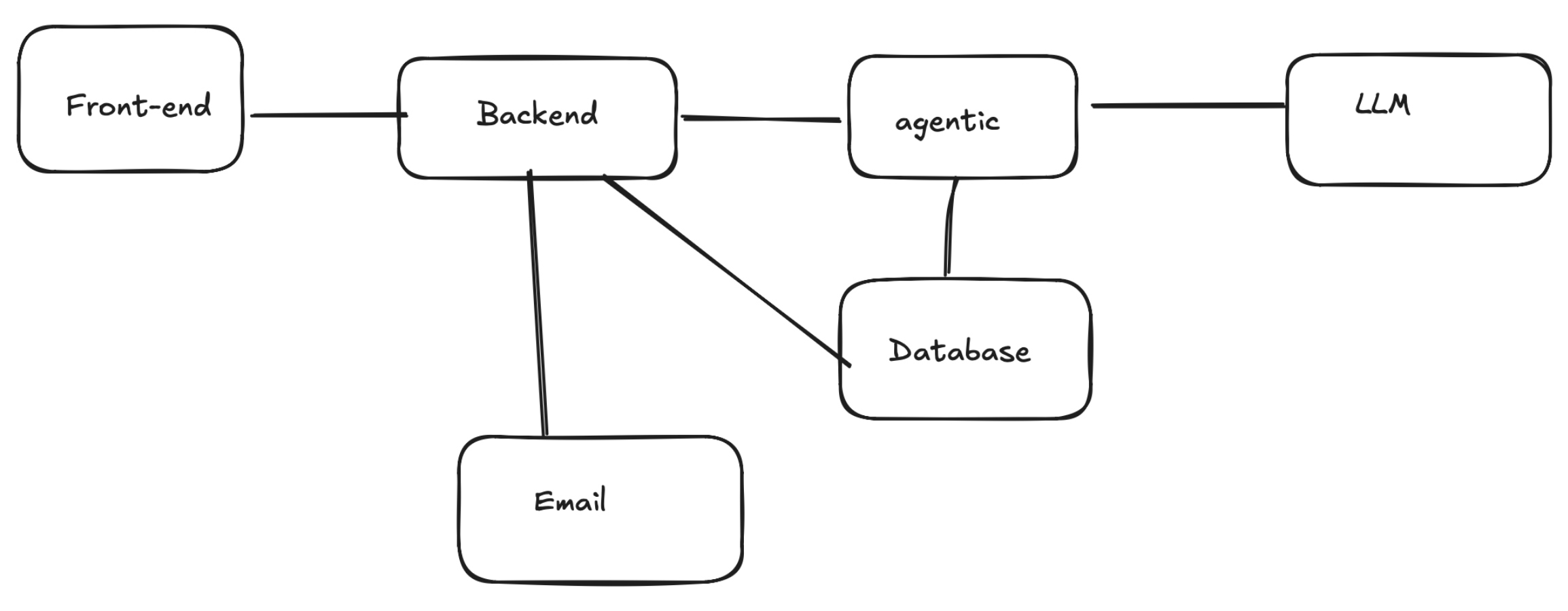
Front-end
Backend
agentic
LLM
Database
Email

L2 Architecture

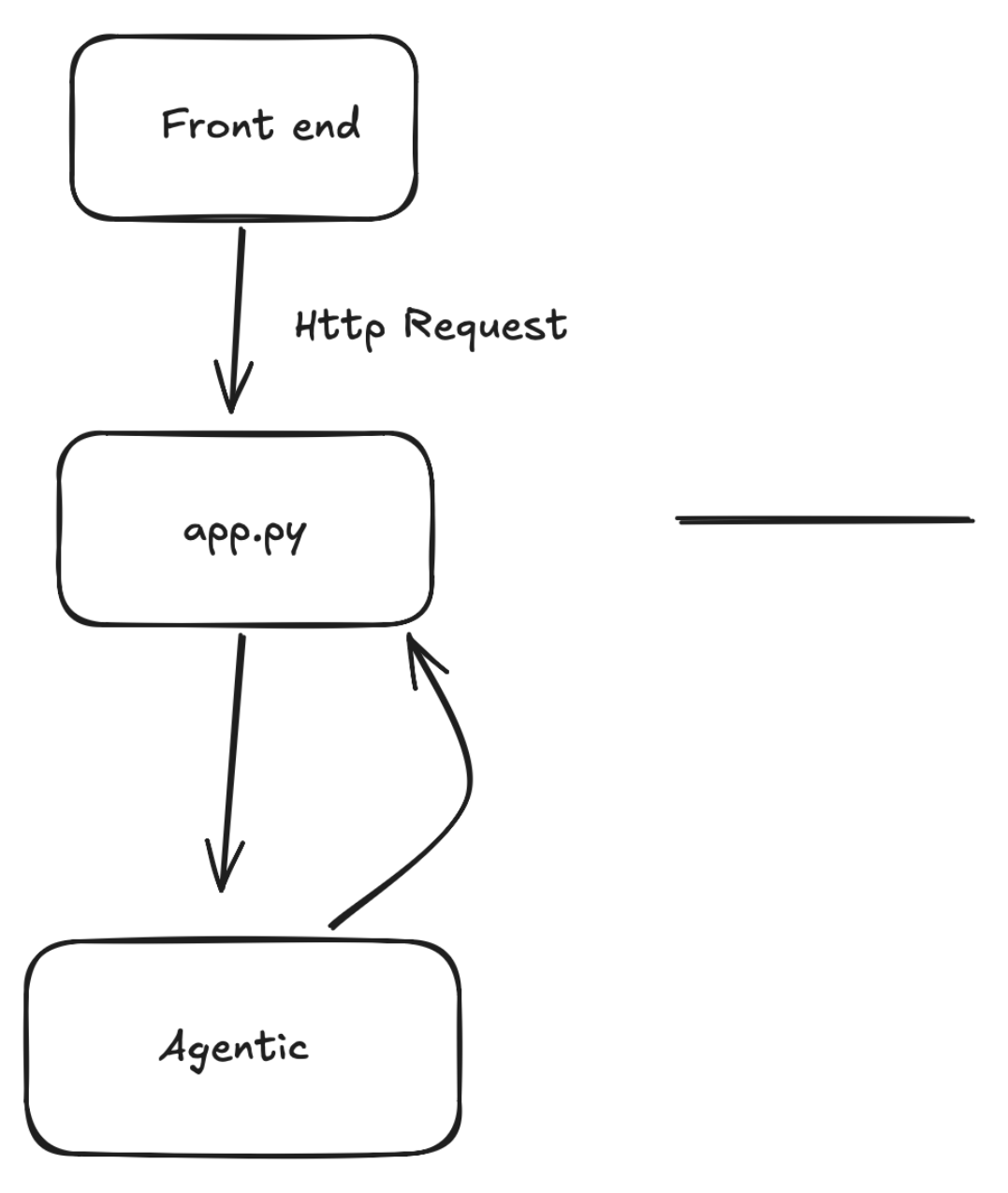
Front end
Http Request
app.py
Agentic

1. Receiving the http request app.py
2. Authentication
3. Fetch the conversation history - STATE
4. Send the past conversation + new message to Agentic system
5. Update the conversation history - STATE
6. Send the response to front end
7. Send Email to user

1. Ask each component what is your role and are you reusable?

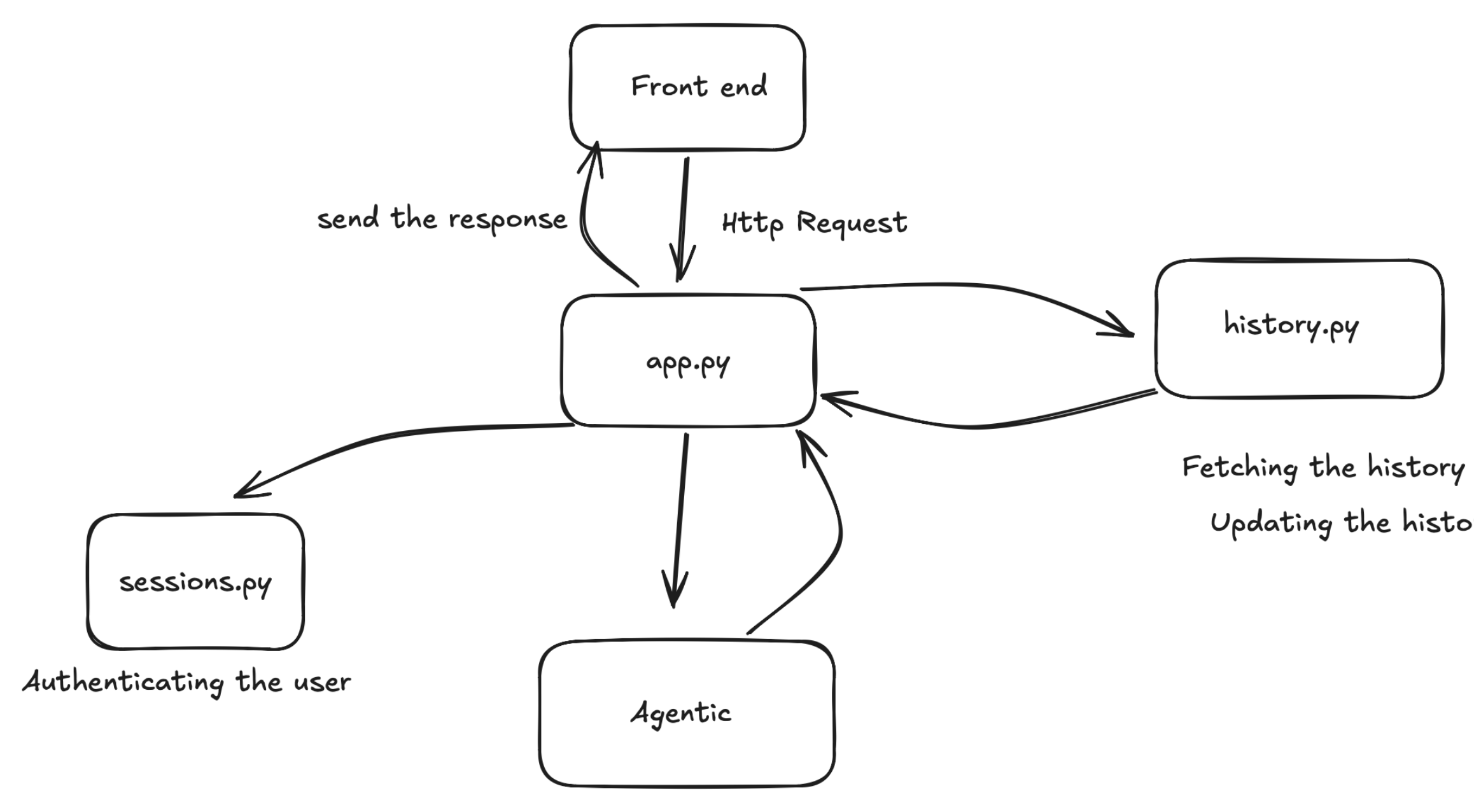
Front end
send the response
Http Request
app.py
history.py
Fetching the history
Updating the history
sessions.py
Authenticating the user
Agentic

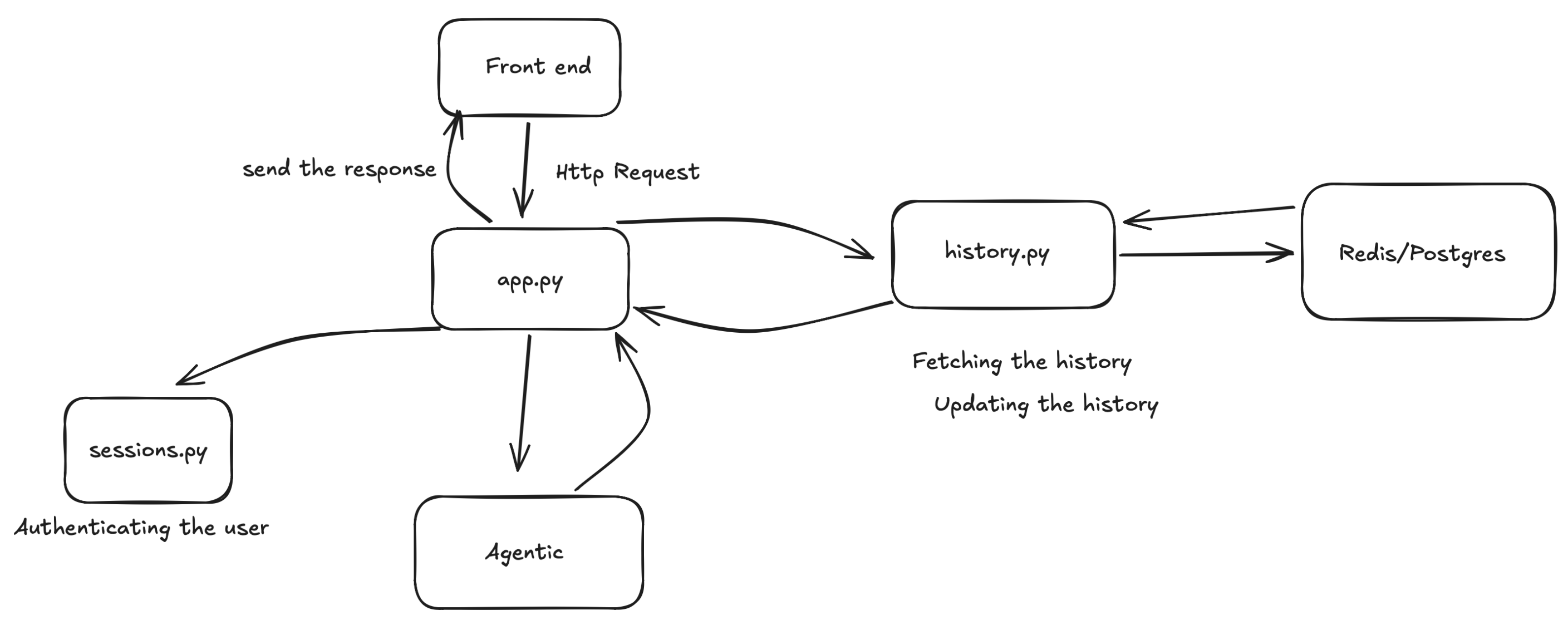
Front end
send the response
Http Request
app.py
history.py
Redis/Postgres
Fetching the history
Updating the history
sessions.py
Authenticating the user
Agentic

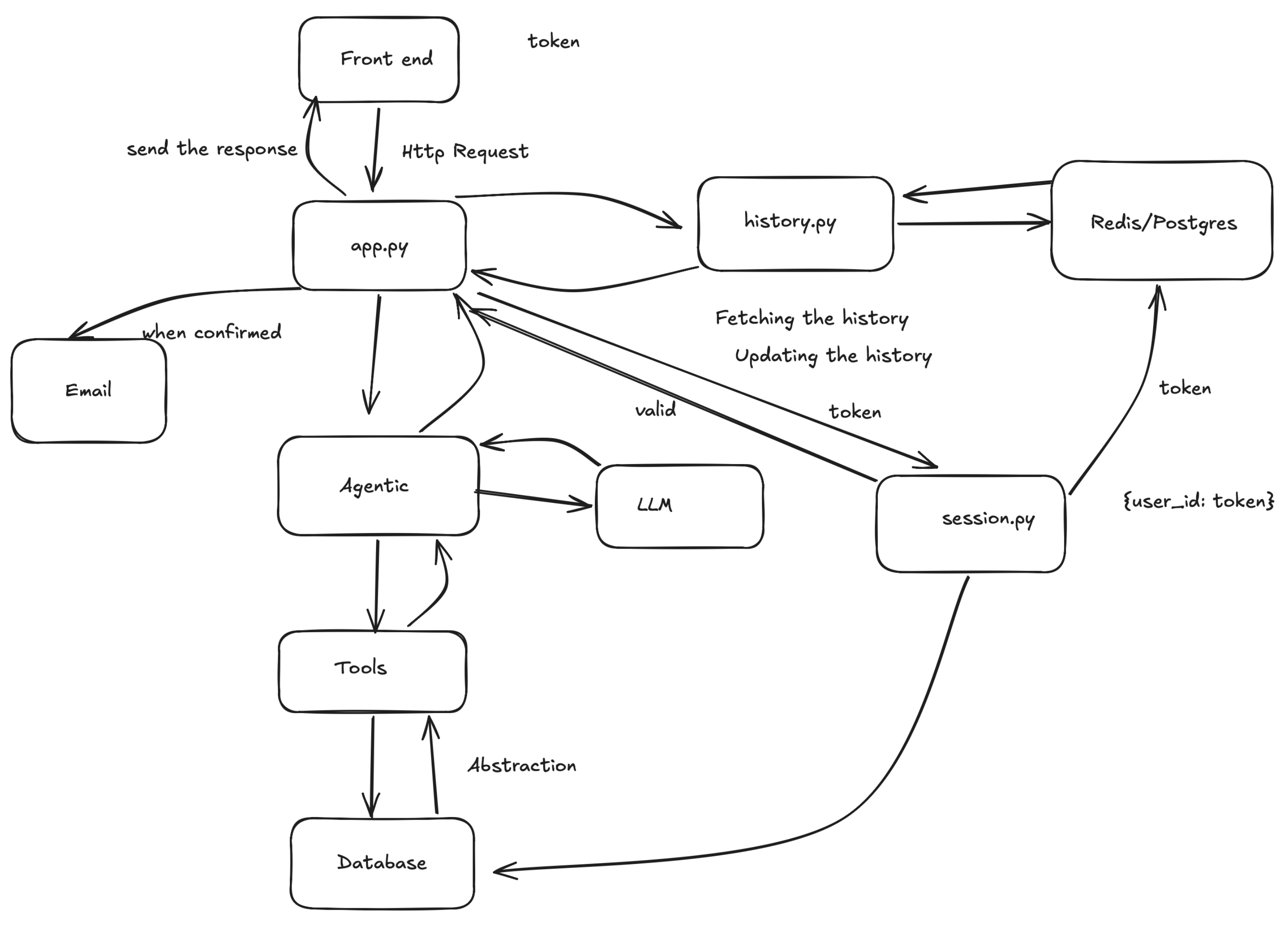
Front end
token
send the response
Http Request
app.py
history.py
Redis/Postgres
when confirmed
Email
Fetching the history
Updating the history
valid
token
token
Agentic
LLM
session.py
{user_id: token}
Tools
Abstraction
Database

```
def fetch_user_details(user_id)

    select * from db where user_id = user_id
```

```
def fetch_user_details()
     # fetch current user id from sessions

     user_id = get_user_id(token)
     select * from db where user_id = user_id
```

Why Redis/Postgres?

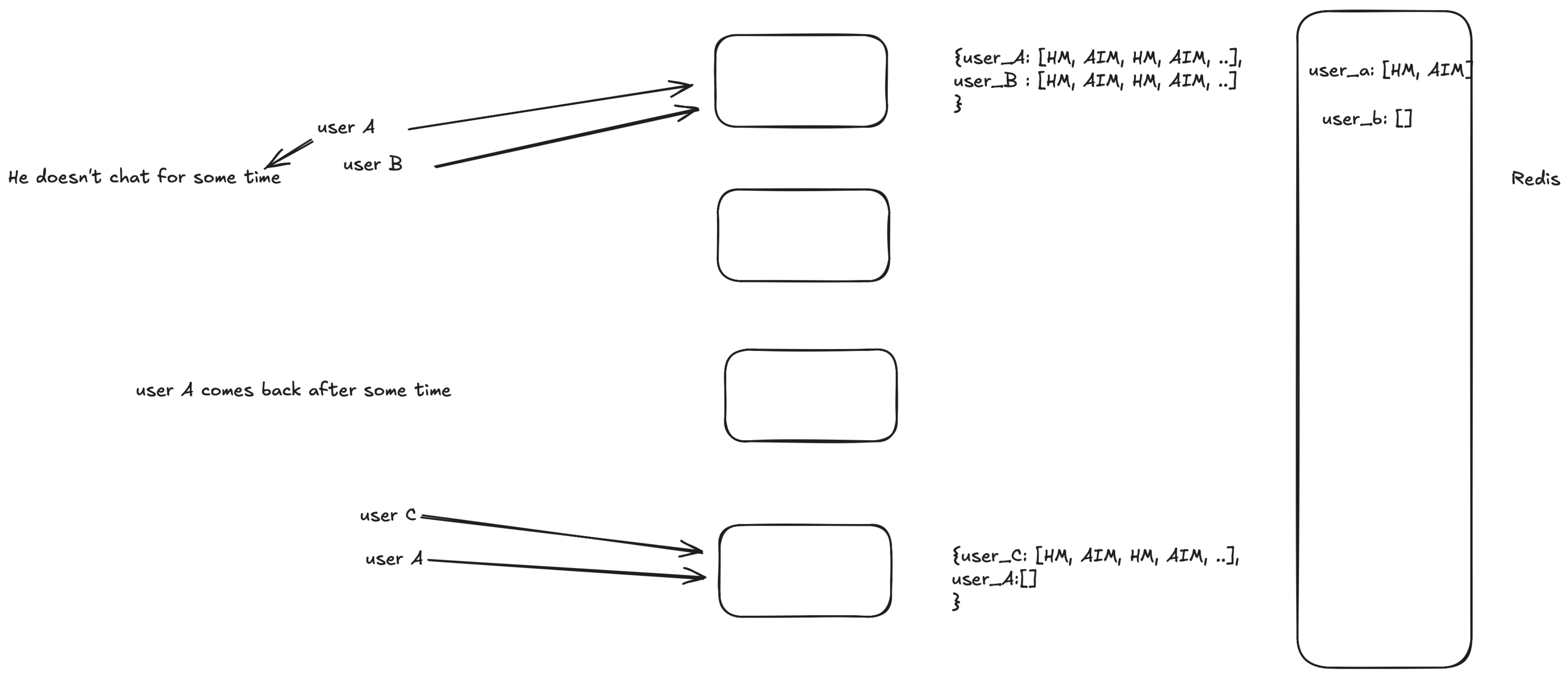
user A
user B
He doesn't chat for some time
{user_A: [HM, AIM, HM, AIM, ..],
user_B : [HM, AIM, HM, AIM, ..]
}
user A comes back after some time
user C
user A
{user_C: [HM, AIM, HM, AIM, ..],
user_A:[]
}
user_a: [HM, AIM]
user_b: []
Redis

Designing the workflow

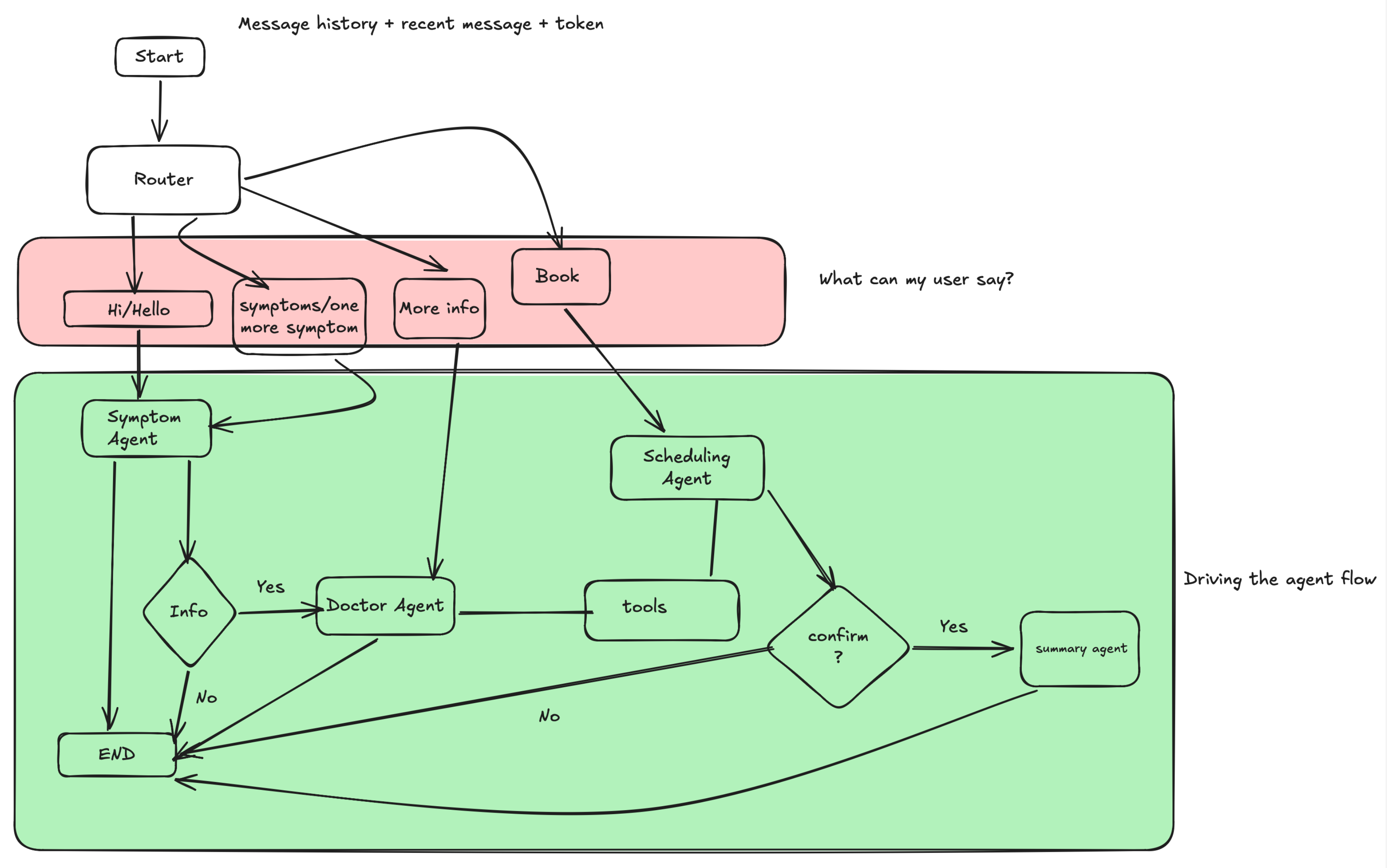
Message history + recent message + token
Start
Router
Hi/Hello
symptoms/one more symptom
More info
Book
What can my user say?
Symptom Agent
Scheduling Agent
Info
Yes
Doctor Agent
tools
confirm ?
Yes
summary agent
No
No
END
Driving the agent flow

Symptoms: [cold, cough]
symptom_days: {cold: 3, cough: 4}

doctor_reco: []