Instrument controller software run summary:

Analysis mode: RNA (Eukaryotic)

Report Generated on 28-Mar-2025 at 04:34:07 PM

Gel Image

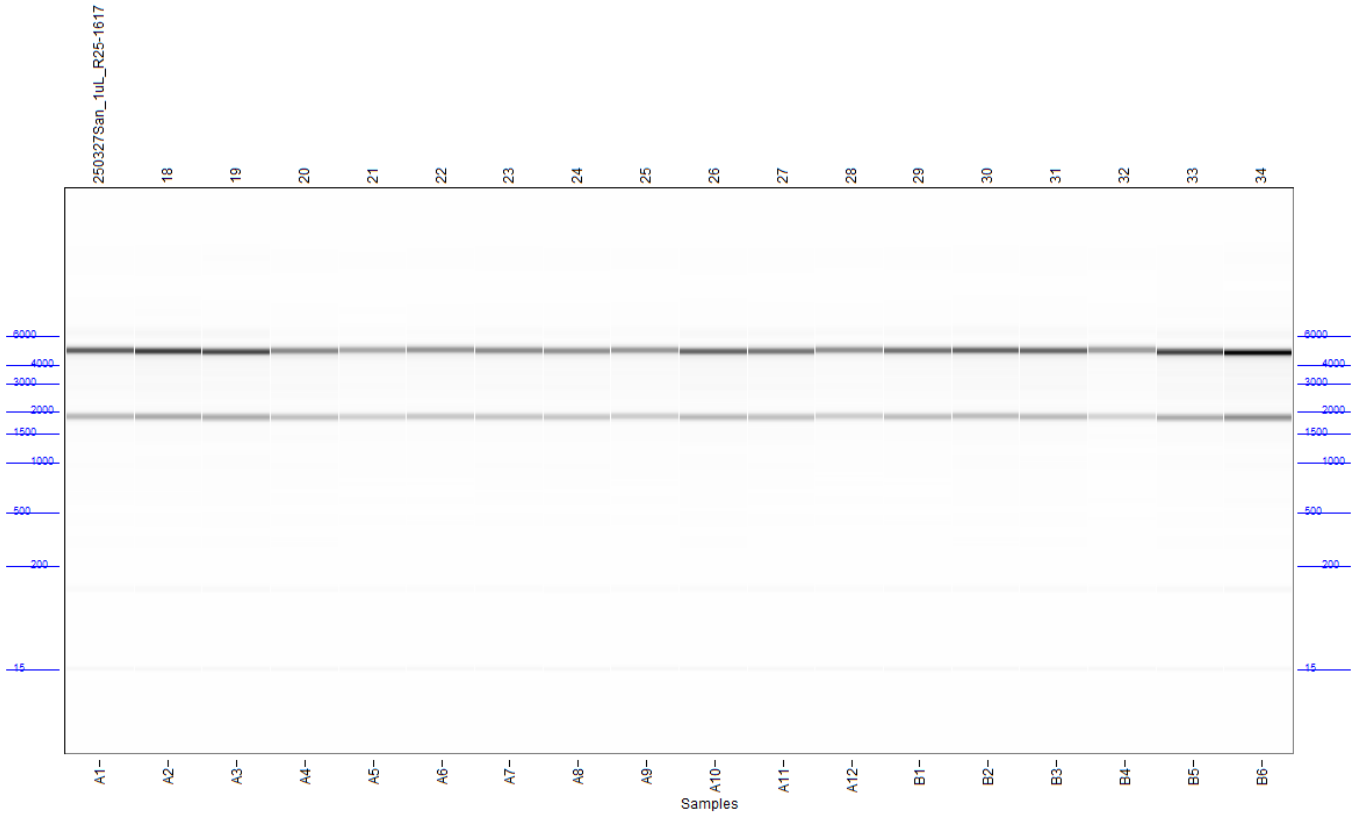
250327San_1uL_R25-1617
18
19
20
21
22
23
24
25
26
27
28
29
30
31
32
33
34
6000
4000
3000
2000
1500
1000
500
200
15
A1
A2
A3
A4
A5
A6
A7
A8
A9
A10
A11
A12
B1
B2
B3
B4
B5
B6
Samples

Sample: 250327San_1uL_R25-1617

Well location: A1

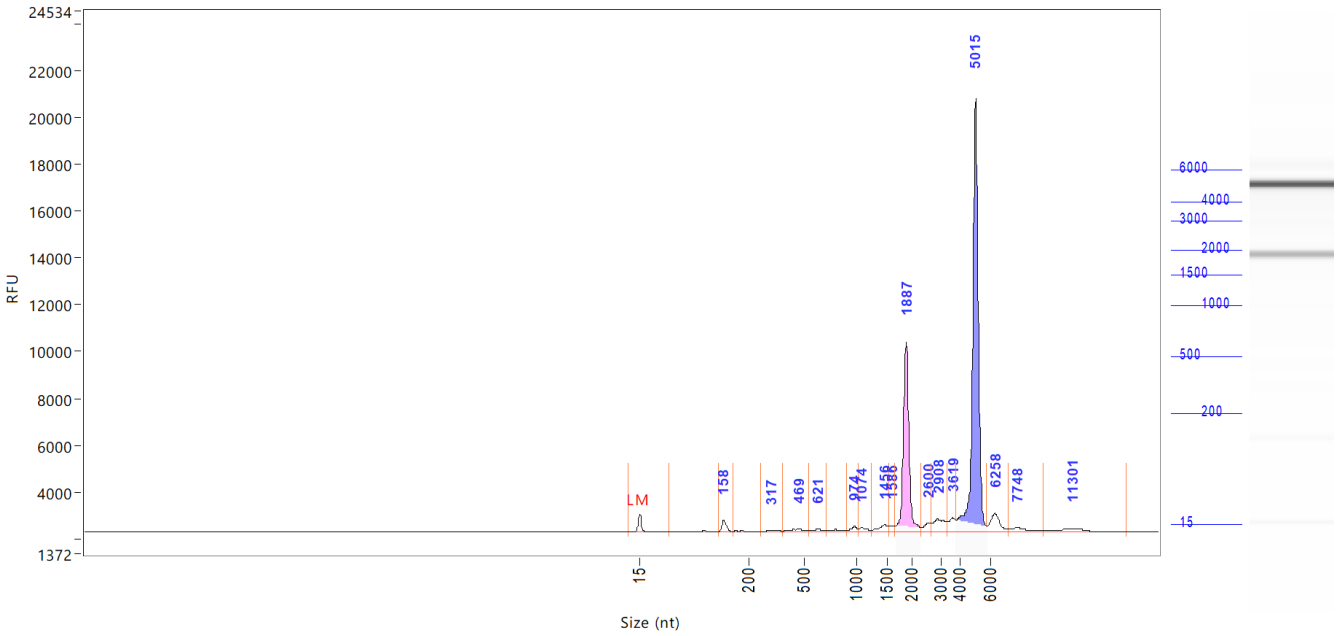

Sample: 250327San_1uL_R25-1617
Well location: A1
Created:

Table Information

Peak Table

Peak	Size (nt)	Concentration (ng/uL)	From (nt)	To (nt)	RFU
1	15 (LM)	0.6544	0	66	776
2	158	6.3691	149	173	514
3	317	2.4440	263	381	80
4	469	3.6328	381	540	127
5	621	2.6897	540	703	139
6	974	3.3334	901	1016	221
7	1074	3.2139	1016	1228	166
8	1456	6.0994	1228	1520	287
9	1586	3.4824	1520	1661	276
10	1887	97.1525	1661	2339	8111
11	2600	5.5245	2339	2677	389
12	2908	13.4873	2677	3358	531
13	3619	7.9053	3358	3810	600
14	5015	205.5581	3810	5768	18519
15	6258	13.6801	5768	7117	776
16	7748	5.4158	7117	9438	163
17	11301	5.9222	9438	14796	145

TIC:	385.9108	ng/uL
TIM:	553.2565	nmole/L
Total concentration:	390.5099	ng/uL

28s/18s:	2.1
RQN	10.0

Sample: 18

Well location: A2

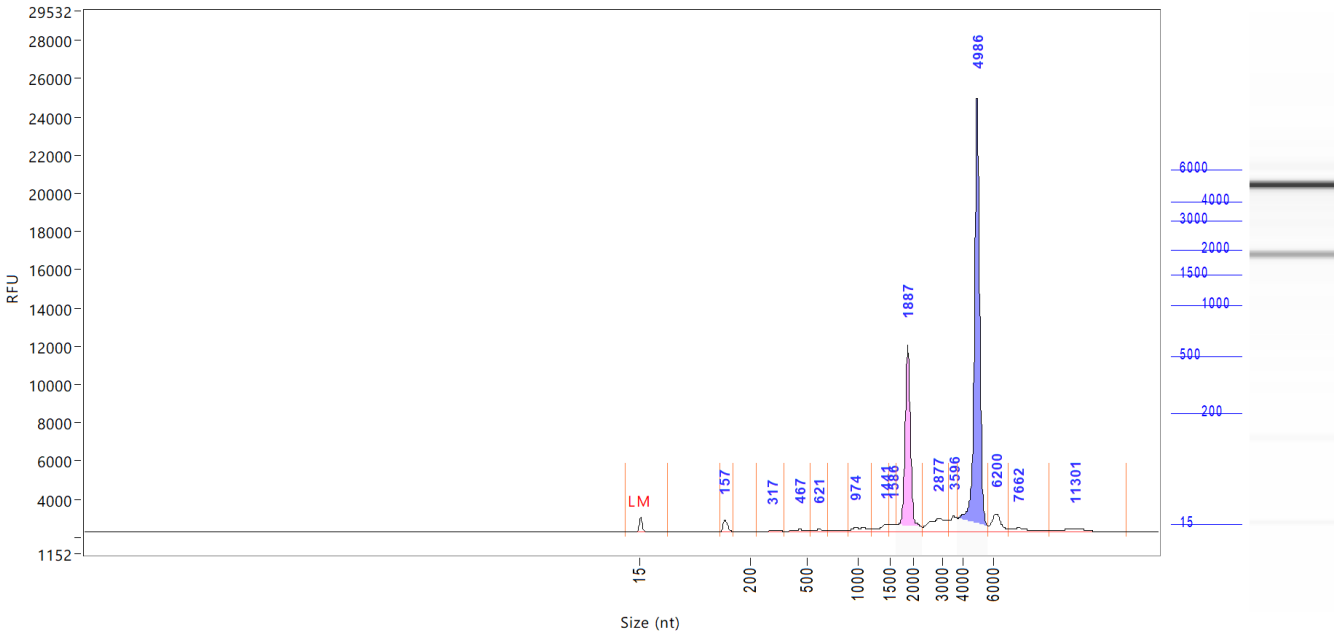

Sample: 18
Well location: A2
Created:

Table Information

Peak Table

Peak	Size (nt)	Concentration (ng/uL)	From (nt)	To (nt)	RFU
1	15 (LM)	0.6544	0	62	786
2	157	7.3484	148	173	623
3	317	2.6000	232	384	83
4	467	3.6256	384	535	128
5	621	2.8496	535	699	157
6	974	7.5574	897	1206	255
7	1441	8.0586	1206	1500	384
8	1586	5.0836	1500	1652	383
9	1887	116.8543	1652	2308	9780
10	2877	24.6735	2308	3334	715
11	3596	10.6802	3334	3786	809
12	4986	248.3696	3786	5710	22686
13	6200	16.2370	5710	7060	940
14	7662	6.3966	7060	9639	186
15	11301	6.3318	9639	14567	163

TIC:	466.6664	ng/uL
TIM:	659.2344	nmole/L
Total concentration:	470.2332	ng/uL

28s/18s:	2.2
RQN	10.0

Sample: 19

Well location: A3

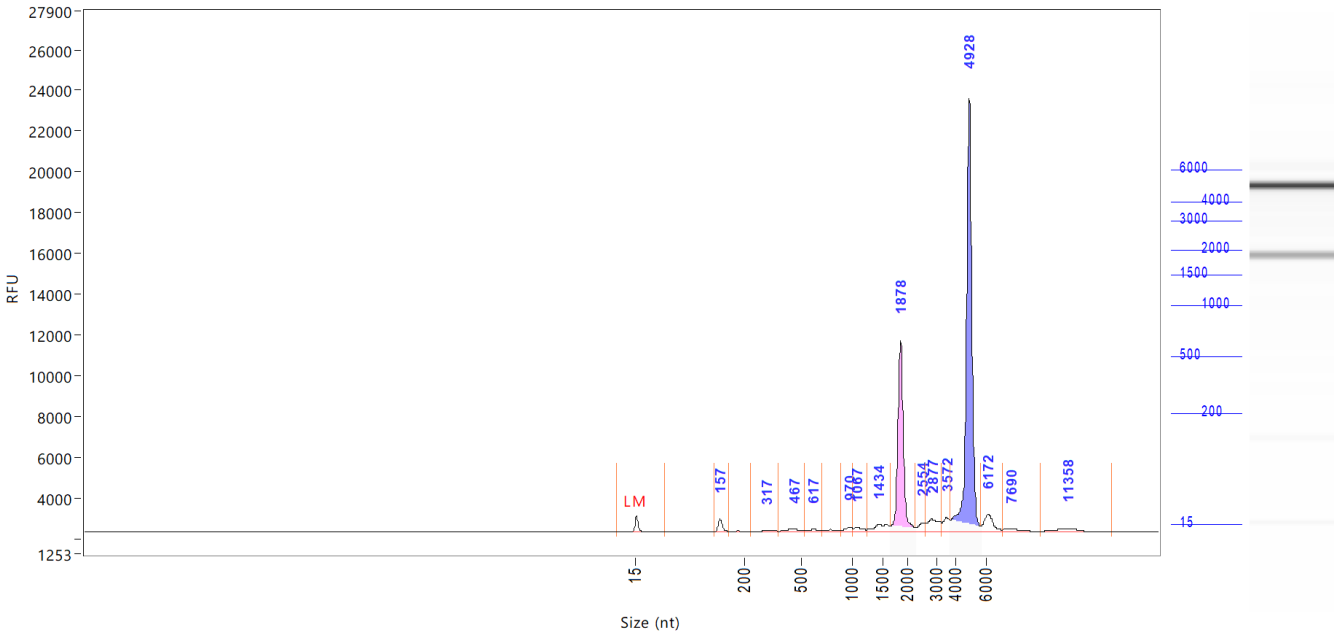

Sample: 19
Well location: A3
Created:

Table Information

Peak Table

Peak	Size (nt)	Concentration (ng/uL)	From (nt)	To (nt)	RFU
1	15 (LM)	0.6544	0	65	781
2	157	7.2930	149	173	614
3	317	3.0256	232	381	90
4	467	4.2819	381	535	160
5	617	3.0913	535	703	161
6	970	3.8452	892	1008	253
7	1067	4.2095	1008	1228	221
8	1434	11.3531	1228	1652	362
9	1878	110.1079	1652	2308	9391
10	2554	6.5246	2308	2647	458
11	2877	14.8660	2647	3310	615
12	3572	8.6246	3310	3738	699
13	4928	230.2071	3738	5710	21311
14	6172	14.6662	5710	7060	873
15	7690	5.1556	7060	9582	164
16	11358	6.6671	9582	14195	178

TIC:	433.9186	ng/uL
TIM:	638.3179	nmole/L
Total concentration:	438.5277	ng/uL

28s/18s:	2.1
RQN	10.0

Sample: 20

Well location: A4

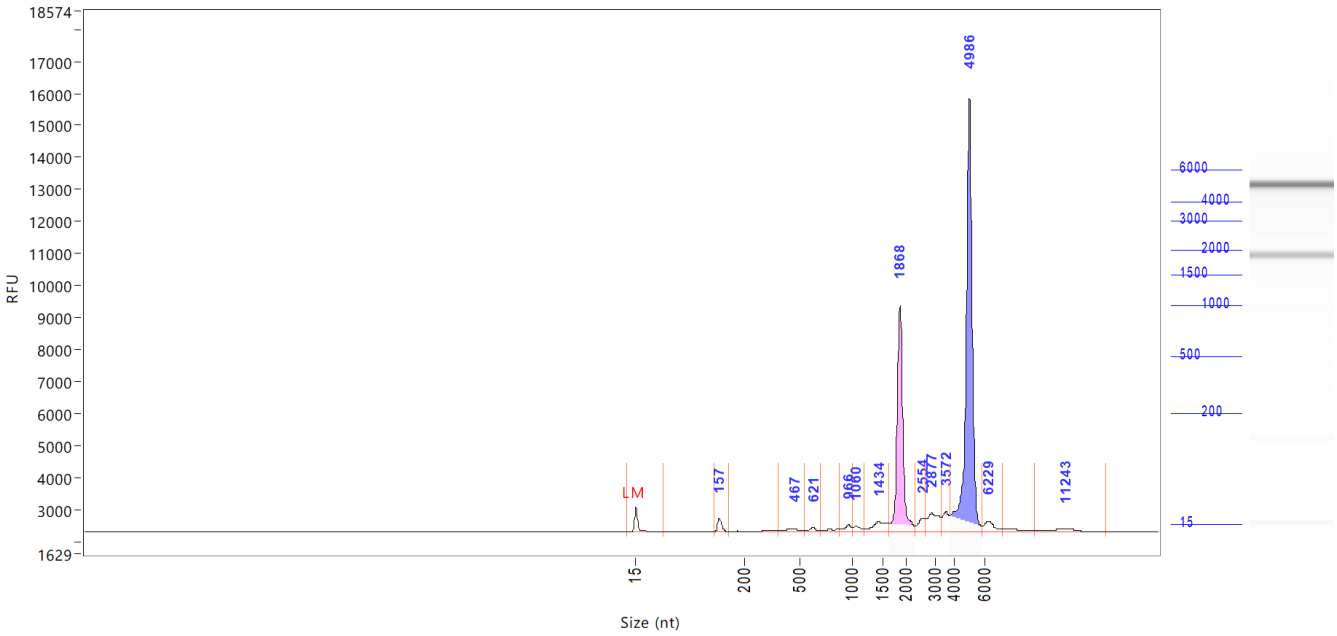

Sample: 20
Well location: A4
Created:

Table Information

Peak Table

Peak	Size (nt)	Concentration (ng/uL)	From (nt)	To (nt)	RFU
1	15 (LM)	0.6544	0	63	784
2	157	4.8691	148	174	419
3	467	2.9364	381	535	108
4	621	2.4221	535	703	142
5	966	3.2838	888	1001	208
6	1060	2.9538	1001	1199	171
7	1434	9.9349	1199	1652	315
8	1868	84.3409	1652	2308	7049
9	2554	5.9989	2308	2662	418
10	2877	13.7982	2662	3334	580
11	3572	7.7414	3334	3762	627
12	4986	160.7442	3762	5826	13551
13	6229	6.2861	5826	7146	335
14	11243	4.0831	9266	13851	99

TIC:	309.3929	ng/uL
TIM:	443.1750	nmole/L
Total concentration:	316.6929	ng/uL

28s/18s:	1.9
RQN	10.0

Sample: 21

Well location: A5

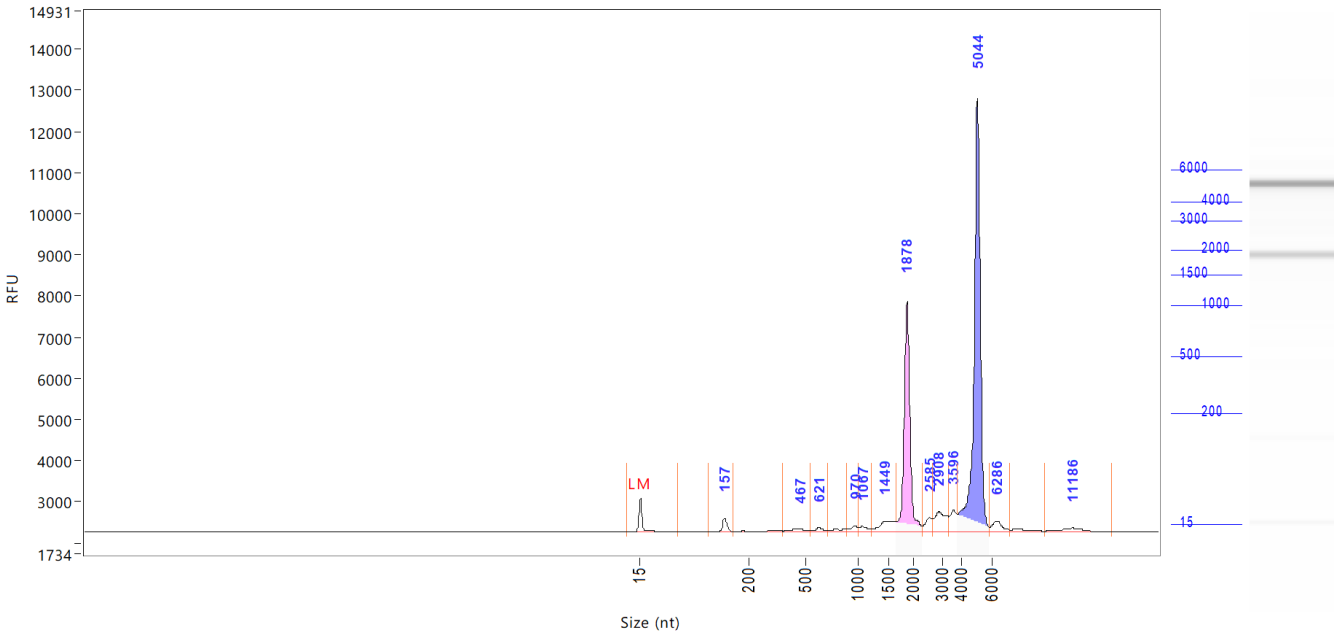

Sample: 21
Well location: A5
Created:

Table Information

Peak Table

Peak	Size (nt)	Concentration (ng/uL)	From (nt)	To (nt)	RFU
1	15 (LM)	0.6544	0	78	822
2	157	4.0142	130	173	334
3	467	2.1102	379	535	80
4	621	1.7791	535	707	107
5	970	2.2999	892	1008	156
6	1067	2.1959	1008	1221	125
7	1449	7.6467	1221	1642	261
8	1878	64.9839	1642	2324	5616
9	2585	4.8029	2324	2693	339
10	2908	10.7135	2693	3358	478
11	3596	6.1424	3358	3786	523
12	5044	122.7900	3786	5855	10550
13	6286	4.5775	5855	7175	262
14	11186	2.9522	9438	13679	85

TIC:	237.0084	ng/uL
TIM:	342.8609	nmole/L
Total concentration:	241.7561	ng/uL

28s/18s:	1.9
RQN	10.0

Sample: 22

Well location: A6

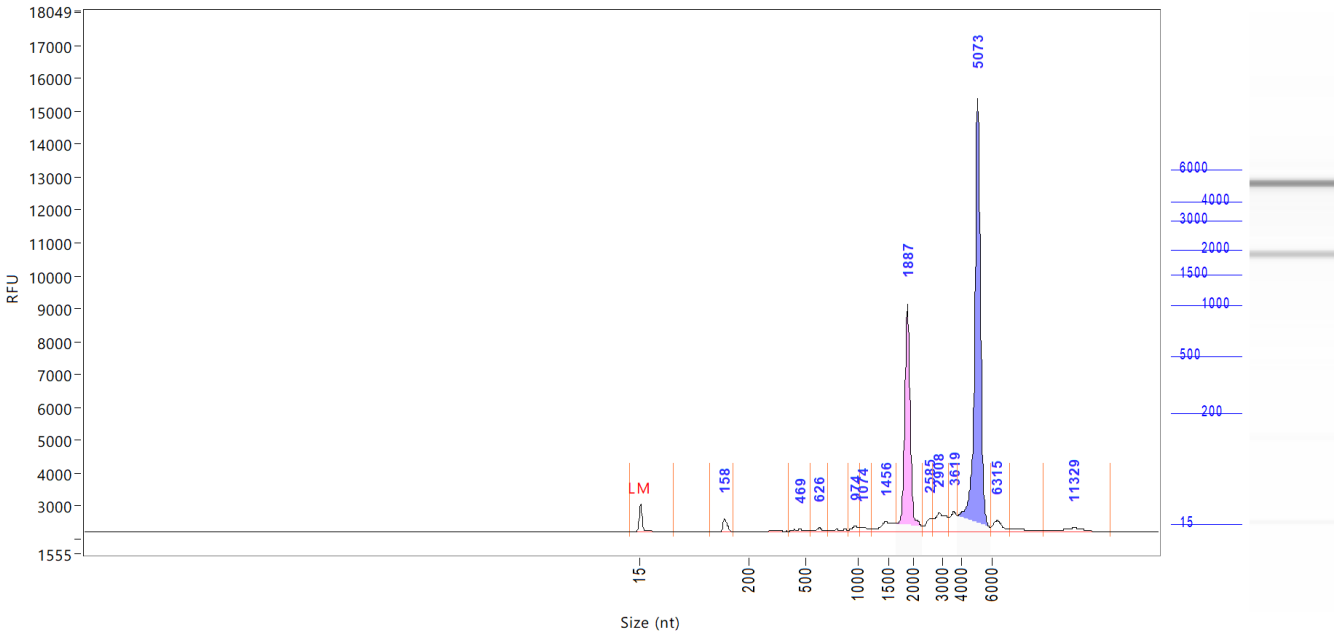

Sample: 22
Well location: A6
Created:

Table Information

Peak Table

Peak	Size (nt)	Concentration (ng/uL)	From (nt)	To (nt)	RFU
1	15 (LM)	0.6544	0	72	847
2	158	4.2495	134	174	386
3	469	1.7729	407	540	77
4	626	1.6401	540	707	115
5	974	2.3596	901	1016	172
6	1074	2.1800	1016	1214	139
7	1456	8.0890	1214	1652	289
8	1887	75.8375	1652	2339	6893
9	2585	5.3826	2339	2708	397
10	2908	11.7935	2708	3358	555
11	3619	7.1327	3358	3810	602
12	5073	145.0193	3810	5884	13184
13	6315	5.5045	5884	7175	329
14	11329	3.6044	9266	13650	106

TIC:	274.5657	ng/uL
TIM:	378.7806	nmole/L
Total concentration:	279.4825	ng/uL

28s/18s:	1.9
RQN	10.0

Sample: 23

Well location: A7

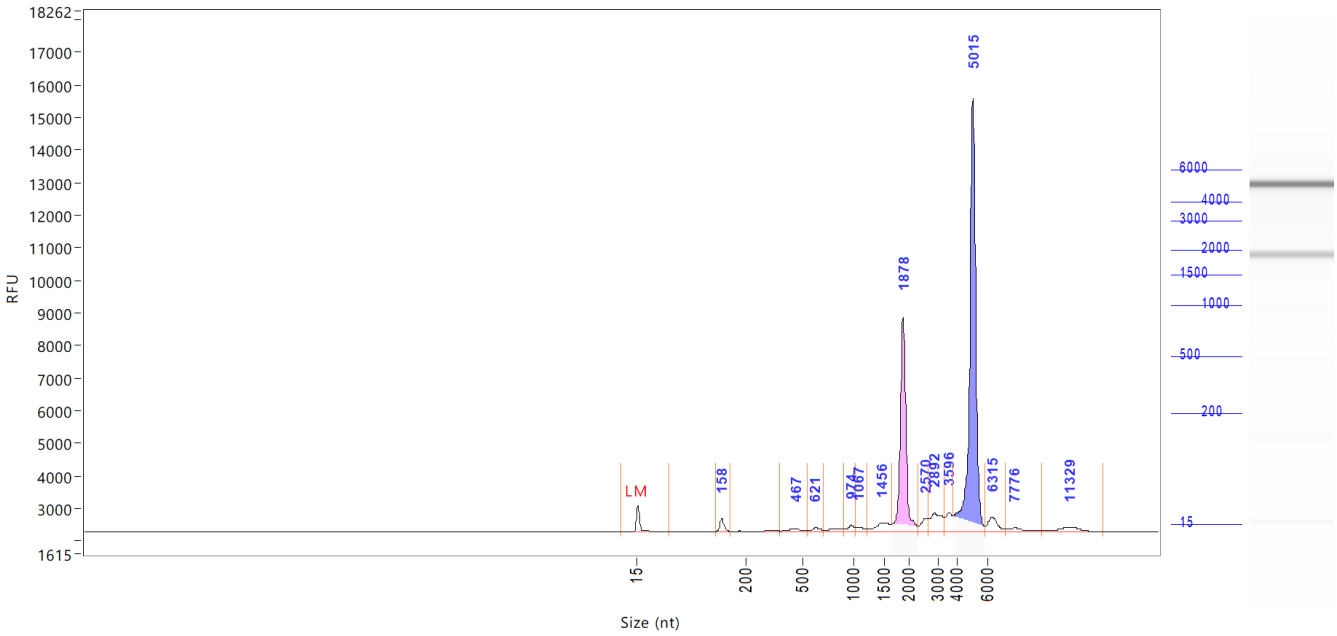

Sample: 23
Well location: A7
Created:

Table Information

Peak Table

Peak	Size (nt)	Concentration (ng/uL)	From (nt)	To (nt)	RFU
1	15 (LM)	0.6544	0	69	787
2	158	4.6544	149	173	402
3	467	2.8214	381	540	107
4	621	2.4515	540	707	134
5	974	2.9031	901	1016	199
6	1067	2.4620	1016	1199	147
7	1456	8.3784	1199	1633	271
8	1878	79.4682	1633	2324	6570
9	2570	5.7540	2324	2677	403
10	2892	13.3742	2677	3334	562
11	3596	7.7491	3334	3810	595
12	5015	158.6120	3810	5855	13307
13	6315	7.9405	5855	7146	443
14	7776	3.1870	7146	9467	109
15	11329	4.9727	9467	13450	140

TIC:	304.7285	ng/uL
TIM:	422.1279	nmole/L
Total concentration:	309.3823	ng/uL

28s/18s:	2.0
RQN	10.0

Sample: 24

Well location: A8

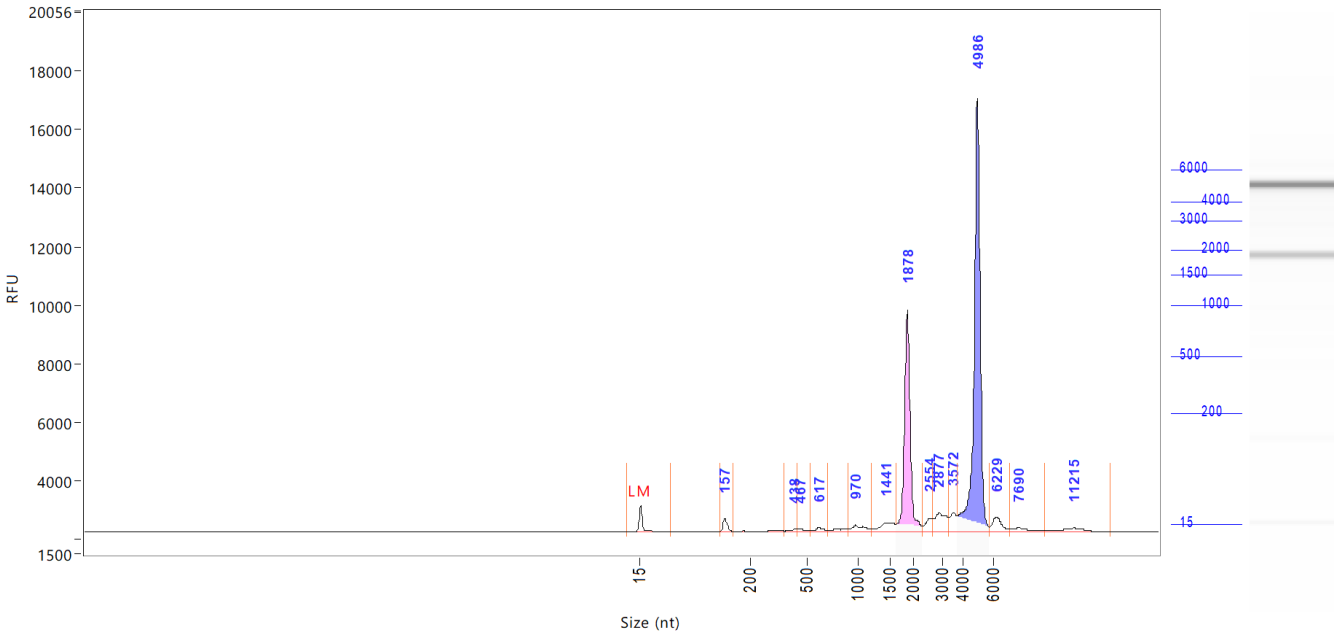

Sample: 24
Well location: A8
Created:

Table Information

Peak Table

Peak	Size (nt)	Concentration (ng/uL)	From (nt)	To (nt)	RFU
1	15 (LM)	0.6544	0	66	916
2	157	4.4708	148	173	454
3	438	1.0819	381	448	89
4	467	1.6611	448	535	116
5	617	2.3326	535	703	158
6	970	5.3427	897	1199	231
7	1441	8.1604	1199	1633	316
8	1878	76.9509	1633	2308	7558
9	2554	5.6144	2308	2662	463
10	2877	12.7939	2662	3334	634
11	3572	6.9461	3334	3762	671
12	4986	146.9113	3762	5768	14837
13	6229	7.4171	5768	7117	491
14	7690	3.3318	7117	9381	126
15	11215	4.1172	9381	13564	123

TIC:	287.1324	ng/uL
TIM:	405.6351	nmole/L
Total concentration:	291.7911	ng/uL

28s/18s:	1.9
RQN	10.0

Sample: 25

Well location: A9

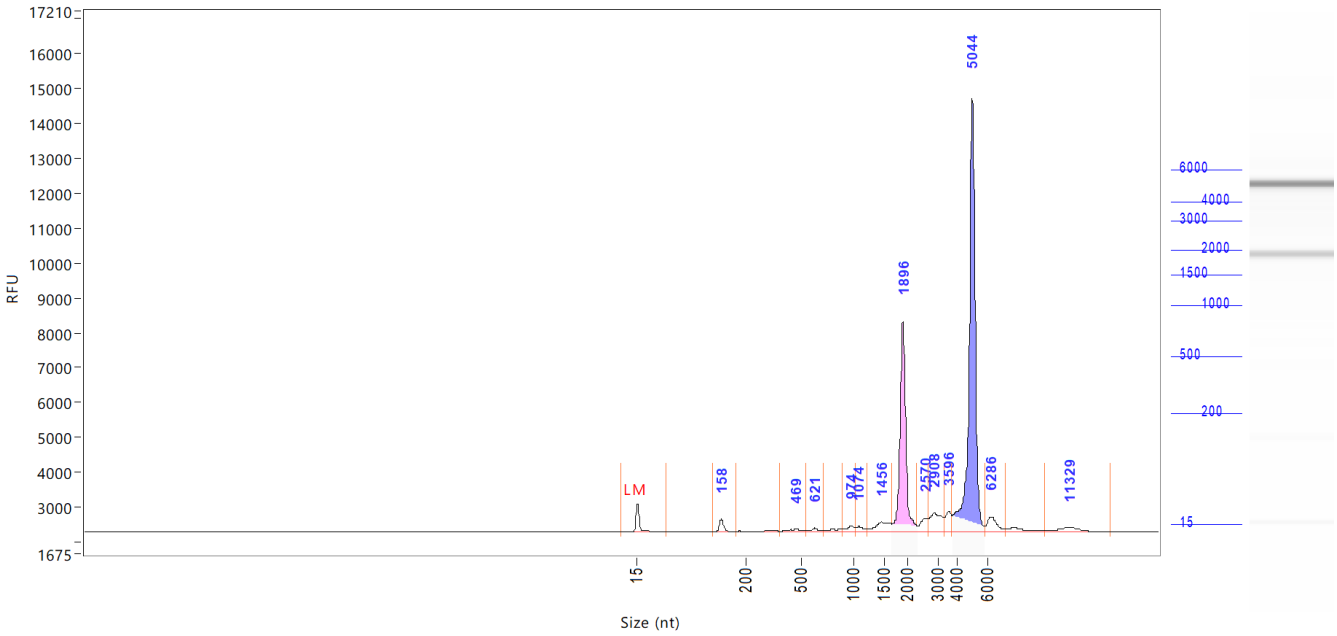

Sample: 25
Well location: A9
Created:

Table Information

Peak Table

Peak	Size (nt)	Concentration (ng/uL)	From (nt)	To (nt)	RFU
1	15 (LM)	0.6544	0	64	812
2	158	4.3060	144	183	361
3	469	2.1379	381	535	87
4	621	1.8916	535	712	106
5	974	2.6508	897	1016	178
6	1074	2.5491	1016	1221	147
7	1456	8.0571	1221	1652	270
8	1896	70.6542	1652	2308	6007
9	2570	5.5380	2308	2677	384
10	2908	12.2687	2677	3358	536
11	3596	6.8605	3358	3786	576
12	5044	141.9936	3786	5826	12417
13	6286	7.4087	5826	7175	423
14	11329	3.9374	9725	13965	112

TIC:	270.2537	ng/uL
TIM:	376.6241	nmole/L
Total concentration:	276.5249	ng/uL

28s/18s:	2.0
RQN	10.0

Sample: 26

Well location: A10

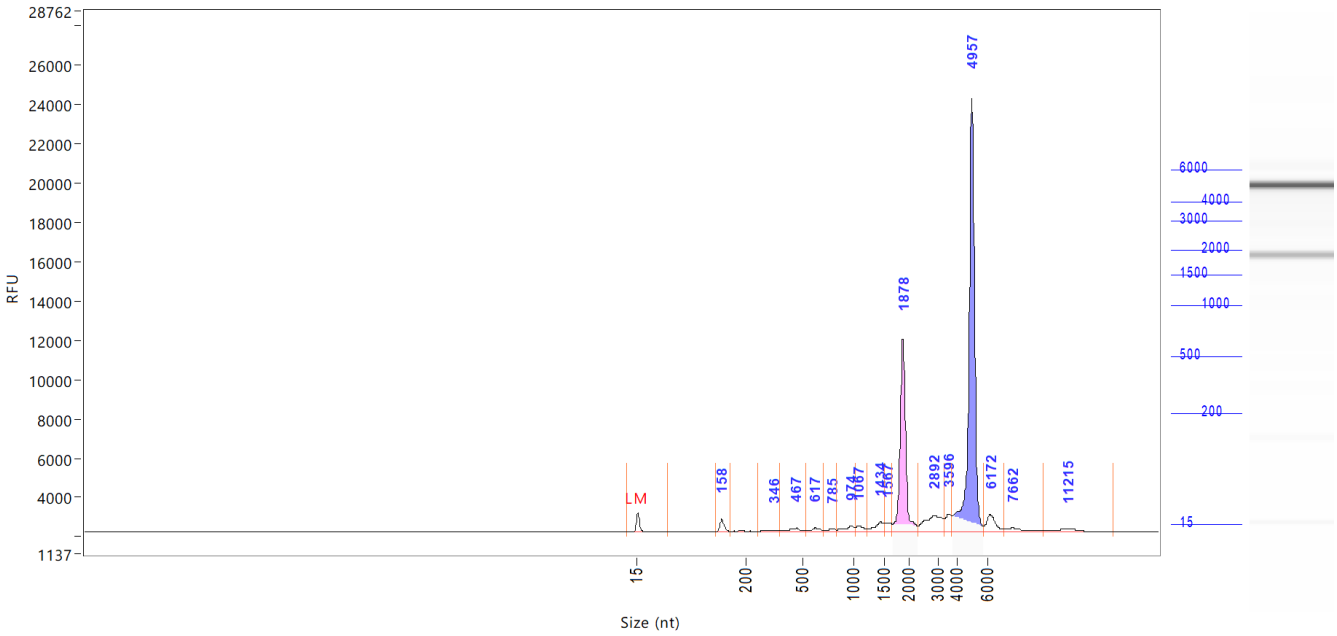

Sample: 26
Well location: A10
Created:

Table Information

Peak Table

Peak	Size (nt)	Concentration (ng/uL)	From (nt)	To (nt)	RFU
1	15 (LM)	0.6544	0	68	969
2	158	6.2036	149	174	645
3	346	2.7042	263	381	104
4	467	4.2860	381	535	192
5	617	3.3502	535	707	197
6	785	2.3832	707	828	157
7	974	5.2746	828	1008	293
8	1067	4.5617	1008	1221	297
9	1434	8.2563	1221	1501	493
10	1567	5.1689	1501	1661	470
11	1878	93.6561	1661	2324	9833
12	2892	23.2352	2324	3310	848
13	3596	9.3886	3310	3762	920
14	4957	197.5018	3762	5739	22094
15	6172	11.9385	5739	7031	868
16	7662	5.3444	7031	9553	193
17	11215	4.8773	9553	14109	152

TIC:	388.1308	ng/uL
TIM:	586.1618	nmole/L
Total concentration:	389.5212	ng/uL

28s/18s:	2.2
RQN	10.0

Sample: 27

Well location: A11

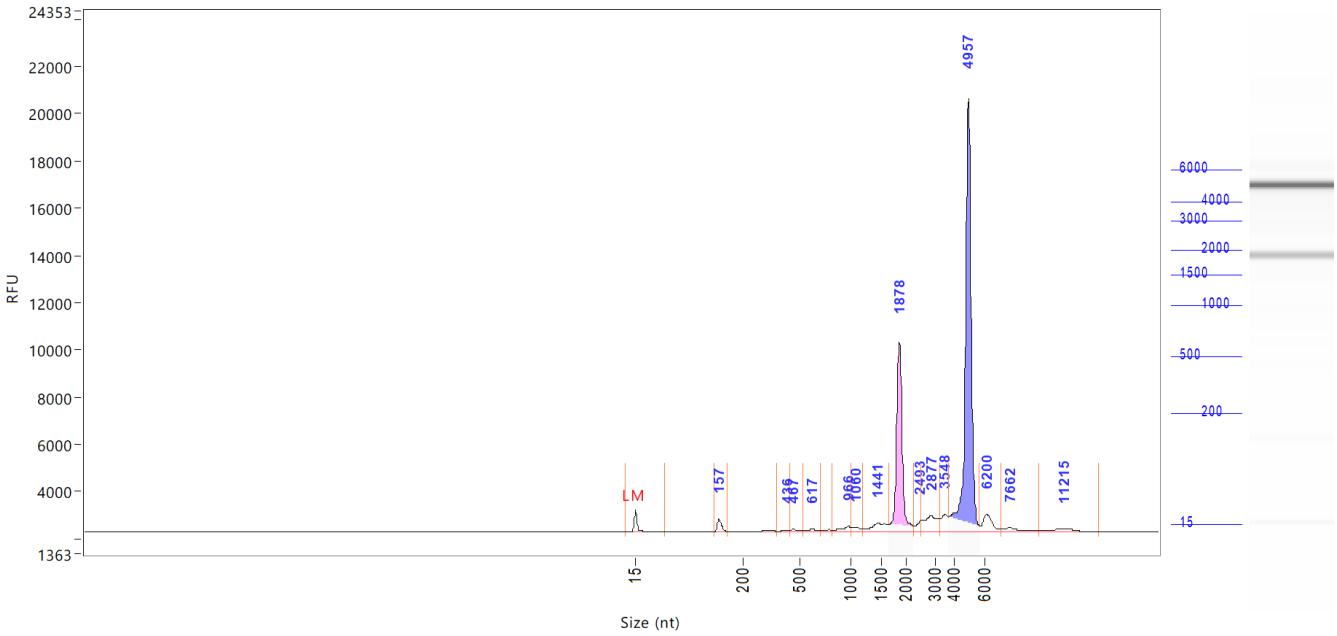

Sample: 27
Well location: A11
Created:

Table Information

Peak Table

Peak	Size (nt)	Concentration (ng/uL)	From (nt)	To (nt)	RFU
1	15 (LM)	0.6544	0	66	902
2	157	5.3928	149	173	528
3	436	1.1569	381	448	84
4	467	1.6653	448	535	109
5	617	2.3297	535	699	141
6	966	4.2096	824	1008	224
7	1060	3.0769	1008	1199	199
8	1441	10.5192	1199	1642	354
9	1878	83.5056	1642	2278	8063
10	2493	3.5373	2278	2508	454
11	2877	16.1474	2508	3263	676
12	3548	8.7894	3263	3762	726
13	4957	180.8609	3762	5739	18383
14	6200	11.4350	5739	7117	748
15	7662	4.3028	7117	9582	161
16	11215	4.3473	9582	13421	137

TIC:	341.2762	ng/uL
TIM:	474.0586	nmole/L
Total concentration:	344.8782	ng/uL

28s/18s:	2.2
RQN	10.0

Sample: 28

Well location: A12

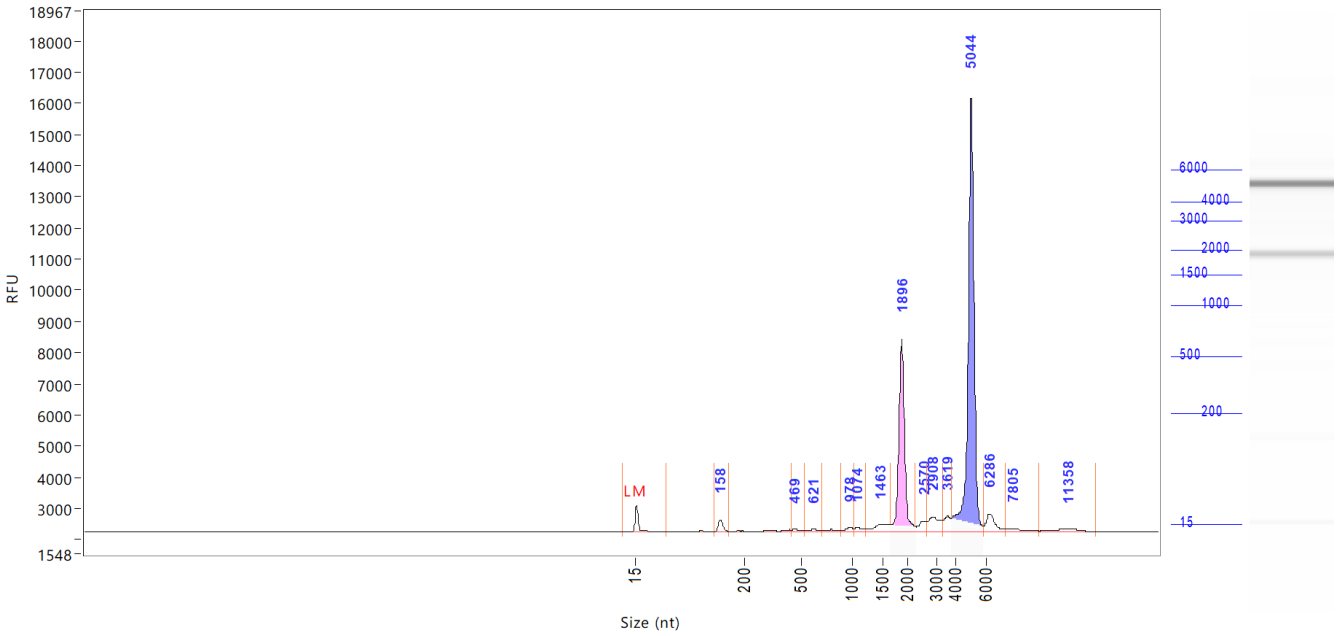

Sample: 28
Well location: A12
Created:

Table Information

Peak Table

Peak	Size (nt)	Concentration (ng/uL)	From (nt)	To (nt)	RFU
1	15 (LM)	0.6544	0	66	849
2	158	4.3692	149	173	393
3	469	1.2502	453	535	84
4	621	1.8422	535	712	93
5	978	2.1692	892	1016	148
6	1074	2.2005	1016	1221	128
7	1463	7.1889	1221	1652	241
8	1896	68.7502	1652	2308	6180
9	2570	4.8081	2308	2693	344
10	2908	10.3589	2693	3358	479
11	3619	6.2022	3358	3810	510
12	5044	148.5114	3810	5855	13925
13	6286	9.0357	5855	7261	578
14	7805	2.6618	7261	9524	108
15	11358	3.3652	9524	13163	100

TIC:	272.7136	ng/uL
TIM:	365.2410	nmole/L
Total concentration:	277.7290	ng/uL

28s/18s:	2.2
RQN	10.0

Sample: 29

Well location: B1

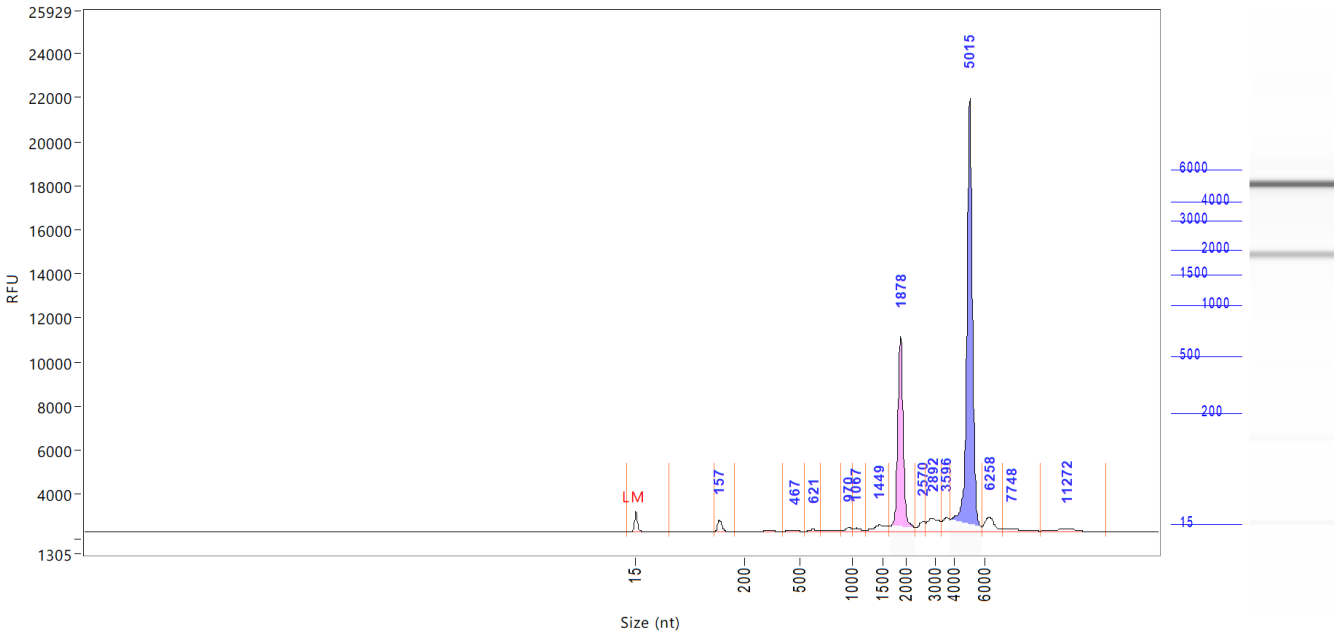

Sample: 29
Well location: B1
Created:

Table Information

Peak Table

Peak	Size (nt)	Concentration (ng/uL)	From (nt)	To (nt)	RFU
1	15 (LM)	0.6544	0	72	947
2	157	5.4004	148	183	543
3	467	1.8693	410	540	87
4	621	1.6375	540	699	126
5	970	2.4872	897	1008	203
6	1067	2.4875	1008	1221	166
7	1449	8.0247	1221	1652	309
8	1878	87.4011	1652	2324	8896
9	2570	5.4291	2324	2677	447
10	2892	12.2537	2677	3358	620
11	3596	6.9256	3358	3786	672
12	5015	184.0441	3786	5797	19689
13	6258	10.2504	5797	7175	683
14	7748	3.9362	7175	9582	156
15	11272	4.2502	9582	13851	140

TIC:	336.3972	ng/uL
TIM:	451.7357	nmole/L
Total concentration:	339.6411	ng/uL

28s/18s:	2.1
RQN	10.0

Sample: 30

Well location: B2

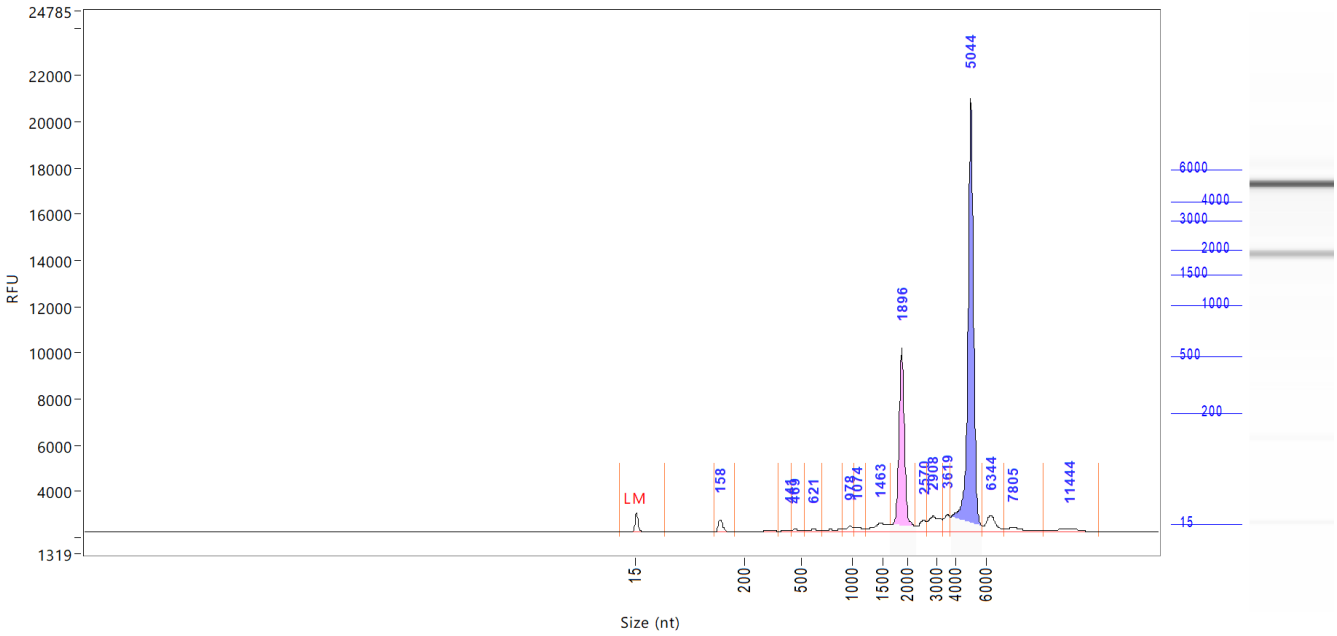

Sample: 30
Well location: B2
Created:

Table Information

Peak Table

Peak	Size (nt)	Concentration (ng/uL)	From (nt)	To (nt)	RFU
1	15 (LM)	0.6544	0	64	820
2	158	6.2195	149	183	535
3	441	1.2971	381	453	87
4	469	1.7790	453	535	110
5	621	2.6887	535	707	141
6	978	3.6898	897	1016	244
7	1074	3.7604	1016	1214	208
8	1463	11.7760	1214	1661	367
9	1896	91.0462	1661	2308	7915
10	2570	7.0026	2308	2693	483
11	2908	15.2186	2693	3358	666
12	3619	8.9360	3358	3786	747
13	5044	204.5600	3786	5826	18761
14	6344	12.4289	5826	7175	683
15	7805	5.7131	7175	9753	177
16	11444	5.1345	9753	13364	140

TIC:	381.2505	ng/uL
TIM:	522.8293	nmole/L
Total concentration:	385.8839	ng/uL

28s/18s:	2.3
RQN	10.0

Sample: 31

Well location: B3

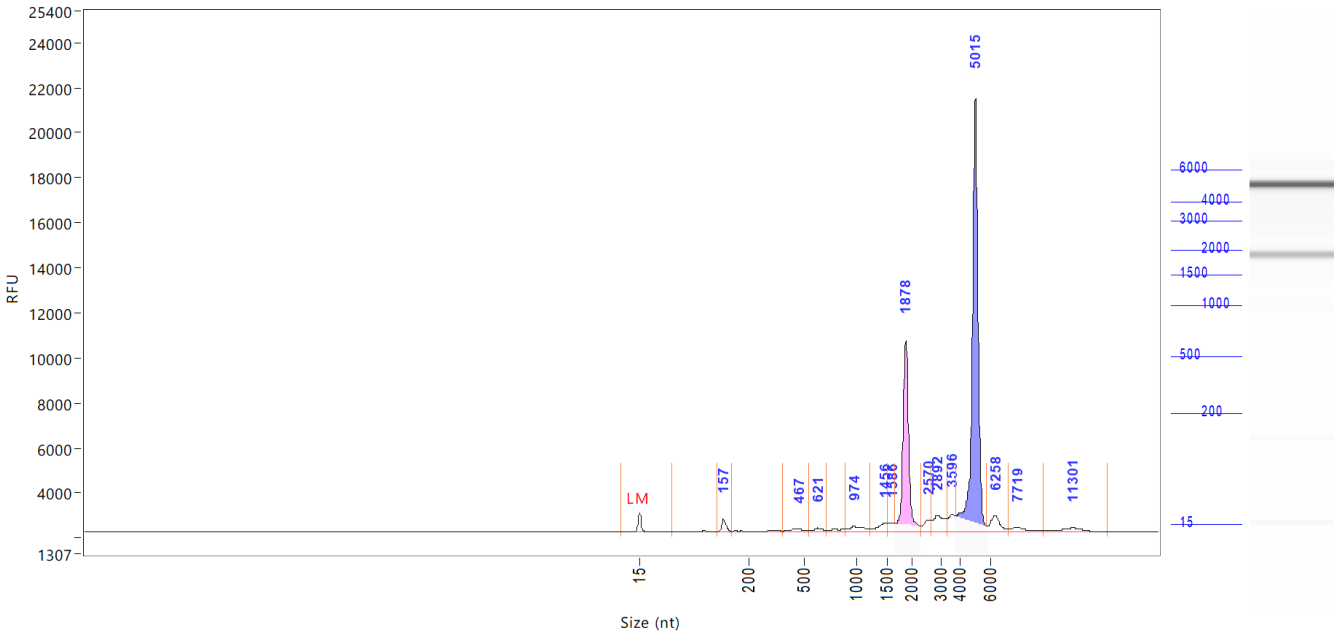

Sample: 31
Well location: B3
Created:

Table Information

Peak Table

Peak	Size (nt)	Concentration (ng/uL)	From (nt)	To (nt)	RFU
1	15 (LM)	0.6544	0	70	859
2	157	6.1105	148	171	561
3	467	3.7529	379	531	145
4	621	3.2597	531	707	167
5	974	7.1342	892	1206	256
6	1456	7.4829	1206	1501	371
7	1586	4.3026	1501	1642	369
8	1878	94.5570	1642	2308	8474
9	2570	6.9974	2308	2662	522
10	2892	15.6843	2662	3310	729
11	3596	9.6004	3310	3762	795
12	5015	200.9722	3762	5768	19267
13	6258	11.9493	5768	7146	704
14	7719	5.4203	7146	9438	181
15	11301	6.1312	9438	13507	164

TIC:	383.3549	ng/uL
TIM:	535.0784	nmole/L
Total concentration:	389.8659	ng/uL

28s/18s:	2.2
RQN	10.0

Sample: 32

Well location: B4

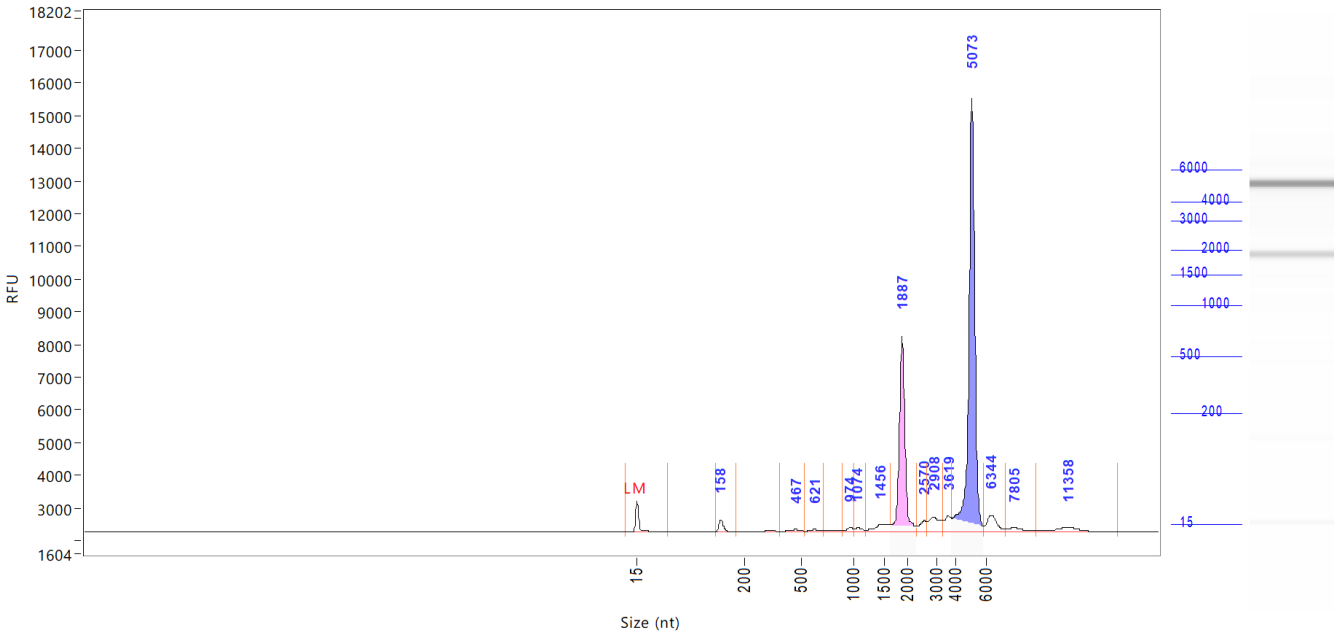

Sample: 32
Well location: B4
Created:

Table Information

Peak Table

Peak	Size (nt)	Concentration (ng/uL)	From (nt)	To (nt)	RFU
1	15 (LM)	0.6544	0	69	916
2	158	3.8897	149	183	372
3	467	1.5348	384	535	71
4	621	1.2458	535	707	77
5	974	1.7877	897	1016	135
6	1074	1.6336	1016	1214	111
7	1456	5.7209	1214	1642	208
8	1887	61.7035	1642	2324	5953
9	2570	4.1580	2324	2677	331
10	2908	9.2738	2677	3358	455
11	3619	5.4577	3358	3810	479
12	5073	134.7179	3810	5855	13264
13	6344	7.9266	5855	7232	495
14	7805	2.7841	7232	9209	114
15	11358	4.0904	9209	14567	123

TIC:	245.9247	ng/uL
TIM:	326.0190	nmole/L
Total concentration:	248.0613	ng/uL

28s/18s:	2.2
RQN	10.0

Sample: 33

Well location: B5

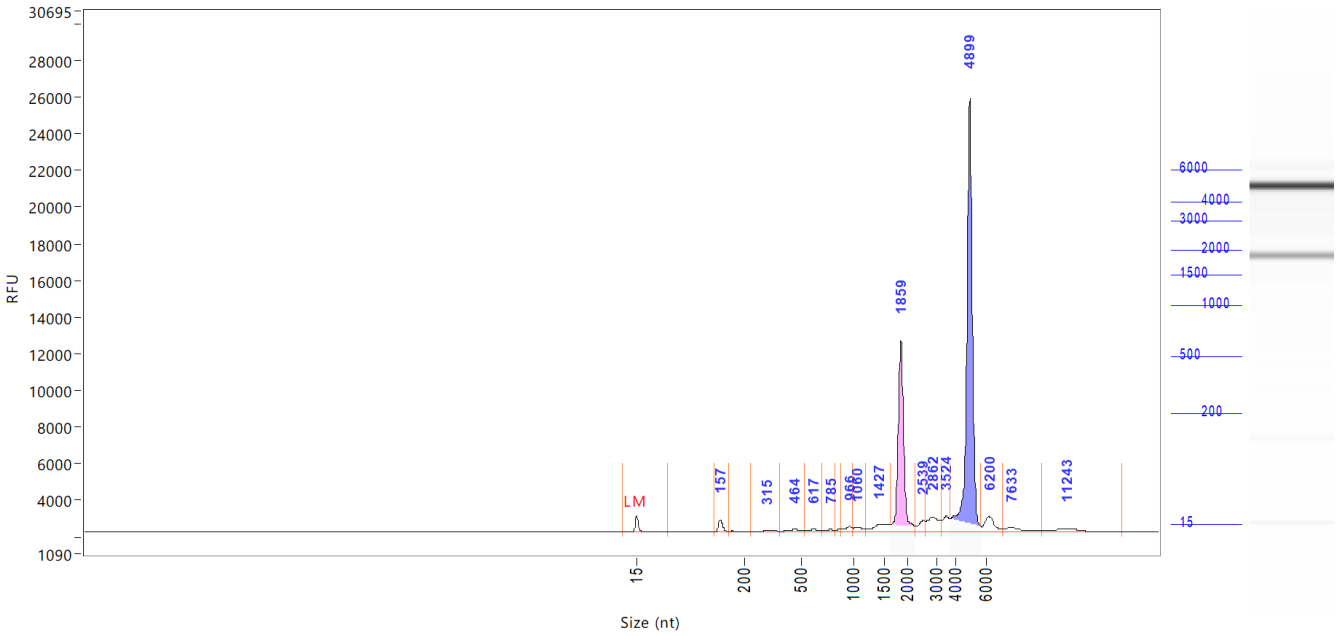

Sample: 33
Well location: B5
Created:

Table Information

Peak Table

Peak	Size (nt)	Concentration (ng/uL)	From (nt)	To (nt)	RFU
1	15 (LM)	0.6544	0	69	847
2	157	7.2525	148	171	674
3	315	2.8189	229	381	94
4	464	4.1088	381	535	161
5	617	3.3458	535	699	185
6	785	2.3301	699	824	135
7	966	4.5986	880	1000	293
8	1060	4.2807	1000	1199	256
9	1427	12.8335	1199	1633	419
10	1859	113.9116	1633	2278	10403
11	2539	8.2199	2278	2631	600
12	2862	18.2389	2631	3263	824
13	3524	10.1054	3263	3715	857
14	4899	239.8952	3715	5681	23672
15	6200	14.3062	5681	7060	841
16	7633	7.1943	7060	9610	219
17	11243	7.0749	9610	14854	184

TIC:	460.5152	ng/uL
TIM:	674.4669	nmole/L
Total concentration:	462.1046	ng/uL

28s/18s:	2.2
RQN	10.0

Sample: 34

Well location: B6

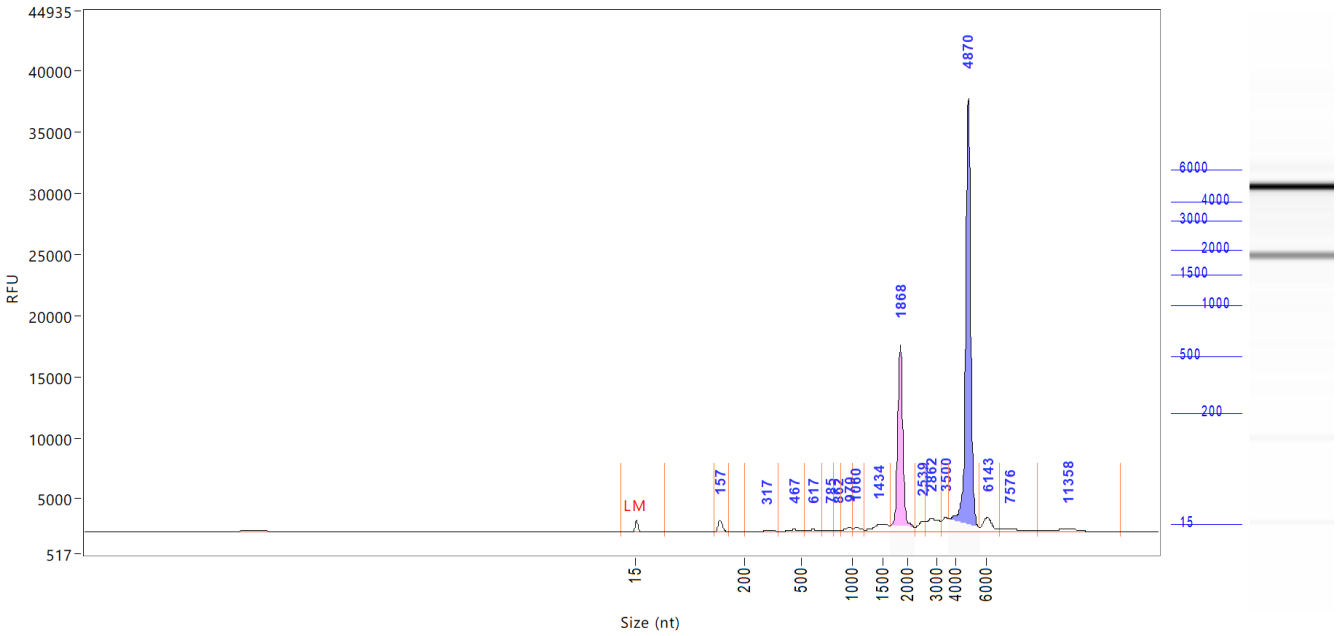

Sample: 34
Well location: B6
Created:

Table Information

Peak Table

Peak	Size (nt)	Concentration (ng/uL)	From (nt)	To (nt)	RFU
1	15 (LM)	0.6544	0	64	936
2	157	9.6211	149	172	982
3	317	3.5669	203	381	122
4	467	4.8346	381	535	207
5	617	3.8907	535	703	248
6	785	2.5116	703	819	164
7	862	1.8524	819	888	166
8	970	5.2692	888	1001	391
9	1060	5.3387	1001	1199	345
10	1434	16.8175	1199	1642	583
11	1868	150.9525	1642	2278	15238
12	2539	10.5635	2278	2631	827
13	2862	22.6775	2631	3263	1123
14	3500	13.0494	3263	3691	1207
15	4870	316.7148	3691	5623	35516
16	6143	17.2297	5623	6945	1168
17	7576	7.5007	6945	9352	259
18	11358	8.9877	9352	14768	252

TIC:	601.3785	ng/uL
TIM:	883.1192	nmole/L
Total concentration:	600.9379	ng/uL

28s/18s:	2.1
RQN	10.0