PillAlert

AI Medication Reminder

Samira Ebrahimi

Problems

People often forget to take their medications on time, leading to inconsistent treatment and reduced effectiveness of prescribed therapies.

There is a clear need for an easy-to-use tool that helps users track their daily medication intake without complexity or confusion.

Incorrect dosage or timing can cause serious health complications, from reduced drug efficacy to dangerous side effects and interactions.

PROJECT GOAL

- Help users take medications on time
- Reduce health risks from missed or incorrect doses
- Provide an easy and smart medication tracking tool

Users register and add medications with dosage instructions.
AI converts instructions into precise daily schedules.
Automatic reminders via sound alerts and email follow-ups.

SOLUTION

Smart Reminders
Timely notifications for medication times

AI Text Parsing
Understands natural language schedules

Intake Tracking
Daily logs with pill quantity management

PillAlert solves medication management challenges with intelligent reminders, AI-powered schedule parsing that converts phrases like "twice a day" into exact times, and comprehensive tracking of daily intake and remaining pills.

TECHNICAL ARCHITECTURE

01

React Frontend

Modern React-based user interface for intuitive medication management and reminder interactions.

02

Firebase Backend

backend and database using Firebase for secure data storage and real-time sync.

03

AI Logic Parser

Natural language processing to convert medication instructions into automated schedules.

Natural language to schedule conversion using intelligent text parsing.

Our AI converts everyday phrases into precise medication schedules:
"every 8 hours" → 08:00 / 16:00 / 00:00
"twice a day" → 08:00 / 20:00

Uses natural language processing to extract timing patterns from medication instructions. No complex setup required - just type how your doctor told you to take it.

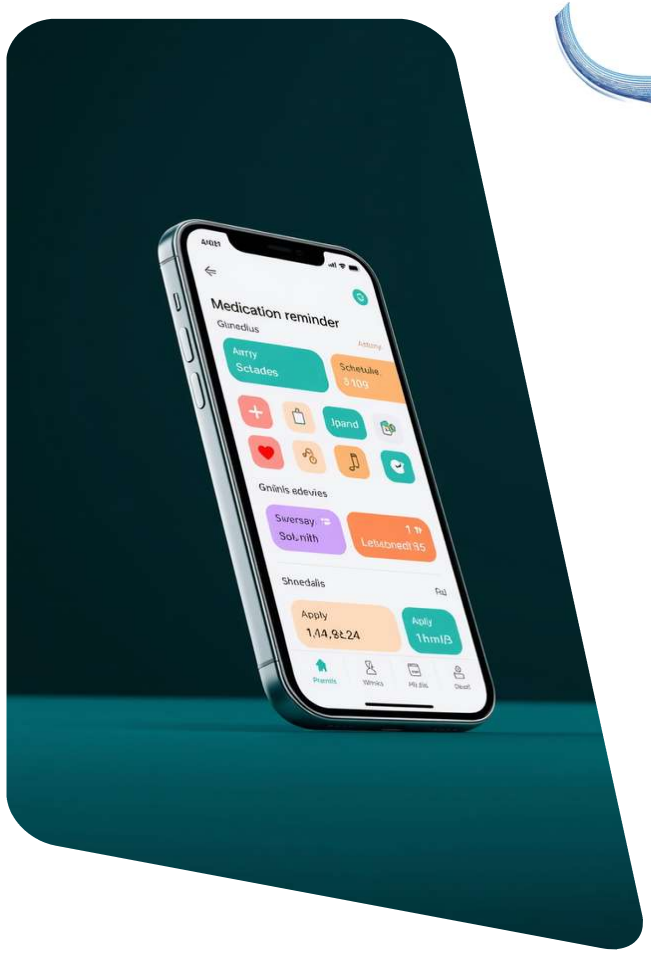

FEATURES

Easily add medications with detailed instructions, dosage information, and custom schedules tailored to your needs.

Never miss a dose with intelligent reminder alerts featuring sound notifications at your scheduled medication times.

Mark medications as taken with a single tap and monitor remaining pill counts to know when refills are needed.

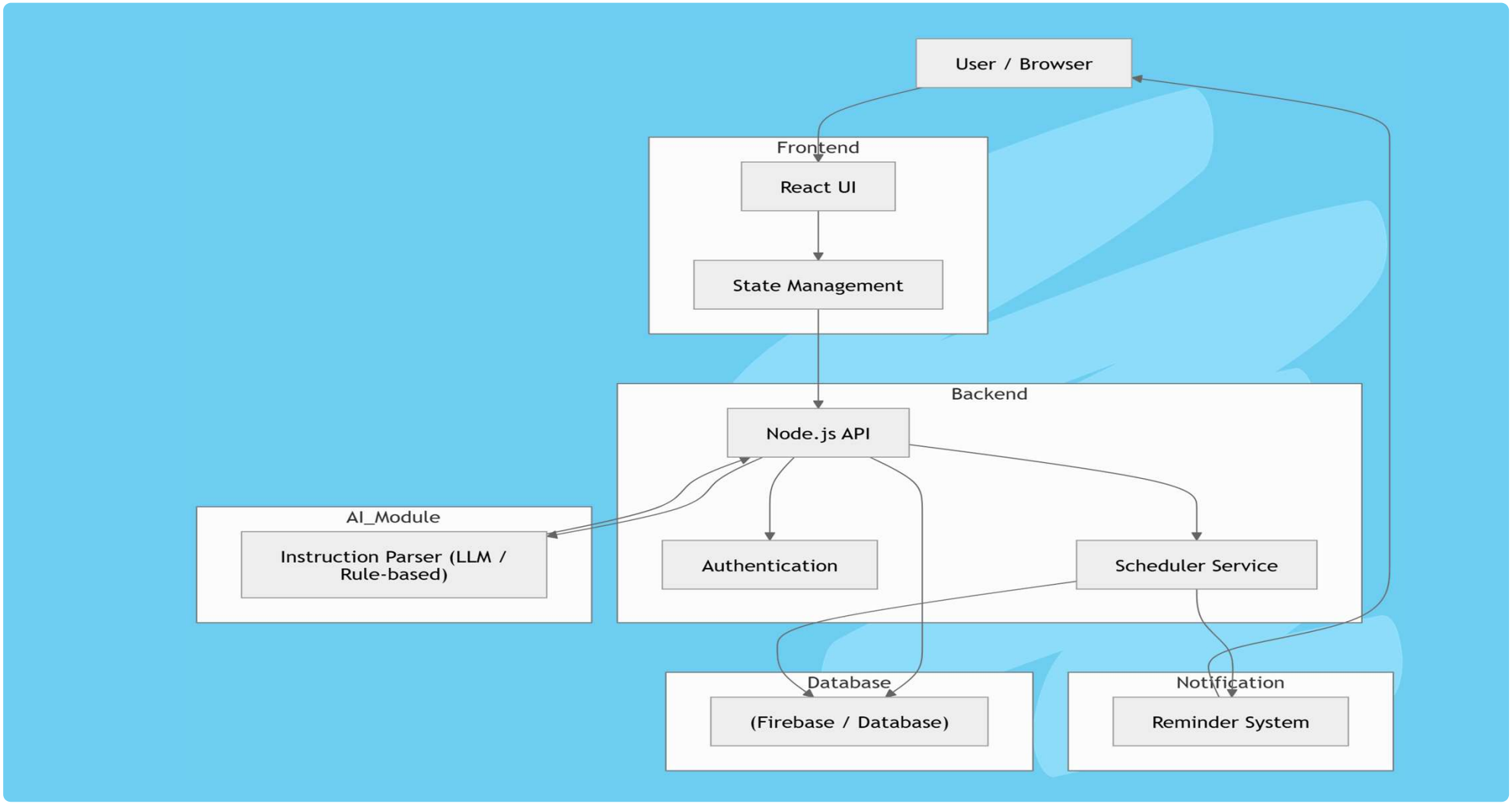
User / Browser
Frontend
React UI
State Management
Backend
Node.js API
AI_Module
Instruction Parser (LLM / Rule-based)
Authentication
Scheduler Service
Database
(Firebase / Database)
Notification
Reminder System