PARIVESH
CPC Green

Wild Life Clearance
Process Flows

Updated on June 06, 2024

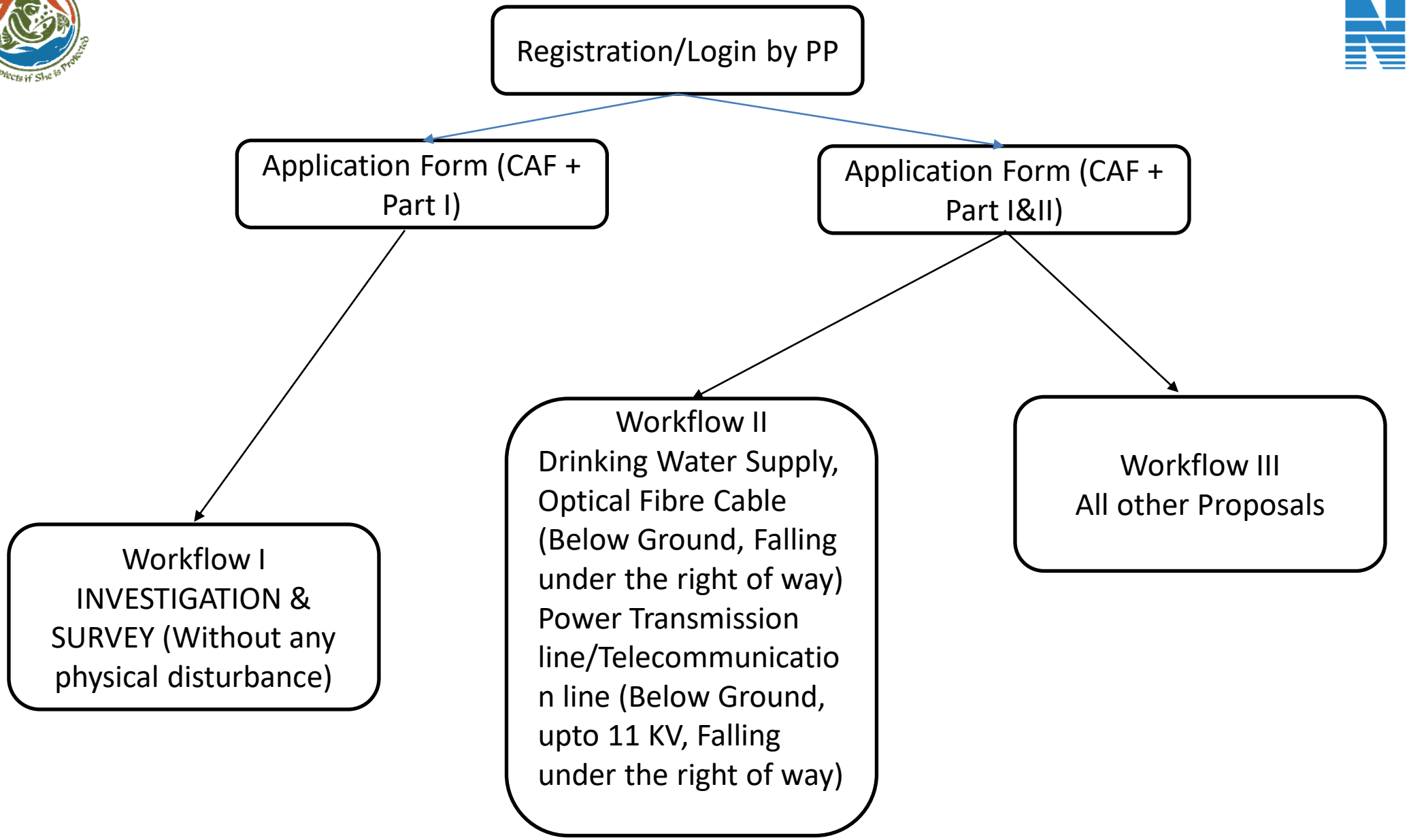

https://parivesh.nic.in/

WORKFLOW 1:

a. Scrutiny & Recommendation by Wild Life Warden (WW) - EDS to UA by WW if required, WW fills SIR (optional) & Part III
b. Scrutiny & Recommendation by Chief Wild Life Warden (CWW)- Query by CWW to WW if required, CWW fills Part IV
c. CWW issues permit letter/rejection letter to UA

WORKFLOW 2:

a. Scrutiny & Recommendation by Wild Life Warden (WW) - EDS to UA by WW if required, WW fills SIR & Part III
b. Scrutiny & Recommendation by Chief Wild Life Warden (CWW)- Query by CWW to WW if required, CWW fills SIR (optional) & Part IV
c. SBWL Factsheet & Agenda generation by CWW, publish agenda on PARIVESH
d. SBWL meeting (Physical/virtual)
e. SBWL MoM generation by CWW
f. SBWL MoM approval by SS
g. Publish of MoM on PARIVESH
h. Scrutiny & Recommendation by State Secretary (SS)- Query by SS to CWW if required, SS fills Part V
i. CWW issues permit letter/rejection letter to UA

WORKFLOW 3:

a. Scrutiny & Recommendation by Wild Life Warden (WW) - EDS to UA by WW if required, WW fills SIR & Part III
b. Scrutiny & Recommendation by Chief Wild Life Warden (CWW)- Query by CWW to WW if required, CWW fills SIR (optional) & Part IV
c. SBWL Factsheet & Agenda generation by CWW, publish agenda on PARIVESH
d. SBWL meeting (Physical/virtual)
e. SBWL MoM generation by CWW
f. SBWL MoM approval by SS
g. Publish of MoM on PARIVESH
h. Scrutiny & Recommendation by State Secretary (SS)- Query by SS to CWW if required, SS fills Part V
i. Scrutiny & Recommendation by Deputy Director (DD) at Ministry Level
j. NBWL Factsheet generated by DD & approval by ADGF and Agenda generation by DD
k. Approval of NBWL Agenda upto ADGF/Hon'ble Minister
l. Approved agenda published by DD on PARIVESH
m. NBWL Meeting (Physical/Virtual)
n. NBWL MoM generation by DD
o. NBWL MoM approval upto Hon'ble Minister
p. Approved MoM published by DD on PARIVESH
q. Generation of recommendation letter by DD
r. Approval of recommendation letter by IGF
s. DD eSign and Published recommendation letter
t. SS receives recommendation letter, provide remarks and uploads NBWL recommendation letter & State recommendation
u. CWW issues permit letter/rejection letter to UA

https://parivesh.nic.in/

Wild Life Clearance (Workflow I- Investigation & Survey)

CAF Serial No: 1-13
Part I Serial No: 14-19

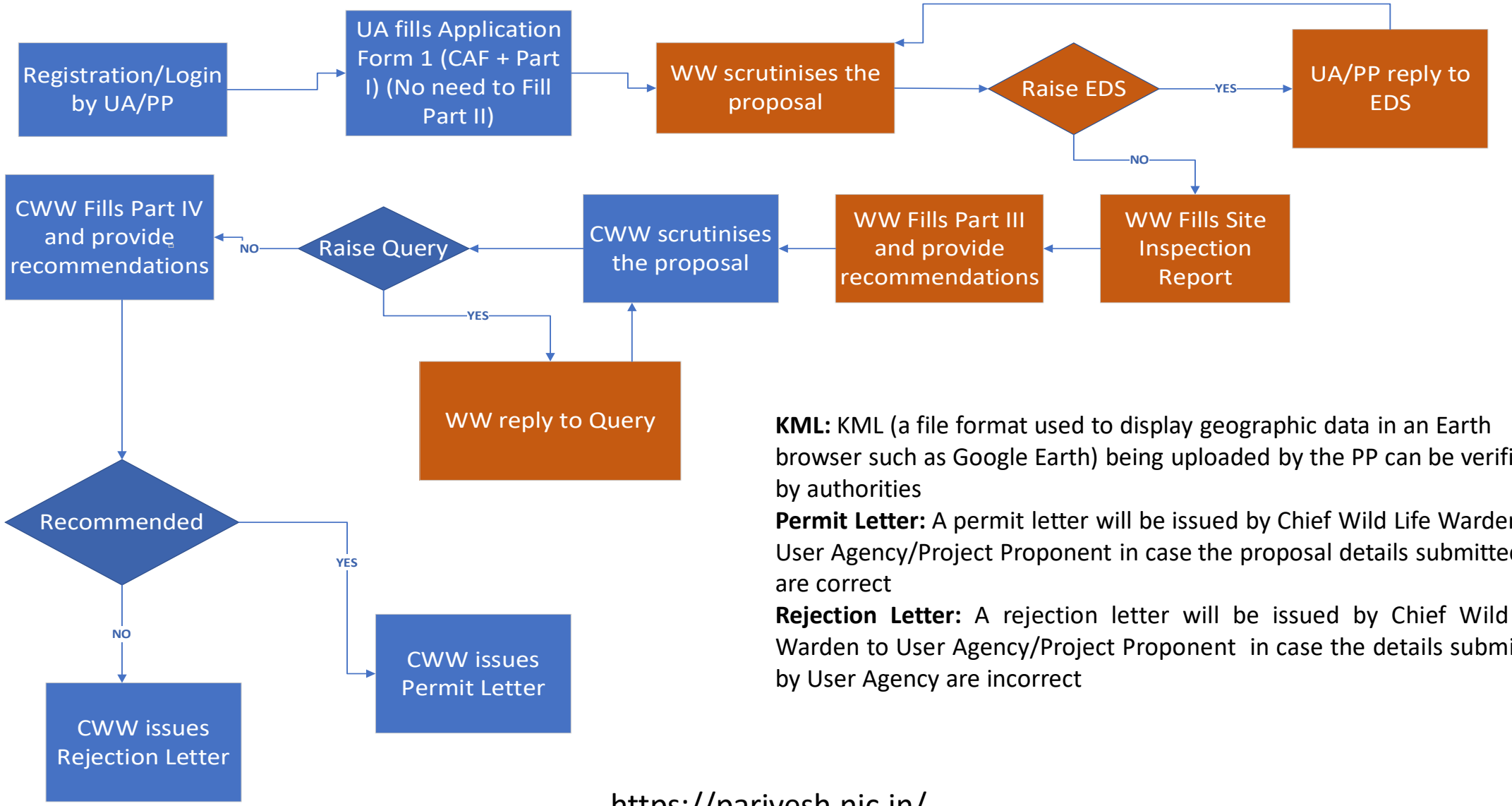

KML: KML (a file format used to display geographic data in an Earth browser such as Google Earth) being uploaded by the PP can be verified by authorities

Permit Letter: A permit letter will be issued by Chief Wild Life Warden to User Agency/Project Proponent in case the proposal details submitted are correct

Rejection Letter: A rejection letter will be issued by Chief Wild Life Warden to User Agency/Project Proponent in case the details submitted by User Agency are incorrect

Wild Life Clearance (Workflow II- SBWL)

CAF Serial No: 1-13
Part I& II Serial No: 14-26

Proposals will fall in Workflow II if the category selected by user will be –

1) Drinking water supply, below ground and also includes right of way
2) Optical fibre cable , below ground and also includes right of way
3) Power transmission/telecommunication line, below ground, upto 11 KV, and also includes the right of way

https://parivesh.nic.in/

Wild Life Clearance (Workflow III- NBWL)

CAF Serial No: 1-13
Part I & II Serial No: 14-26

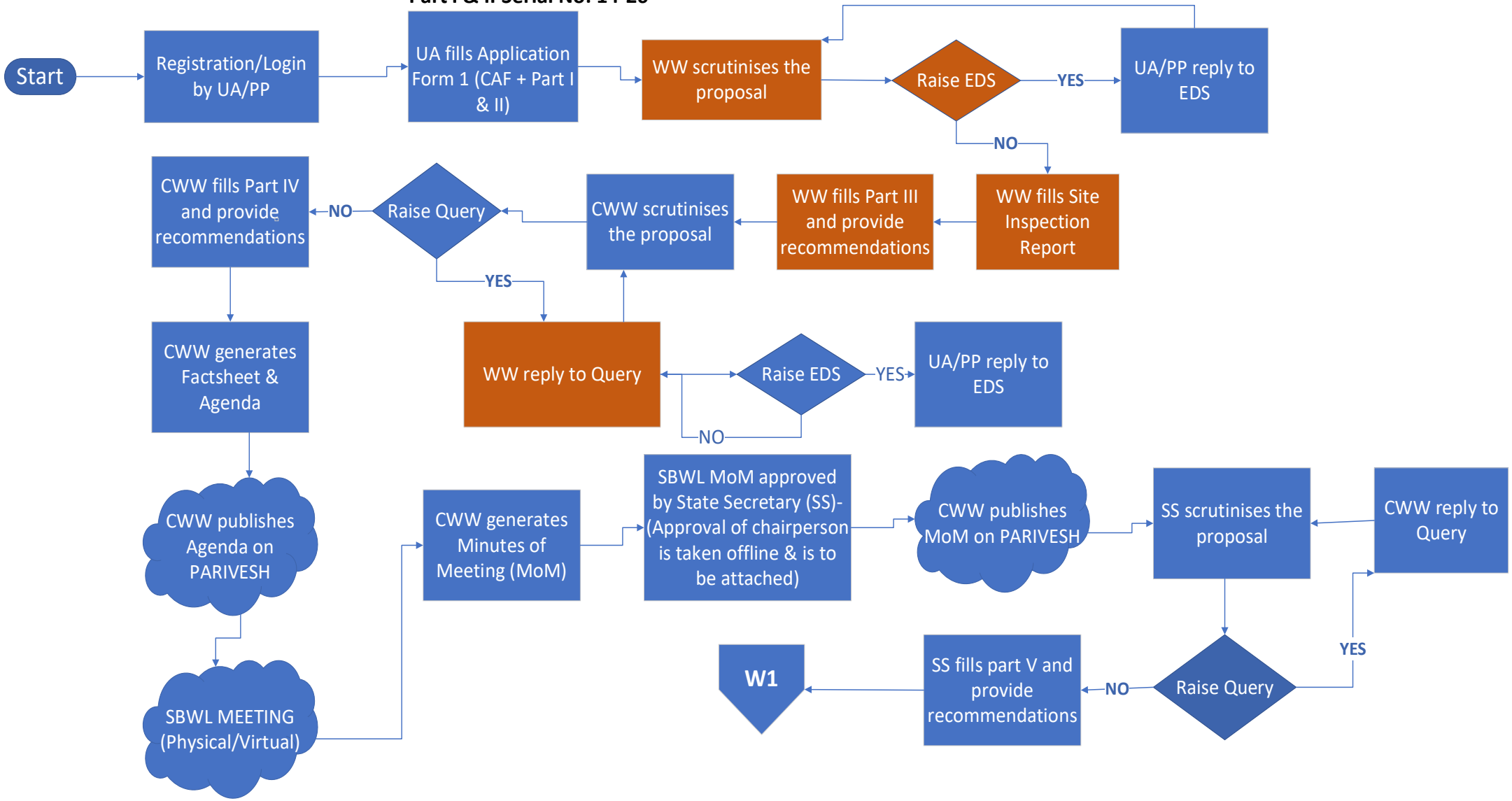

https://parivesh.nic.in/

Wild Life Clearance (Workflow III- NBWL)

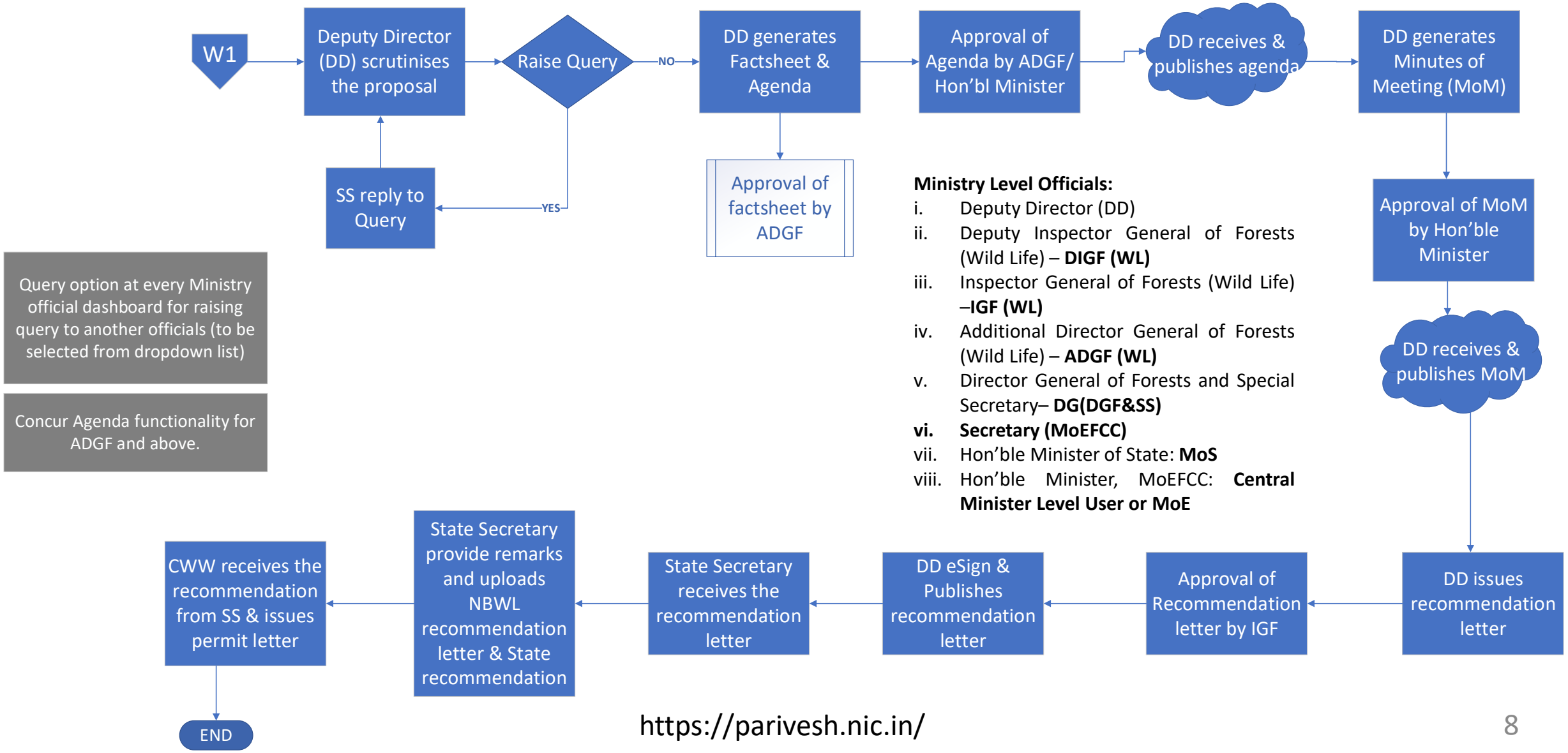

https://parivesh.nic.in/