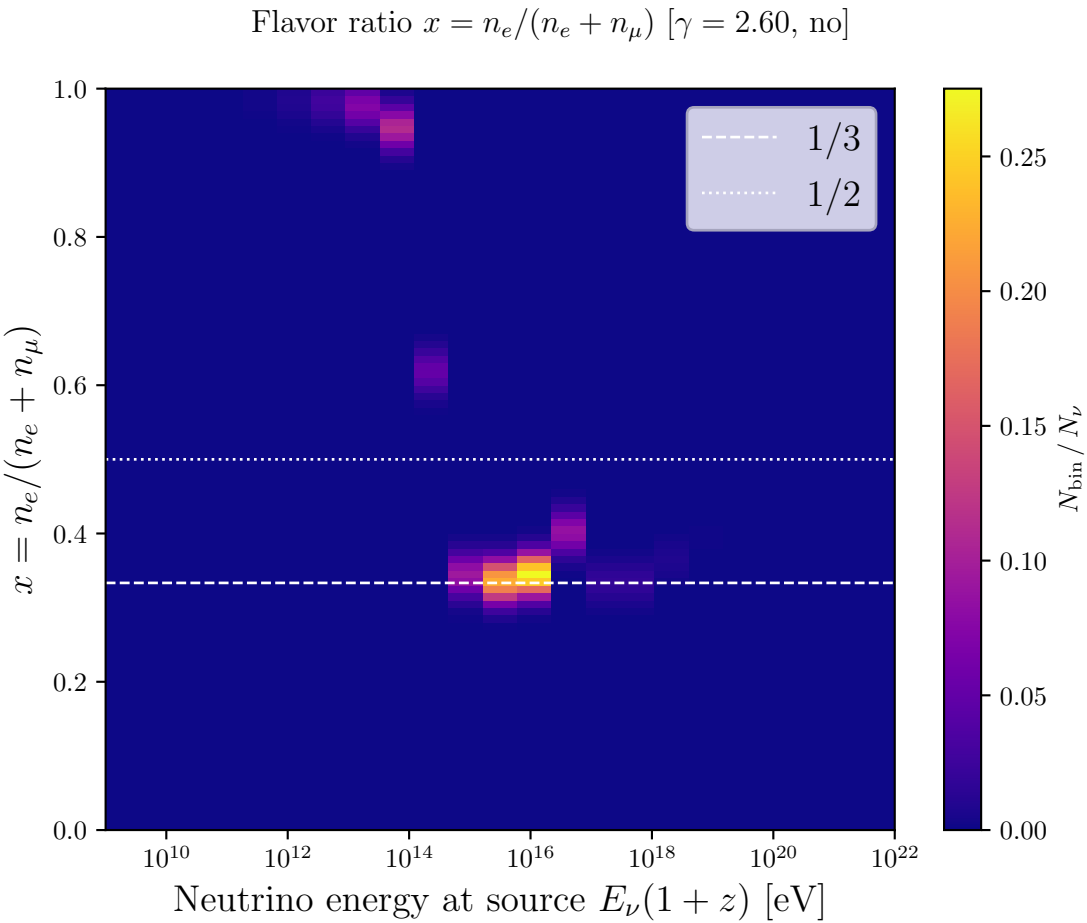
Flavor ratio $x = n_e/(n_e + n_\mu)$ [$\gamma = 2.60$, no]
1/3
1/2
$x = n_e/(n_e + n_\mu)$
1.0
0.8
0.6
0.4
0.2
0.0
10^{10}
10^{12}
10^{14}
10^{16}
10^{18}
10^{20}
10^{22}
Neutrino energy at source $E_\nu(1+z)$ [eV]
$N_{\rm bin}\,/\,N_\nu$
0.25
0.20
0.15
0.10
0.05
0.00