Project Schedule

Project Name: Remind me

Manager: P.L.B. Sampath (100476M)

Date: 21.07.2013
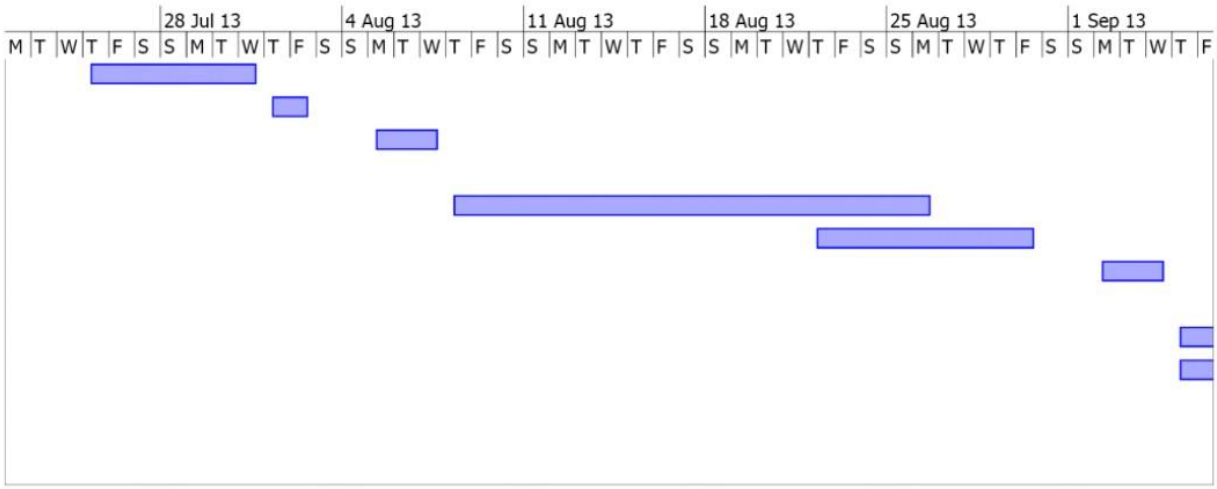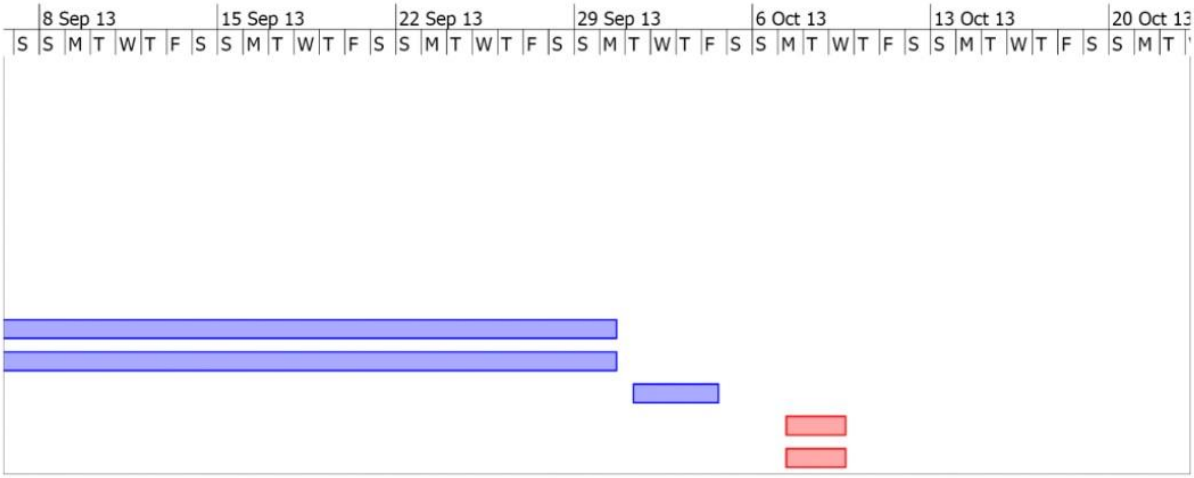
		Name	Duration	Start	Finish
1		Requirement analysis	5 days?	7/25/13 8:00 AM	7/31/13 5:00 PM
2		QA Plan	2 days?	8/1/13 8:00 AM	8/2/13 5:00 PM
3		System Architecture and D...	3 days?	8/3/13 8:00 AM	8/7/13 5:00 PM
4		Develop Web component 1	13 days?	8/8/13 8:00 AM	8/26/13 5:00 PM
5		Develop Android compone...	7 days?	8/22/13 8:00 AM	8/30/13 5:00 PM
6		Getting Ready for Demo 1	3 days?	9/2/13 8:00 AM	9/4/13 5:00 PM
7		Develop Web component 2	18 days	9/5/13 8:00 AM	9/30/13 5:00 PM
8		Develop Android compone...	18 days?	9/5/13 8:00 AM	9/30/13 5:00 PM
9		Alpha beta Testing	4 days?	10/1/13 8:00 AM	10/4/13 5:00 PM
10		Documentation	3 days?	10/5/13 8:00 AM	10/9/13 5:00 PM
11		Getting Ready for Demo 2	3 days?	10/5/13 8:00 AM	10/9/13 5:00 PM