MC Dropout Uncertainty Quantification (T=30 samples)

(a) Ground Truth

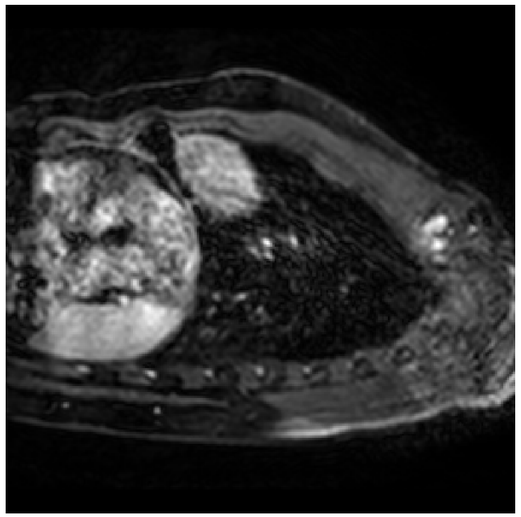

(b) MC Mean (PSNR=29.6dB)

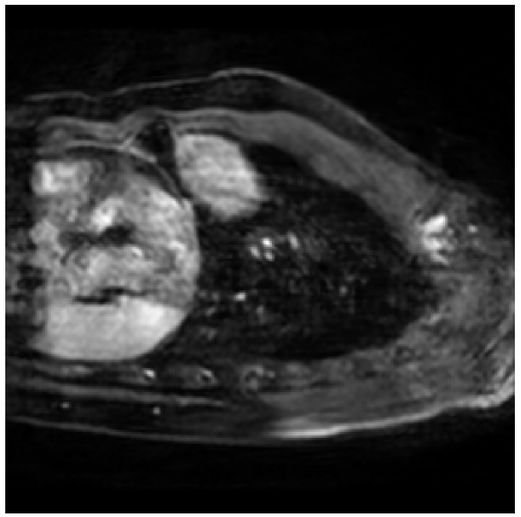

(c) Uncertainty (Std Dev)

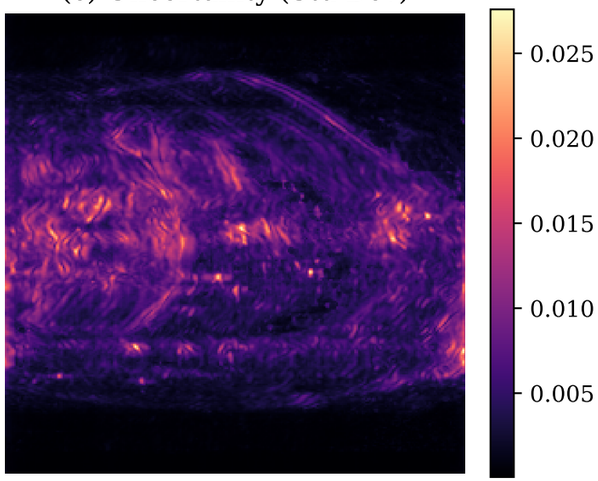

(d) Absolute Error

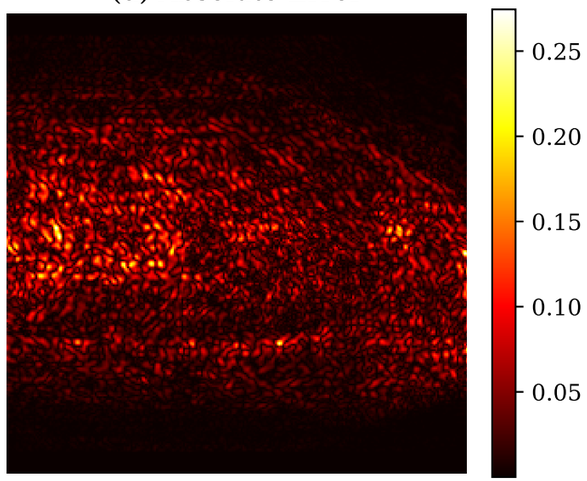

(e) Uncertainty Overlay

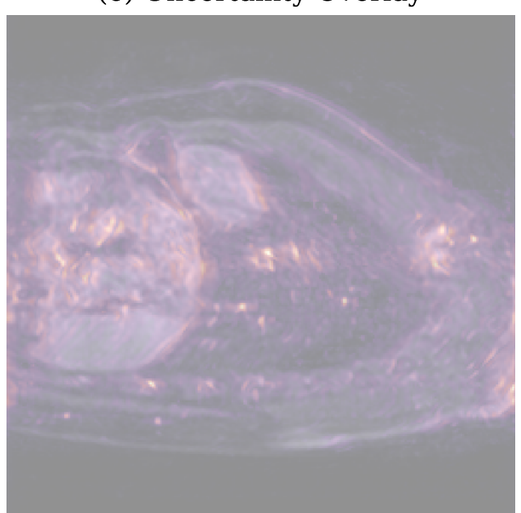

(f) Corr: r=0.597

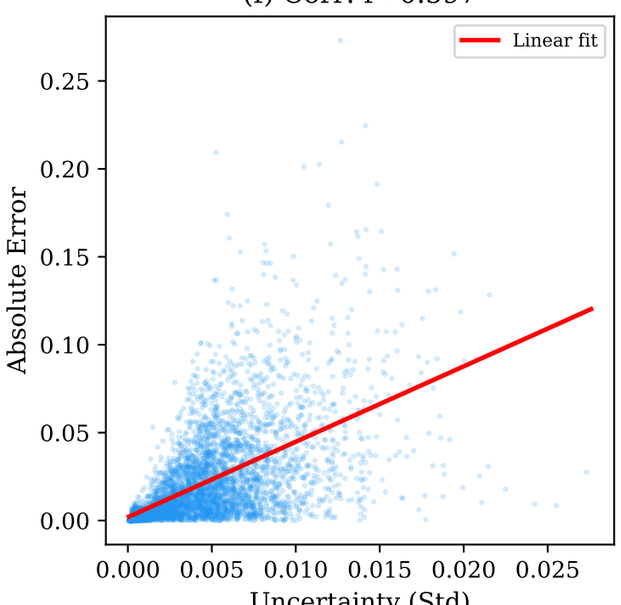

(g) Sparsification Plot

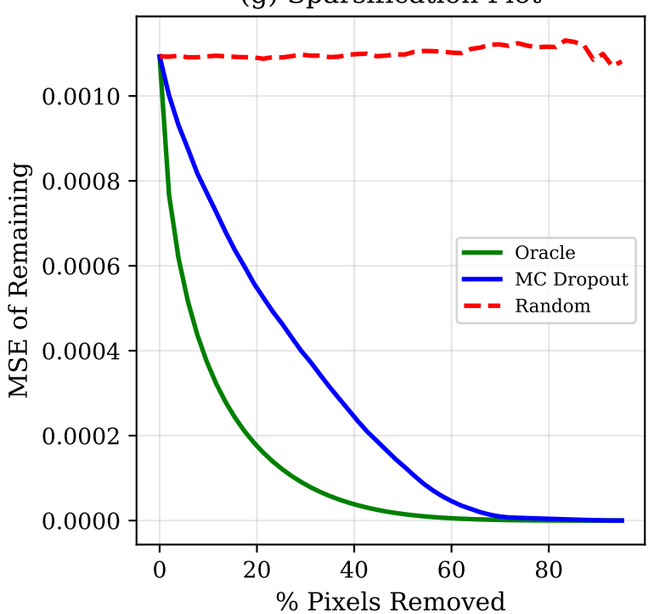
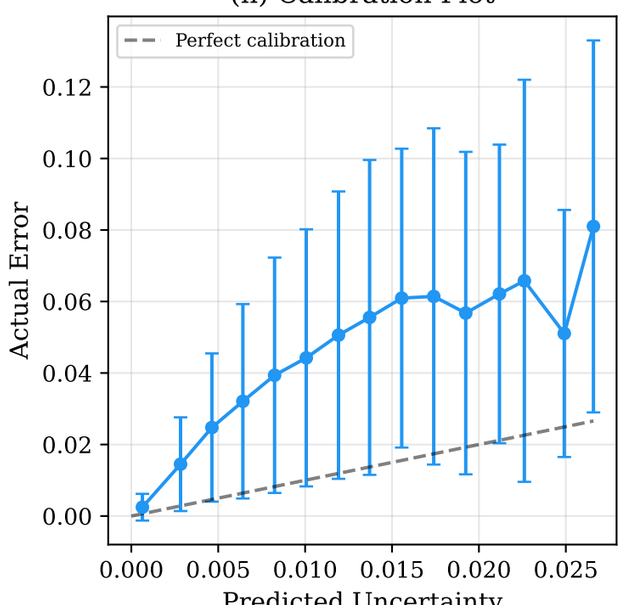
(h) Calibration Plot