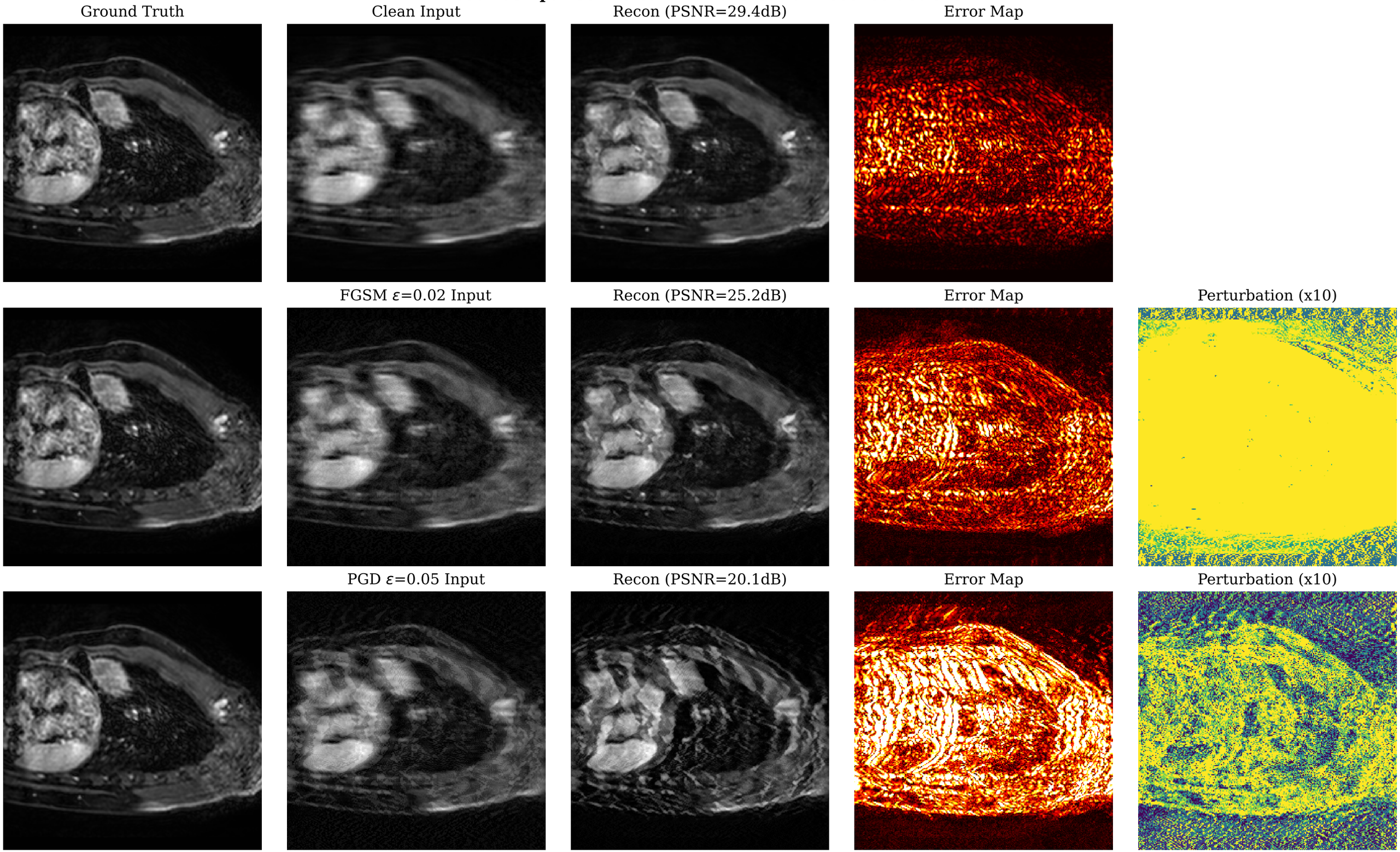Visual Comparison: Clean vs. Adversarial Reconstructions