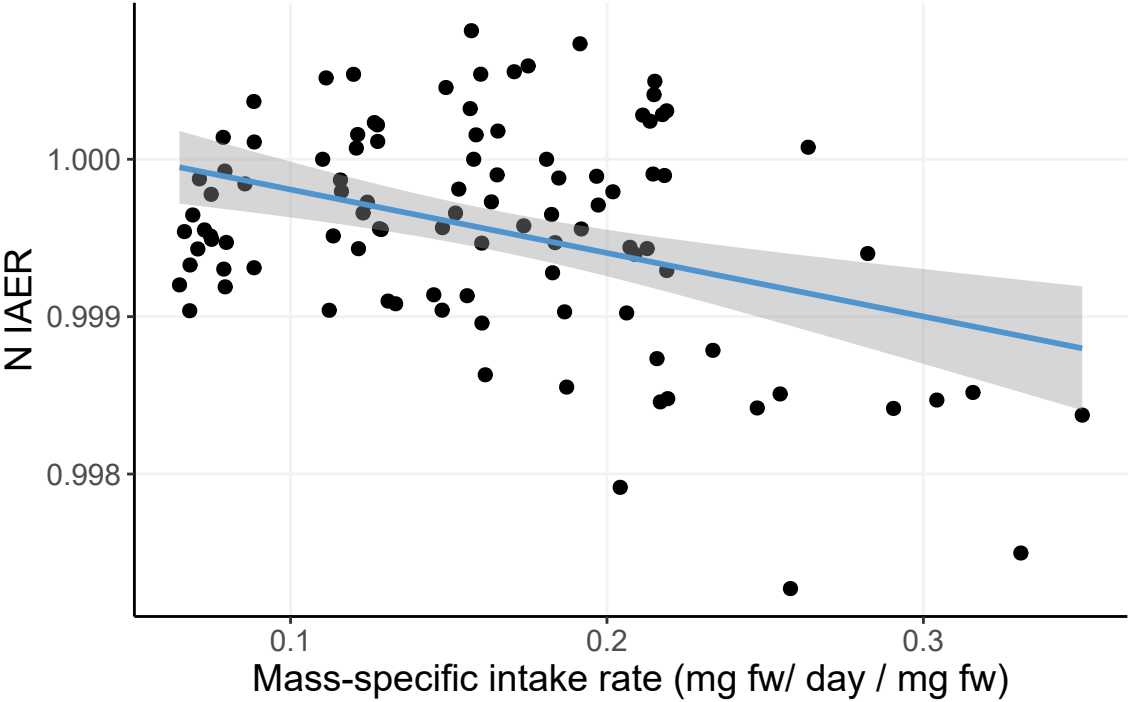
N IAER
1.000
0.999
0.998
0.1
0.2
0.3
Mass-specific intake rate (mg fw/ day / mg fw)