Product Inv Cap - User Manual

Product investment capital is the percentage of investment for specified product and the instrument for investment. This interface displays the Product investment capital detail that is approve and unapproved. "Action" has three options: View, edit and delete but approved data cannot be edited. Product Investment capital consists of product name, effect date, instrument name, status, date, user name and Action.

User can create the Product Investment Capital by clicking on "Create" button on the top left side of the displaying interface.

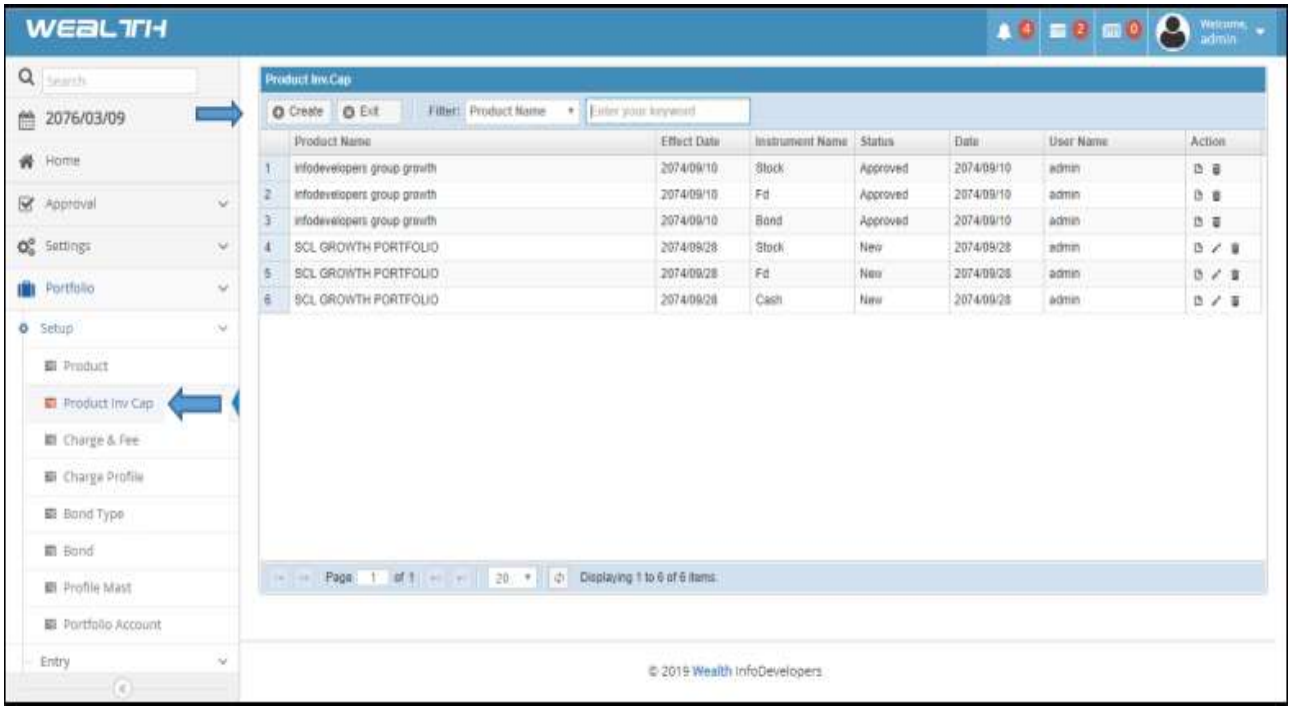

After clicking on "**Create**" button. The screen for the Product Investment Capitalization screen is displaying. where,

*Effect date is the current date.

*Product name is the product which was entered on the Product section previously.

*Instruments are the existing investment tools like; Stock, Fixed deposit, Bond, Treasury Bills and Cash.

*Percent value is the percentage of investment on the particular instruments.

After the form is filled correctly then click the **Save** button.

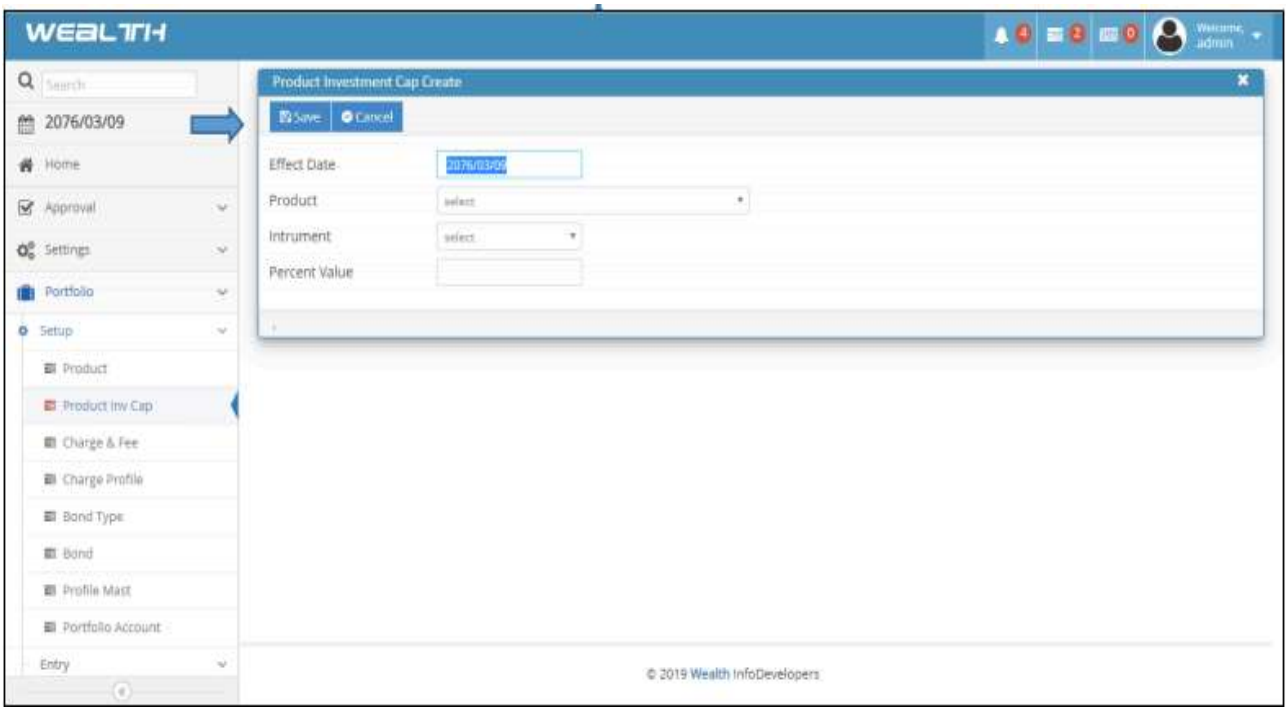

After Saving the form go to the **Approval** section below the Home and click on **Approval** and then click on **Approve**. And select the **Product Investment Cap.**

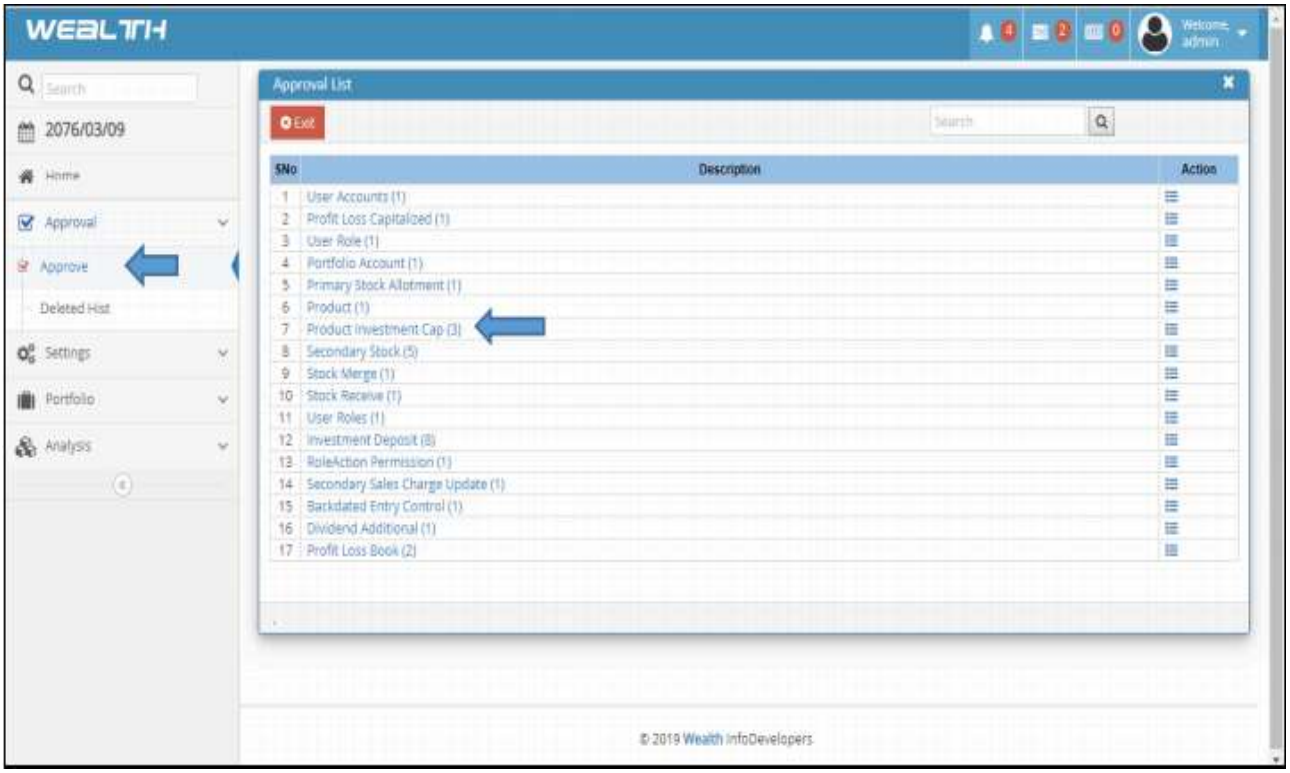

After the selection of Product Investment Cap; the screen for the product investment Cap will display then Click on the "Action" button on the right side of the displaying screen.

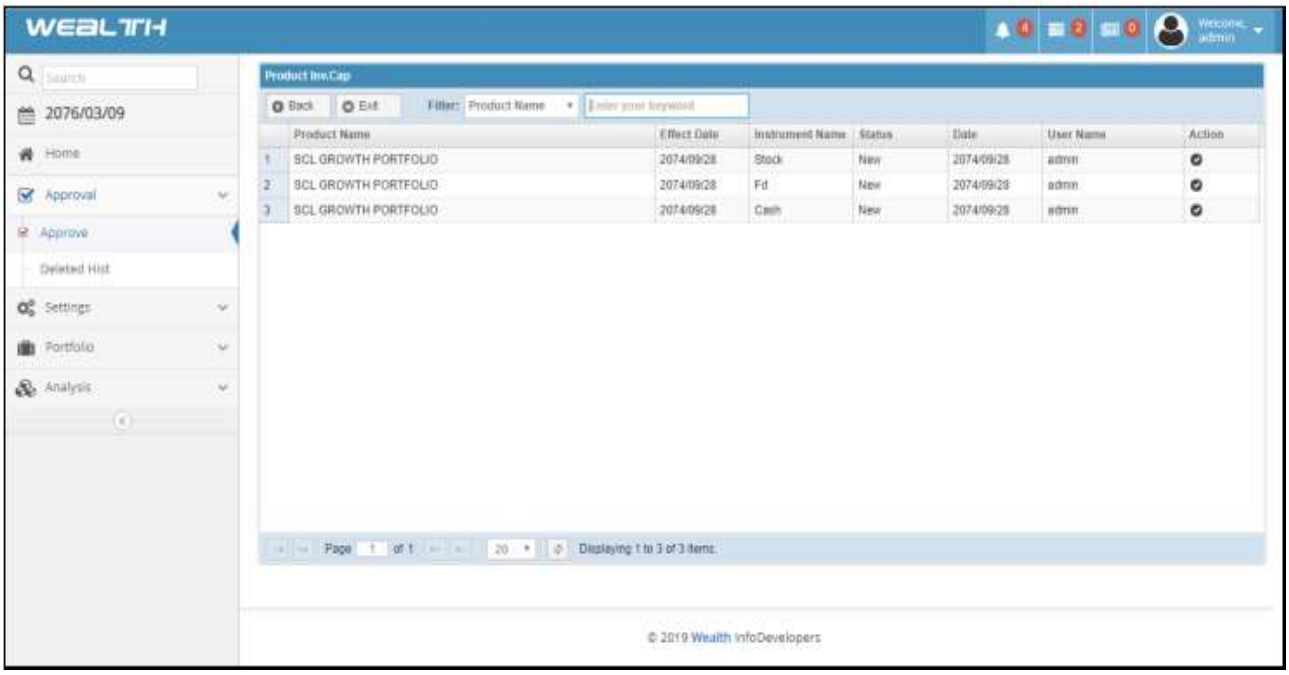

After clicking on Action; The screen for the Product Investment Cap Approve is displaying. Clicking on **Approve** button, the forms filled previously on the Create Screen will Approve and the Product Investment Cap will create.

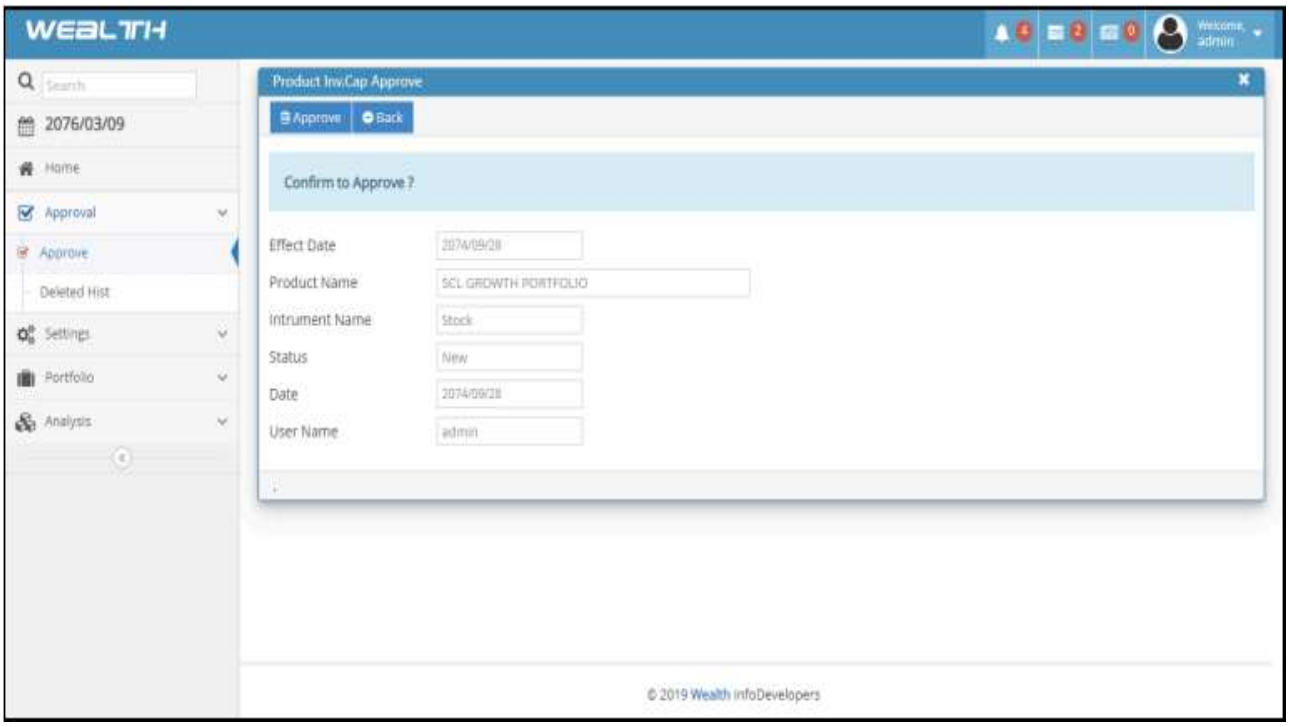

.

© 2025 **Wealth** InfoDevelopers