CCTV Footage Analysis Report

Generated on: 2025-05-05 10:07:18

Duration	0:01:52
Frames Analyzed	55
Resolution	320x240
Anomalies Detected	44

Analysis Summary

Detected 44 anomalies (17 instances of emergency, 8 instances of crowd, 19 instances of violence) during 1.9 minutes of footage. Further review recommended.

Detected Anomalies

Anomaly #1: Emergency

Timestamp	0:00:00
Detection	Arafed patient in a hospital room with a monitor and other medical equipment.
Keyword	medical

Anomaly #2: Crowd

Timestamp	0:00:02
Detection	Arafed hospital room with a man in a bed and a woman in a chair.
Keyword	multiple people

Anomaly #3: Emergency

Timestamp	0:00:04
Detection	Arafed patient in a hospital room with a laptop and other medical equipment.
Keyword	medical

Anomaly #4: Emergency

Timestamp	0:00:06
Detection	Arafed patient in a hospital room with a dog and other medical equipment.
Keyword	medical

Anomaly #5: Emergency

Timestamp	0:00:08

Detection	Arafed patient in a hospital room with a monitor and other medical equipment.
Keyword	medical

Anomaly #6: Emergency

Timestamp	0:00:10
Detection	Arafed patient in a hospital room with a monitor and other medical equipment.
Keyword	medical

Anomaly #7: Emergency

Timestamp	0:00:12
Detection	Arafed patient in a hospital room with a monitor and other medical equipment.
Keyword	medical

Anomaly #8: Emergency

Timestamp	0:00:14
Detection	Arafed patient in a hospital room with a monitor and other medical equipment.
Keyword	medical

Anomaly #9: Emergency

Timestamp	0:00:16
Detection	Arafed patient in a hospital room with a monitor and other medical equipment.
Keyword	medical

Anomaly #10: Emergency

Timestamp	0:00:18

Detection	Arafed patient in a hospital room with a dog and other medical equipment.
Keyword	medical

Anomaly #11: Emergency

Timestamp	0:00:20
Detection	Arafed patient in a hospital room with a monitor and other medical equipment.
Keyword	medical

Anomaly #12: Crowd

Timestamp	0:00:24
Detection	Arafed patient in a hospital room with a dog in the foreground.
Keyword	multiple people

Anomaly #13: Emergency

Timestamp	0:00:26
Detection	Arafed patient in a hospital room with a monitor and other medical equipment.
Keyword	medical

Anomaly #14: Emergency

Timestamp	0:00:28
Detection	Arafed patient in a hospital room with a monitor and other medical equipment.
Keyword	medical

Anomaly #15: Crowd

Timestamp	0:00:31

Detection	Arafed patient in a hospital room with a patient in a bed.
Keyword	multiple people

Anomaly #16: Crowd

Timestamp	0:00:33
Detection	Arafed patient in a hospital room with a dog in a bed.
Keyword	multiple people

Anomaly #17: Crowd

Timestamp	0:00:35
Detection	Arafed patient in a hospital room with a patient in a bed.
Keyword	multiple people

Anomaly #18: Crowd

Timestamp	0:00:39
Detection	Arafed patient in a hospital room with a patient in a bed.
Keyword	multiple people

Anomaly #19: Emergency

Timestamp	0:00:41
Detection	Arafed patient in a hospital room with other medical personnel.
Keyword	medical

Anomaly #20: Crowd

Timestamp	0:00:43

Detection	There are many people in a hospital room with a robot.
Keyword	multiple people

Anomaly #21: Emergency

Timestamp	0:00:45
Detection	Arafed man in hospital room with multiple beds and medical equipment.
Keyword	medical

Anomaly #22: Crowd

Timestamp	0:00:47
Detection	Arafed patient in a hospital room with a dog in the foreground.
Keyword	multiple people

Anomaly #23: Emergency

Timestamp	0:00:49
Detection	A man is in a fire pit with a fire hydrant.
Keyword	fire

Anomaly #24: Emergency

Timestamp	0:00:51
Detection	A large explosion of smoke and smoke is seen in this image.
Keyword	smoke

Anomaly #25: Emergency

Timestamp	0:00:59

Detection	A close up of a street sign in the dark with smoke.
Keyword	smoke

Anomaly #26: Violence

Timestamp	0:01:04
Detection	A black and white photo of a plane flying through the sky.
Keyword	hit

Anomaly #27: Violence

Timestamp	0:01:06
Detection	A black and white photo of a plane flying through the sky.
Keyword	hit

Anomaly #28: Violence

Timestamp	0:01:08
Detection	A black and white photo of a plane flying through the sky.
Keyword	hit

Anomaly #29: Violence

Timestamp	0:01:10
Detection	A black and white photo of a plane flying through the sky.
Keyword	hit

Anomaly #30: Violence

Timestamp	0:01:12

Detection	A black and white photo of a jet flying through the sky.
Keyword	hit

Anomaly #31: Violence

Timestamp	0:01:16
Detection	A black and white photo of a plane flying through the sky.
Keyword	hit

Anomaly #32: Violence

Timestamp	0:01:20
Detection	A black and white photo of a plane flying through the sky.
Keyword	hit

Anomaly #33: Violence

Timestamp	0:01:24
Detection	A black and white photo of a plane flying through the sky.
Keyword	hit

Anomaly #34: Violence

Timestamp	0:01:26
Detection	A black and white photo of a plane flying through the sky.
Keyword	hit

Anomaly #35: Violence

Timestamp	0:01:28

Detection	A black and white photo of a plane flying through a cloudy sky.
Keyword	hit

Anomaly #36: Violence

Timestamp	0:01:33
Detection	A close up of a black and white photo of a person.
Keyword	hit

Anomaly #37: Violence

Timestamp	0:01:37
Detection	A black and white photo of a person ' s chest with a radiograph.
Keyword	hit

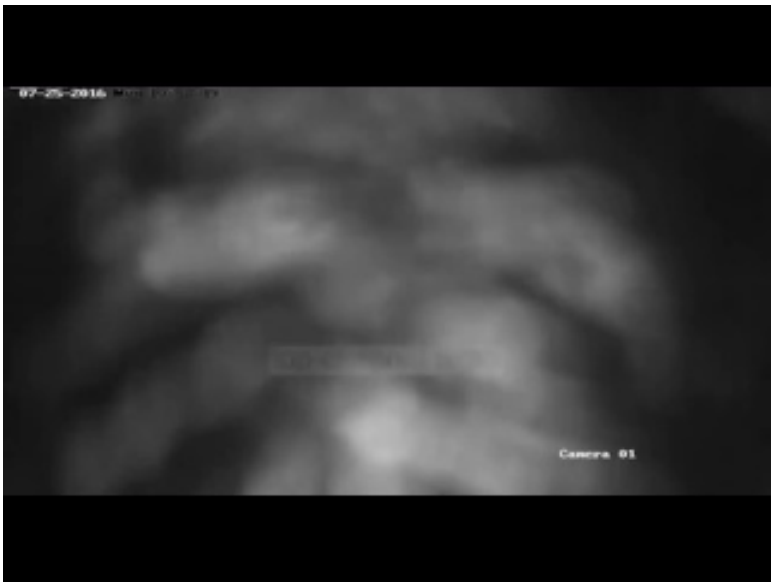

Anomaly #38: Violence

Timestamp	0:01:39
Detection	A black and white photo of a blurry image of a plane.
Keyword	hit

Anomaly #39: Violence

Timestamp	0:01:41
Detection	A black and white photo of a plane flying through a cloudy sky.
Keyword	hit

Anomaly #40: Violence

Timestamp	0:01:43

Detection	A black and white photo of a cat with a large head.
Keyword	hit

Anomaly #41: Violence

Timestamp	0:01:45
Detection	A black and white photo of smoke in the air.
Keyword	hit

Anomaly #42: Violence

Timestamp	0:01:47
Detection	A black and white photo of a plane flying through the sky.
Keyword	hit

Anomaly #43: Violence

Timestamp	0:01:49
Detection	A black and white photo of a horse in the sky.
Keyword	hit

Anomaly #44: Violence

Timestamp	0:01:51
Detection	A black and white photo of a plane flying through the sky.
Keyword	hit

Sample Frames

Anomaly Frame - Time: 0:00:00

Arafed patient in a hospital room with a monitor and other medical equipment.

Anomaly Frame - Time: 0:00:49

A man is in a fire pit with a fire hydrant.

Normal Frame - Time: 0:00:22

Arafed patient in a hospital room with a dog in the foreground.

Normal Frame - Time: 0:01:02

A close up of a laptop screen with a clock on it.