Life Sciences Practice

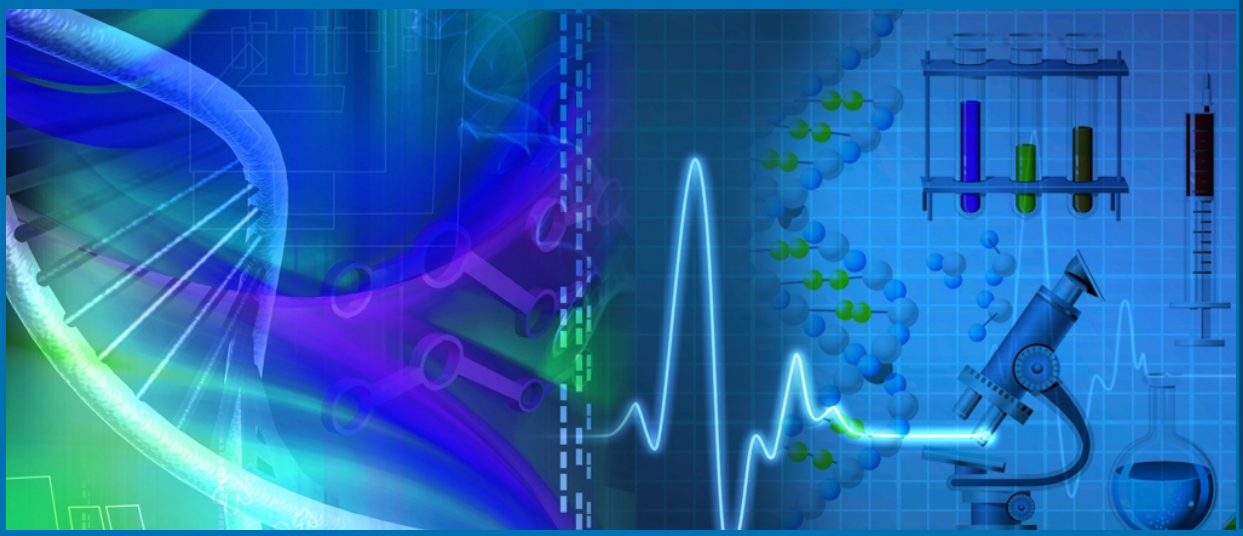

MPHASIS
an HP company

The healthcare landscape has recently experienced considerable changes, including highly visible public demands for safer and improved healthcare systems. At the core of this is consumerism and a significant paradigm shift. This shift is from a process-centric systematic treatment of care to a more fluid and constantly changing patient-centric ecosystem.

What was previously an industry based on sciences alone (through didactics, theory, and applications) has matured into an industry that is infused with advanced engineering and technology, through more informal, agile, and disruptive information environments.

Advancements including systems biology principles, the promise of personalized medicine, immense accumulation of diagnostic and therapeutic data, and access to longitudinal patient information are providing more insights than ever before.

With these massive shifts, Life Sciences organizations need to recognize the 'value of' and 'demand for' information, and make use of the availability of resources, including its people, technology, materials, time, and finances.

Key Industry Observations

Patient Centricity

- Effects of multi-channel and digital marketing, social media, and accessing the core customer and consumer – the contemporary idea of an e-patient
- DTC enables both an increased level of closeness to customer while also increasing the risk and rapidity of information flow

M&A and BD&L v/s Internal Productivity

- Firms now question the "core" parts of their business and its operations, and debate what to in-source v/s outsource
- Firms seek partners amongst their industry peers for research, development, manufacturing, sales, and/or marketing

Rising R&D Costs

- Expected rising cost for doing business in knowledge management and information-intense industry
- Explosion of novel data and insight in discovery research

Patent Expirations and Product Pricing

- Many expirations to happen in the near future
- Legacy product lines actively search for line extensions while generics and biosimilars present viable threats
- New and emerging public healthcare models are changing the way firms work with payers and rapidly affect where, how much, and who

Global Commercial Excellence

- Firms sincerely need to ensure both sales excellence and customer excellence towards a whole host of stakeholders (patients, physicians, providers, formularies, and payers)

Business Challenges

- Seek to improve outcomes and quality of treatment, harness the natural strengths of evidence-based sciences, and to augment outcome-based proofs
- Ensure that information is considered as a strategic asset
- Recognize the value of time and expiry of patents, shorten the product development cycle, and reduce time to market
- Rising R&D costs
- Maintain quality throughout the product development lifecycle
- Adhere to increasingly more stringent regulatory guidelines and changing regulations
- Provide awareness of additional regulatory controls and the management and operation of adverse events reporting post product approval
- Better managing business principles and general operations despite fall in revenues and public perception, and increasing pricing pressures and competition

Emerging key trends and their implications for Pharma 2020 Vision*

Market Trends

- Patients are becoming better informed
- Patients are picking up a bigger share of the bills
- Demand for personalized medicine is increasing
- Patients want cure, not treatments

Scientific and Technology Trends

- R&D is becoming more virtual
- Remote monitoring is rapidly improving

Implications

Pharma will need to go beyond medicine

- Will be paid for outcomes, not products
- Outcome data will drive the healthcare policy
- Prevention will gain a higher healthcare profile
- Will need to offer “medicineplus” packages of care
- Will have to adopt more flexible pricing strategies

R&D will need to go beyond the lab

- Will need access to outcome data
- Will have to work with technology vendors to virtualize R&D
- Will need a multi-disciplinary and wider skill base
- Will need to expand its presence in Asia, Africa, and South America
- Will need to demonstrate “real” value for money
- Financial constraints on payers are increasing

Pharma and healthcare value chains will become more intertwined

- Will have to work more closely with the regulators
- Will have to collaborate with payers and providers to perform continuous trials
- Will have to collaborate with numerous service providers to deliver packages of care

*Source: PricewaterhouseCoopers’ Pharma changing Business models 2020

Why MphasiS?

MphasiS help organizations to:

- Investigate new technologies to accelerate discovery and development
- Improve portfolio lifecycle and commercialization decisions
- Maximize revenue opportunity by accelerating time to peak market share
- Identify and rank development risks across portfolios
- Turn regulatory compliance into business advantage

Sub-verticals

- Biopharmaceuticals
- Contract Research Organizations (CROs)
- Medical Devices and Instrumentation

Highlights

- We work with world-class clients including many of the top 10 known firms in the industry
- We have experienced professionals from the industry who understand both the technology and the business

Centers of Excellence

- Clinical Development
- Regulatory and Compliance (Including Validation)
- Global Commercial Excellence (Sales and Marketing, Pricing and Contracts, etc.)

Our Key Differentiators

Domain Expertise

- Subject matter experts with exhaustive experience in Life Sciences industry
- Internal certifications for imbibing knowledge across the HLS
- Right mix of domain and technology capabilities for fast, accurate, and robust delivery
- Innovation Programs
- Partnering with niche players to implement LS solutions in R&D, Manufacturing, Sales & Marketing functions

Technology Expertise

- Superior solutions such as enterprise web technology framework, content migration framework, and user interface - flex component framework
- Tried and proven expertise and collaboration with multiple vendors
- Leverage jumpstart kits - a rich set of industry specific collaterals, pre-existing best practices, methodologies, and frameworks from the Domain, Web, and Usability Center of Excellences to jumpstart various initiatives.

Strength of our Partnerships

- Agility and flexibility of a pure play combined with HP's depth and strength of a technology world leader
- We derive greater service excellence, drawing on HP's abilities, adding value to our customers' business needs.

Our flagship clients include...

- World's largest research based pharmaceutical company in discovery, development, manufacturing and markets with leading prescription drugs
- World's first and largest biotechnology firm, and a pioneer of biotech products that discovers, develops, manufactures, and delivers innovative human therapeutics
- A world-leading developer and marketer of innovative medical technologies for community and hospital care, and a global leader in plasma protein biotherapeutics industry
- A biopharma leader firmly focused on its mission to discover, develop, and deliver innovative medicines that help patients prevail over serious diseases
- A recognized biotech giant focused on severe diseases and aspiring to be the patient-centric biopharma leader
- A multinational manufacturer of pharmaceutical, diagnostic, therapeutic, surgical, and biotechnology products
- World's oldest independent biotechnology firm which discovers, develops, manufactures, and markets products for the treatment of neurological disorders
- A global biopharmaceutical company committed to improving the lives of patients worldwide seeking to deliver truly innovative and life-changing drugs focusing on the discovery, development and commercialization of products for the treatment of cancer and other severe, immune, and inflammatory conditions
- World's oldest independent biotechnology firm which discovers, develops, manufactures, and markets products for the treatment of neurological disorders
- A global research based biopharmaceutical that provides medicines for some of the world's most serious diseases which includes cancer, cardiovascular, gastrointestinal infection, neuroscience, and respiratory and inflammation
- A leading pharmaceutical company that look for answers to some of the world's most urgent medical needs, discovers, and develop products through rigorous testing and in accordance with the highest scientific and ethical standards
- A world leader in innovative analytical technologies that specifically designs, manufactures, sells, and services analytical instruments

Our Key Integrated Service Offerings

- M-COX™, for commercial excellence in marketing, sales, and pricing
- M-VAL™, for validation and control in governance, risk, and compliance
- M-VigiCap™, for capacity management in pharmacovigilance
- M-SEM, for semantic enablement

Business Challenges	IT Services	MphasiS Offerings	Expertise
Research	• Knowledge management • Data management • Decision support systems	• Enterprise search • Semantics enablements • BI tools • Research Informatics • Lab Automation	• Industry experts with 12+ years of pharmaceutical research experience
Development (Clinical Research, PV, RA)	• CDM • CTMS • LIMS • AERS	• Implementation, support, and maintenance of applications, and tools	• Industry experts with >12 years of pharma and clinical experience • Trained resources in Oracle suite and LIMS
Manufacturing & Logistics (Supply Chain)	• Data management tools • SAP ERP • PLM • RFID • OPSM	• Implementation, support, and maintenance of applications and tools	• Established manufacturing practice with focus on SAP services
Quality Compliance (GRC)	• e-CTD • 21 CFR part 11 assessment tools • Validation services • QMS, CAPA	• Validation, submission, and quality related services	• Industry experts with 12+ years of experience in manufacturing, quality, and regulatory services
Commercial Operations (Marketing, Sales, and Pricing)	• CRM • SFE • Multi-channel Marketing • Social Media	• Dynamic Detailing Solution (DDS) on iPad • Interaction Analytics (IA)	• SMEs with over 10 years of experience in GCO

Business Process Improvement

• Portfolio Management • Business Analytics • Project Management Tools • Cloud Computing • Metadata Management • Master Data Management

ABOUT MPHASIS.

MphasiS is a $1 billion global service provider, delivering technology based solutions to clients across the world. With over 40,000 people, MphasiS services clients in Healthcare and Life Sciences, Insurance, Banking and Capital Markets, Manufacturing, Communications, Retail and Consumer Packaged Goods, Media & Entertainment, Transportation & Logistics, and Energy & Utilities, and Governments around the world. Our competency lies in our ability to offer integrated service offerings in Applications, Infrastructure Services, and Business Process Outsourcing capabilities. To know more about MphasiS, log on to www.mphasis.com

For more information, contact sales@mphasis.com.

USA: 460 Park Avenue South, Suite 1101, New York, NY 10016, USA
Tel: +1 212 686 6655, Fax: +1 212 686 2422

UK: 88 Wood Street, London EC2V 7RS, UK
Tel.: +44 20 85281000, Fax: +44 20 85281001

AUSTRALIA: 9 Norberry Terrace, 177-199 Pacific Hwy, North Sydney, 2060, Australia
Tel.: +61 2 99542224, Fax: +61 2 99558112

INDIA: Bagmane Technology Park, Byrasandra Village, C.V. Raman Nagar, Bangalore 560 093, India
Tel: +91 80 4004 0404, Fax: +91 80 4004 9999

Copyright © MphasiS Corporation. All rights reserved.

1211

MphasiS
an HP company