© GRIMM AND PARKER, P.C. 2014

GENERAL HYDRONIC DESIGN NOTES	
A	REFER TO WATER SOURCE HEAT PUMP SCHEDULE ON SHEET M10.0 FOR CONDENSATE RUNOUT SIZES.
B	REFER TO HVAC CONTROLS SHEETS FOR ADDITIONALS INFORMATION ON THERMOSTATS AND CO2 SENSORS ON SHEETS M9.1-M9.5.
C	REFER TO TYPICAL WALL DEVICE MOUNTING DETAIL ON M7.0.

TAGGED NOTES	
H1	PROVIDE THERMOSTAT WITH TRANSLUCENT LOCKABLE COVER WITH AIR SENSING PERFERATIONS.
H13	2" CD PIPE DOWN TO BELOW SLAB.
H14	3" CD TO SPILL TO STORM MANHOLE. REFER TO SITE PLAN ON SHEET C2.00G FOR EXACT LOCATION. REFER TO UM1.0 FOR CONTINUATION.
H21	REFER TO HORIZONTAL HEAT PUMP PIPING SCHEMATIC.
H31	2" UNDERSLAB CONDENSATE. REFER TO UM1.0 FOR CONTINUATION.
H37	CONDENSATE UP TO MECHANICAL ROOM - CENTRAL 2101. REFER TO SHEET M4.0 FOR CONTINUATION.
H39	CHP-18 PROVIDED WITH INTEGRAL PUMP. REFER TO MECHANICAL SPECIFICATIONS.
H42	CONDENSATE UP TO MECH 2100. REFER TO SHEET M4.7 FOR CONTINUATION.
H43	CONDENSATE UP TO MECH 2310. REFER TO SHEET M4.5 FOR CONTINUATION.
H48	

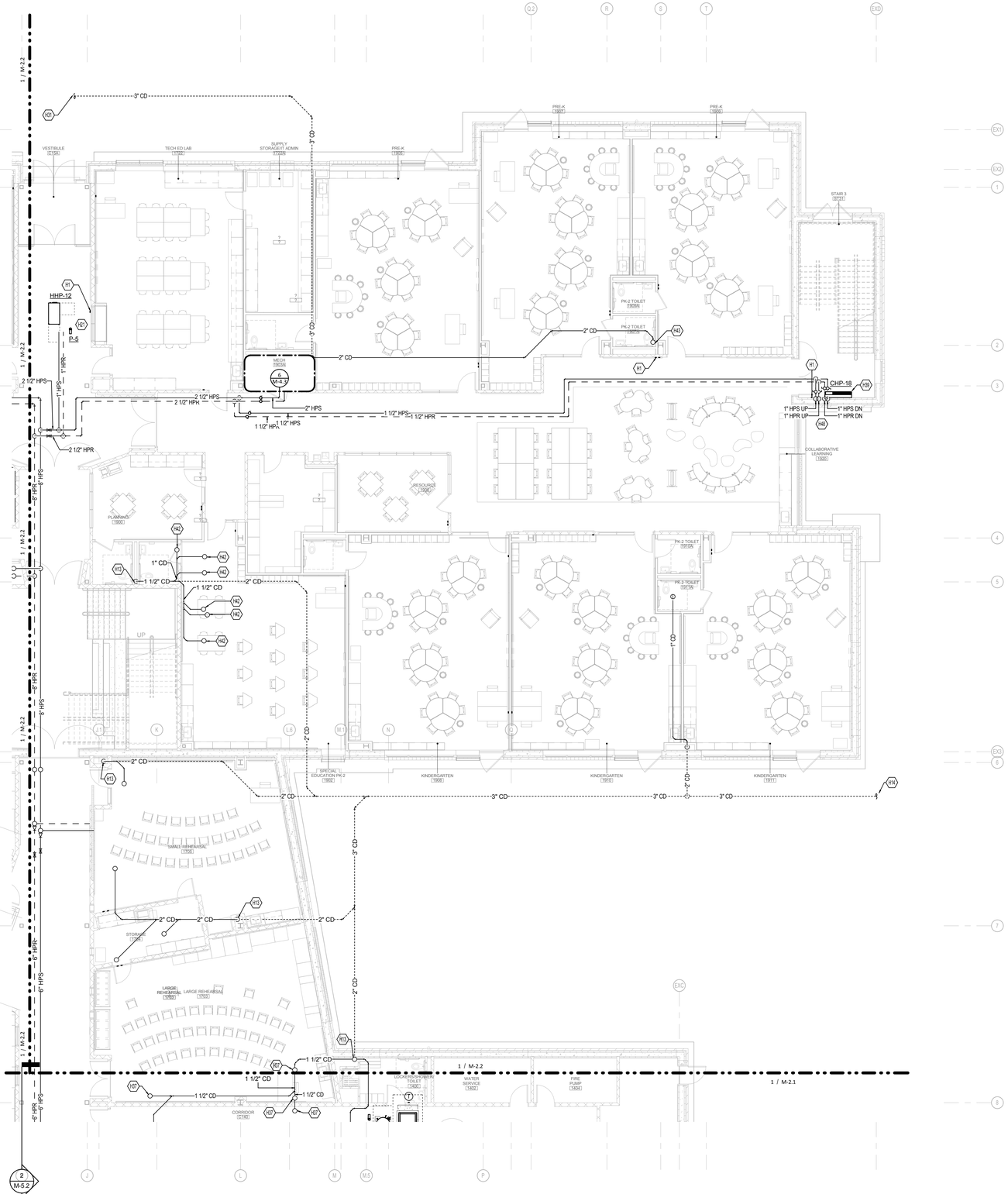

1 FIRST FLOOR - AREA C - HYDRONICS
SCALE: 1/8" = 1'-0"
0 2' 4' 8' 16' 24' 32'

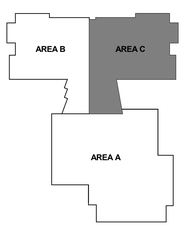

KEYPLAN

N

2429 Members Way
Lexington, Ky 40504
Tel: 859.253.0892
http://www.cmtaegis.com/

11720 Beltsville Drive
Suite 600
Calverton, MD 20705
Tel: 301.595.1000
www.grimmandparker.com

GP# 21553

HYDRONIC DESIGN - FIRST FLOOR - AREA C

HOLABIRD ACADEMY PK-8
CITY OF BALTIMORE, MARYLAND

DATE	DESCRIPTION

M-2.3

03/13/2017
BID SET

© GRIMM AND PARKER, P.C. 2014