© GRIMM AND PARKER, P.C. 2014

GENERAL HYDRONIC DESIGN NOTES	
A	REFER TO WATER SOURCE HEAT PUMP SCHEDULE ON SHEET M10.0 FOR CONDENSATE RUNOUT SIZES.
B	REFER TO HVAC CONTROLS SHEETS FOR ADDITIONALS INFORMATION ON THERMOSTATS AND CO2 SENSORS ON SHEETS M9.1-M9.5.
C	REFER TO TYPICAL WALL DEVICE MOUNTING DETAIL ON M7.0.

TAGGED NOTES	
H1	PROVIDE THERMOSTAT WITH TRANSLUCENT LOCKABLE COVER WITH AIR SENSING PERFERATIONS.
H39	CHP-18 PROVIDED WITH INTEGRAL PUMP. REFER TO MECHANICAL SPECIFICATIONS.

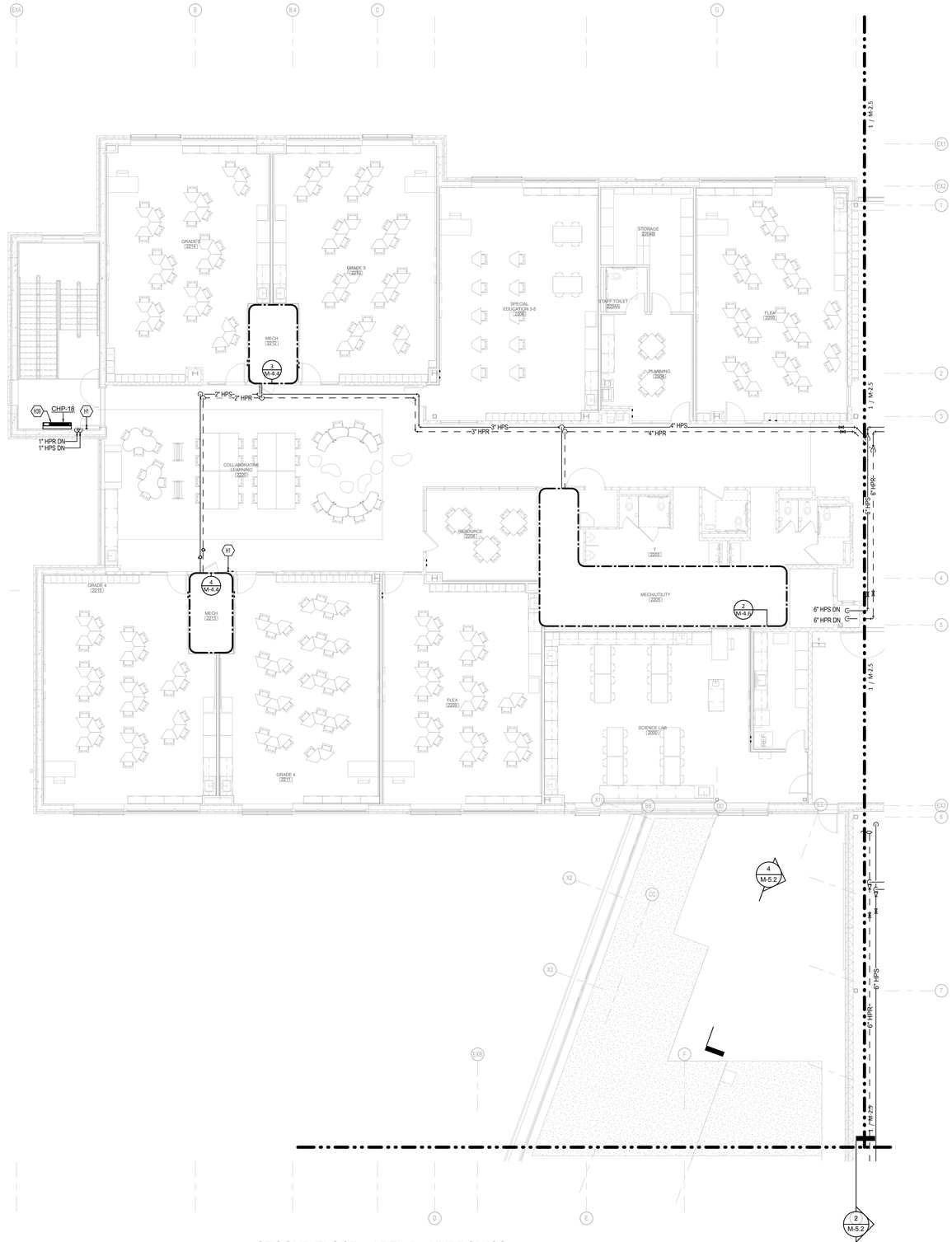

1 SECOND FLOOR - AREA B - HYDRONICS
SCALE: 1/8" = 1'-0"
0 2' 4' 8' 16' 24' 32'

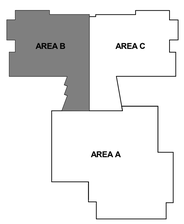

KEYPLAN

N

2429 Members Way
Lexington, Ky 40504
Tel: 859.253.0892
http://www.cmtaegs.com/

11720 Beltsville Drive
Suite 600
Calverton, MD 20705
Tel: 301.595.1000
www.grimmandparker.com

GRIMM AND PARKER

GP# 21553

HYDRONIC DESIGN - SECOND FLOOR AREA B

HOLABIRD ACADEMY PK-8
CITY OF BALTIMORE, MARYLAND

DATE	DESCRIPTION

M-2.4

03/13/2017
BID SET

© GRIMM AND PARKER, P.C. 2014